



HAL
open science

Variscan Sb-Au mineralization in Central Brittany (France): A new metallogenic model derived from the Le Semnon district

Anthony Pochon, Eric Gloaguen, Yannick Branquet, Marc Poujol, Gilles Ruffet, Marie-Christine Boiron, Philippe Boulvais, Charles Gumiaux, Florence Cagnard, Fanny Gouazou

► To cite this version:

Anthony Pochon, Eric Gloaguen, Yannick Branquet, Marc Poujol, Gilles Ruffet, et al.. Variscan Sb-Au mineralization in Central Brittany (France): A new metallogenic model derived from the Le Semnon district. *Ore Geology Reviews*, 2018, 97, pp.109 - 142. 10.1016/j.oregeorev.2018.04.016 . insu-01796918

HAL Id: insu-01796918

<https://insu.hal.science/insu-01796918v1>

Submitted on 17 Feb 2021

HAL is a multi-disciplinary open access archive for the deposit and dissemination of scientific research documents, whether they are published or not. The documents may come from teaching and research institutions in France or abroad, or from public or private research centers.

L'archive ouverte pluridisciplinaire **HAL**, est destinée au dépôt et à la diffusion de documents scientifiques de niveau recherche, publiés ou non, émanant des établissements d'enseignement et de recherche français ou étrangers, des laboratoires publics ou privés.

Variscan Sb-Au mineralization in Central Brittany (France): A new metallogenic model derived from the Le Semnon district

Anthony Pochon^a, Eric Gloaguen^{b,c}, Yannick Branquet^{a,b}, Marc Poujol^a, Gilles Ruffet^{a,e}, Marie-Christine Boiron^d, Philippe Boulvais^a, Charles Gumiaux^b, Florence Cagnard^c, Fanny Gouazou^d, Denis Gapais^a

^a Géosciences Rennes, UMR CNRS 6118, Université de Rennes 1, OSUR, Campus de Beaulieu, 35042 Rennes Cedex, France

^b Institut des Sciences de la Terre d'Orléans, UMR 7327, Université d'Orléans, Campus Géosciences, 1A rue de la Férollerie, 45071 Orléans Cedex 2, France ^c Bureau de Recherche Géologique et Minière (BRGM), UMR 7327, 3 Avenue Claude-Guillemain, B.P. 36009, 45060 Orléans Cedex 02, France

^d GeoRessources, CNRS, Université de Lorraine, CREGU, Faculté des Sciences et Technologies, Campus des Aiguillettes, B.P. 70239, F-54506 Vandœuvre-lès-Nancy Cedex, France

^e CNRS (CNRS/INSU), UMR 6118, Géosciences Rennes, F-35042 Rennes Cedex, France

ARTICLE INFO

Keywords:

Shallow Sb-Au mineralization
Early Carboniferous hydrothermal event
Spatio-temporal link with mafic rocks
Le Semnon deposit
Armorican Massif

ABSTRACT

Numerous Sb-Au deposits are known in the European Variscan belt and are often associated with the late Variscan hydrothermal events linked to postorogenic extension and strike-slip faults, through the whole belt. The central part of the Armorican Massif (Central Brittany) hosts several Sb-Au deposits, such as the Le Semnon deposit. However, little is known about its formation, its structural control or hydrothermal history. In order to provide new constraints on the Sb-Au mineralization framework of the Variscan Armorican Massif, structural, geochronological and chemical analyses have been performed on the Le Semnon Sb-Au deposit. First, we highlight that Sb-Au mineralization consists of fault-fill and flat extensional vein systems resulting from small-scale fault-valve mechanism controlled by fluid overpressure at shallow depth. Indeed, this deposit is characterized by the presence of dolerite dykes which acted as the plumbing system for fluids within impermeable slates. The low permeability of the slates permitted the establishment of local supralithostatic fluid pressure in a predominantly hydrostatic regime. Coupled with new (micro-) textural evidences, a reappraisal of the para-genetic evolution and new physico-chemical data, ⁴⁰Ar/³⁹Ar and U-Pb analyses show that the Le Semnon Sb-Au mineralization was emplaced around 360 Ma and therefore indicates an early hydrothermal event in the Variscan history of the Armorican Massif. Moreover, absolute dating of mafic magmatism coupled with hydrothermal alteration associated with the deposition of Sb-Au mineralization strongly suggest that the emplacement of the Sb-Au mineralization was coeval with the emplacement of the host rock doleritic dyke. Furthermore, the high temperature recorded in fluid inclusions and the paragenetic evolution suggests an elevated thermal anomaly in Central Brittany. Thus, we propose that the emplacement of the widespread mafic magmatism at ca. 360 Ma played a major role in the mobilization of fluid flows and the redistribution of metals in the Armorican crust.

1. Introduction

Antimony deposits are frequently associated with other metals such as gold, arsenic or mercury. Sb-Au mineralization mainly forms at shallow depths and are classified in the orogenic gold type deposit (e.g. Groves et al., 1998, 2003; Bierlein and Crowe, 2000; Goldfarb et al., 2001, 2005; Goldfarb and Groves, 2015). Although most orogenic Au ± Sb deposits are mainly Archean and Proterozoic in age, some are known in Phanerozoic belts, such as the European Variscan belt (Romer

and Kroner, 2018). Indeed, Sb-Au deposits are widespread in the Iberian Massif in Spain and Portugal (e.g. Gumiel and Arribas, 1987; Couto et al., 1990; Neiva et al., 2008), in the French Massif Central (FMC) and Armorican Massif in France (e.g. Périchaud, 1980; Boiron et al., 1990; Bril and Beaufort, 1989; Chauris and Marcoux, 1994; Bouchot et al., 2005), in the Saxo-Thuringian zone in Germany (Dill, 1985; Wagner and Cook, 2000), in the Bohemian Massif (e.g. Němec and Zachariáš, 2017) and in the Slovakian Western Carpathians (e.g. Chovan et al., 1995). Variscan Sb-Au hydrothermal deposits share many

Corresponding author.

E-mail address: pochon.anthony@gmail.com (A. Pochon).

features such as (1) spatial relationships with regional-scale faults and shear zones (e.g. [Bellot et al., 2003](#)), (2) localization of Sb-Au quartz veins within anticlinal hinges, or (3) relation with late-Variscan tec-tonic processes (e.g. post-thickening collapse, [Bouchot et al., 2005](#)). Sb-Au deposits from the FMC are thus considered to be formed during a short-time and large-scale hydrothermal event around 300 Ma resulting from thermal events related to the post-thickening collapse of the Variscan orogen ([Costa and Rey, 1995](#); [Bouchot et al., 2005](#)). During this period, Sb-Au deposits results from the exhumation of lower con-tinental crust and the mixing between deep metamorphic fluids and cold meteoric fluids ([Boiron et al., 2003](#)).

Although the Armorican Massif contains the largest part of the Sb resources in France ([Gloaguen et al., 2016a](#)), Sb-Au deposits are not very well documented compared to those from the FMC. In particular in Central Brittany, the hydrothermal history of Sb-Au mineralization re-mains unconstrained. It is commonly assumed that regional-scale shear zones control the localization of the deposits. [Chauris and Marcoux \(1994\)](#) suggested that the Sb could be sourced from various felsic magmatic rocks emplaced during the Cambrian-Carboniferous period, and deposited within Late Variscan shear zones. However, in Central Brittany, a significant part of the Sb-Au deposits, including the Le Semnon Sb-Au deposit, is located away from main shear zones ([Fig. 1](#)). In addition, [Pochon et al. \(2016a\)](#) highlighted the strong spatial re-lationship between Sb-Au mineralization and high density and mag-netic zones, which have been interpreted as mafic/ultramafic bodies present at depth. In this paper, we focus on the Le Semnon Sb-Au deposit, which represents up-to-date the largest potential in Sb resources in the Armorican Massif ([Gloaguen et al., 2016b](#)). We present evidence for a structural control of the mineralization together with geochemical data on mafic rocks associated with the mineralization, geochronolo-gical, isotopic and fluid inclusions data that help constraining the hy-drothermal event responsible for its emplacement. We reveal that the

Sb-Au mineralization formed from shallow fluid flow associated with mafic magmatism. Mineralization was early in the Variscan history of the Armorican Massif (near 360 Ma), significantly older than the as-sumed Late Variscan age for other Sb-Au deposits from the West-Eur-ocean Variscan belt.

2. Geological background

2.1. Central Brittany

Central Brittany, in the central part of the Armorican Massif, be-longs to the external domain of the West-European Variscan belt, which resulted from the continental collision between the Gondwana and Laurussia plates and the Armorica microplate ([Ballèvre et al., 2009, 2014](#)). This collision began during the late Devonian, highlighted by the record of continental subduction at c. 360 Ma ([Bosse et al., 2000, 2005](#); [Paquette et al., 2017](#)), and ended during the late Carboniferous around 300 Ma ([Matte, 1986](#); [Gumiaux et al., 2004b](#); [Ballèvre et al., 2014](#)). This domain is bounded by two dextral crustal-scale shear zones ([Fig. 1](#)), the North Armorican Shear Zone (NASZ) and the northern branch of the South Armorican Shear Zone (SASZ). Another shear zone, the Mon-tagnes Noires Shear Zone (MNSZ), separates two distinct sub-domains with contrasted structural styles and magmatic history, the Western and Eastern Central Brittany ([Gumiaux et al., 2004b](#)). Eastern Central Brittany is characterized by a continuous Carboniferous deformation that affected the Late Neoproterozoic to upper Paleozoic sediments, compatible with the N125°E-trending dextral simple shear strike slip of the entire Central Brittany ([Gumiaux et al., 2004a, 2004b](#)). Deforma-tion is characterized by upright folds with E-W striking and horizontal axes and wavelength-controlled by the competent and thick unit of the lower Ordovician Armorican sandstone. Folds are associated with a sub-vertical axial-plane cleavage bearing a sub-horizontal lineation parallel

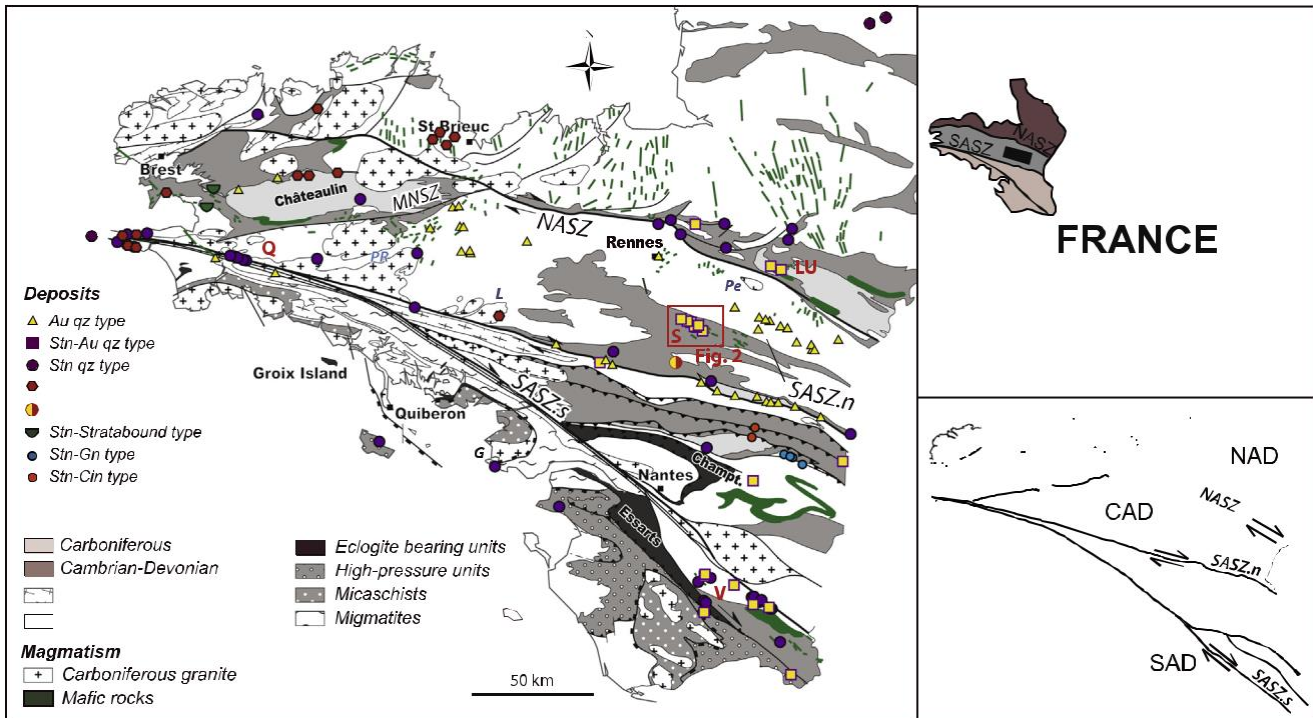

Fig. 1. Simplified geological map of the Armorican Massif modified from [Chantraine et al. \(1996\)](#) with the geographic position of the Armorican Massif in France and the localization of the three main domains: North Armorican domain (NAD), Central Armorican domain (CAD), and South Armorican domain (SAD). Typology of Sb-Au occurrences is from [Pochon et al. \(2016a\)](#). NASZ = North Armorican Shear Zone; SASZ.n and SASZ.s = northern and southern branch of the South Armorican Shear Zone, respectively; MNSZ = Montagnes Noires Shear Zone; PR = Pontivy-Rostrenen magmatic complex; L = Lizio granite; Pe = Le Pertre granite; LU = world-class La Lucette Sb-Au mine; S = Le Semnon Sb-Au district; V = Vendée Sb-(Au) district; Q = Quimper-Cap Sizun Sb district; Stb = stibnite; Gn = galena; Cin = cinnabar.

to fold axes (Gapais and Le Corre, 1980). During the Variscan orogeny, Eastern Central Brittany underwent a very low-grade metamorphism with an estimated maximum temperature of 250–300 °C, based on *vi-trinitite* reflectance (Donnot et al., 1973), chloritoid-bearing slate occurrences (Le Corre, 1969), the illite crystallinity (Le Corre, 1975) and the chlorite geothermometer (Gloaguen et al., 2007). Unlike the west- and southern parts of the Armorican Massif, granitic intrusions are relatively scarce in Eastern Central Brittany (Fig. 1) with (1) some late Carboniferous intrusions emplaced at ca. 315 Ma, such as the Lizio granite (Tartèse et al., 2011) and the Pontivy-Rostrenen magmatic complex (Ballouard et al., 2017), and (2) the Le Pertre granite with a poorly constrained emplacement age at ca. 340 Ma (Vernhet et al., 2009). Central Brittany is also marked by a widespread swarm of dolerite dykes and sills dated at 363.4 ± 5.8 Ma (U-Pb on apatite, Pochon et al., 2016b). These mafic rocks are characterized by geochemically homogeneous compositions with no significant crustal input, interpreted as a within-plate like alkaline continental basalts (Pochon et al., 2016b). Antimony and gold mineralization, such as the Le Semnon Sb-Au district (Chauris et al., 1985; Pochon et al., 2016a; Gloaguen et al., 2016b), are geometrically associated with these mafic rocks.

Most Sb-Au occurrences – with the exception of the Vendée district – are localized within Central Brittany and along the northern branch of SASZ (Fig. 1). Sb-Au ore deposits generally consist of stibnite-gold bearing quartz lodes, such as the world-class La Lucette mine (42 kt Sb and 8.4 t Au) or the Le Semnon district with an estimated reserve of 45 kt Sb and 3.3 t Au (Gloaguen et al., 2016b). According to Chauris and Marcoux (1994), the source of antimony in the Armorican Massif could be pre-Variscan, resulting probably from various felsic magmatic events spanning the Cambrian-Carboniferous period (Marcoux et al., 1984). In this scenario, the antimony was remobilized by late Variscan magmatic and hydrothermal events and deposited around 300 Ma within Late Variscan shear zones at shallow depths such as those found in the French Massif Central (Boiron et al., 1989, 2003; Bouchot et al., 2005). This short-time and large-scale fluid flow is contemporaneous with granite emplacement and associated W ± Sn deposits, which resulted from thermal events related to the post-thickening collapse of the Variscan Orogen (Costa and Rey, 1995; Bouchot et al., 2005). More recently, a strong spatial statistical correlation between Sb (± Au) occurrences and relatively high density and magnetic zones has been demonstrated (Pochon et al., 2016a). These high density and magnetic zones might correspond to the occurrence at depth of mafic/ultramafic bodies, which have been interpreted as magma chambers responsible for the emplacement of the numerous dolerite dyke and sill swarms observed close to the paleo-surface in Central Brittany. These dolerites, such as the ones found in the Le Semnon area (Fig. 1), have been recently dated at ca. 360 Ma (Pochon et al., 2016b).

2.2. The Le Semnon Sb-Au district

The Le Semnon Sb-Au district is located in the center of Central Brittany, far away from the NASZ and the northern branch of the SASZ (Fig. 1). The district consists of a N120°E striking, near vertical, dolerite dyke swarm intrusive in Lower to Middle Ordovician slates (Fig. 2), locally called “Formation d’Angers-Traveusot”.

These slates are fine-grained and low-grade metapelites (Le Corre, 1969, 1975; Donnot et al., 1973), mainly composed of quartz, sericite and chlorite and they are affected, as above mentioned, by upright folds and by a E-W trending sub-vertical cleavage. The dolerite dyke swarm is about 17 km in length, 3 km in width (Gloaguen et al., 2016b). Dyke thicknesses are variable, from 1 to 25 m, and their length is around 500 m. The dolerite dyke from the historical Le Semnon mine is about 10 m wide with a minimal length of 350 m and is steeply dipping (85°) to the north. All dykes are folded and are heterogeneously affected by the regional cleavage depending on their size. Small dykes are strongly affected by the cleavage whereas only the walls of the large dykes are affected. The district is also marked by a network of N160–170°E

trending dextral transtensional wrench faults (Fig. 2). According to Chauris et al. (1985), the trending of dolerite dykes and faults is consistent with the regional-scale dextral simple shear of Central Brittany.

Sb-Au occurrences and deposits are spatially associated with dolerite dykes as shown by numerous mining exploration works and by the high Sb content (> 100 ppm) found close to the dykes (Fig. 2). Sb-Au mineralization consists of a network of irregular quartz-carbonate veins, up to 80 cm thick, crosscutting the contact between the dolerite dyke and slates. Three main stages have been identified in the para-genetic sequence (Chauris et al., 1985): (1) an early Fe-As-(Au) stage made of arsenopyrite, pyrite and pyrrhotite commonly replaced by pyrite and marcasite, (2) an intermediate Fe-Sb stage characterized by berthierite and (3) a final Sb stage with massive stibnite and rare native antimony. One of the major characteristics of the Le Semnon deposit is the strong dissemination of arsenopyrite at the contact between the dolerite dyke and the slates, which consequently underlines a strong As-bearing hydrothermal alteration zone in the country rocks. Gold can be found: (1) in the crystal lattice of arsenopyrite, with a mean content of about 200 ppm (Gloaguen et al., 2016b), (2) in native form in quartz veins, arsenopyrite and stibnite, or (3) in austrostitite within stibnite (Chauris et al., 1985). Hydrothermal alteration is characterized by carbonation, as revealed by the destruction of calcic plagioclase and clinopyroxene and by the presence of ankerite and calcite in the groundmass, by potassic metasomatism, as highlighted by sericitized plagioclase and hydrothermal illite in the groundmass of the hydro-thermally altered dyke, and by a weak silicification (Pochon et al., 2017). All the magmatic Fe-Ti oxides, represented by ilmenite and ilmenite-hematite solid solution, are totally replaced by rutile and leucocene at the beginning of hydrothermal event (Chauris et al., 1985; Pochon et al., 2017). During the breakdown of the ilmenite-hematite assemblage into rutile, rutile incorporated Sb (~100 ppm) suggesting that the fluid was already enriched in Sb at the early stage of hydro-thermal alteration (Pochon et al., 2017). Sb-Au mineralization is considered to be syn- to post-kinematic by Marot (1984) because some Sb-veins are affected by the regional cleavage. Cleavage planes can contain “rosette”-type stibnite or being crosscut by massive stibnite, while pressure shadows of arsenopyrite can contain native antimony and acicular stibnite (Marot, 1984).

3. Material and methods

3.1. Mineral chemistry

Arsenopyrite from hydrothermally altered slates was examined in polished thin-sections using reflected-light optical microscope and scanning electron microscope (SEM) equipped with energy dispersive X-ray spectrometer (EDS), and analyzed using Cameca SX-100 electron probe micro-analyzers at IFREMER (Brest, France) and Cameca SX-50 at BRGM (Orléans, France). Analyses were mainly performed in order to check the Au and Sb content and to estimate the crystallization temperature of arsenopyrite according to experimental data of Sharp et al. (1985). The major and minor elements analyzed are Fe, S, As, Sb, Bi, Au, Zn, Cu, Ni, Co, Ag, Se. Analyses were performed using a 3 µm diameter beam, a 15–20 kV accelerating voltage, a beam current of 20nA and a counting time of 20 s on peak. Concerning phyllosilicates and carbonates from hydrothermally altered dolerite, slates, and veins, they were also examined in polished thin-sections using SEM equipped with EDS. Minerals were analyzed using Cameca SX-100 electron probe micro-analyzers at IFREMER (Brest, France). Elements analyzed are Si, Al, Ti, Fe, Mg, Mn, Ca, Ba, Na, K, V, Cr. Analyses were performed using a 3 µm diameter beam, a 15 kV accelerating voltage, a beam current of 20nA and a counting time of 20 s on peak.

3.2. Fluid inclusion

Fluid inclusions from 150 µm-thick doubly polished wafers have

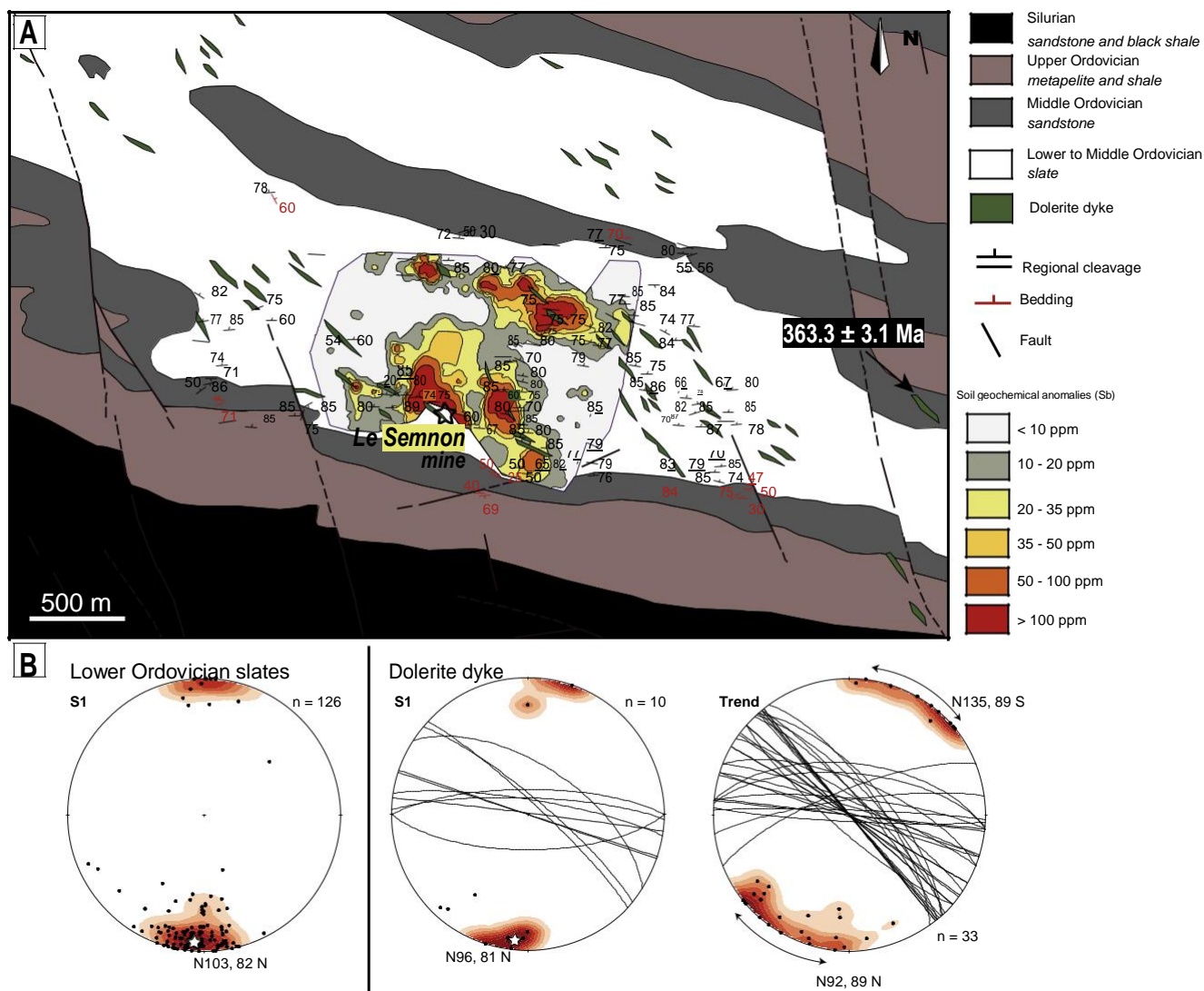

Fig. 2. (a) Geological and structural map of the Semnon Sb-Au district with the location of the old Semnon mine and the soil geochemical Sb anomalies compiled by Gloaguen et al. (2016b). The dolerite dyke in the eastern part of the is located in the Martigné-Ferchaud quarry and has been dated at 363.3 ± 3.1 Ma by Pochon et al. (2016). (b) Stereograms (equal area, lower hemisphere) showing the density, great circles and poles of regional cleavage (S1) in Lower Ordovician slates and dolerite dykes and the trending of dolerite dykes wall rocks (Trend) modified from Marot (1984).

been carefully investigated and correlated with the paragenetic sequence of mineral crystallization within the mineralized veins to constrain the conditions of fluid flow and Sb-Au deposition. In order to check the chronology of fluid events, typology and petrography of fluid inclusions from representative samples have been studied by looking at the relationship between fluid inclusions, quartz and the location of ore minerals.

Microthermometric characterization of fluid inclusions was carried out using an Olympus BX 51 transmitted optical microscope equipped with a heating-freezing Linkam THMS 600 at the GeoResources laboratory in Nancy (France) in order to measure temperatures for H_2O melting ($T_m(H_2O)$), CO_2 melting ($T_m(CO_2)$), clathrate melting ($T_m(Cl)$), CO_2 homogenization ($Th(CO_2)$) and total homogenization (Th). The standards used for calibration were natural or synthetic fluid inclusions, including a CO_2 - H_2O fluid inclusion with a $T_m(CO_2)$ at -56.6 °C and a pure H_2O fluid inclusion with $T_m(H_2O)$ at 0 °C. Typology of fluid inclusions (aqueous-carbonic and aqueous inclusions) is determined following the nomenclature of Boiron et al. (1992).

Molar fractions of gas species (CO_2 , CH_4 , H_2S and N_2) were determined in aqueous carbonic representative inclusions, previously studied by microthermometry, with a Raman microspectrometer at the

GeoResources laboratory. The bulk composition, molar volume, volatile/water ratio and salinity were calculated from the P-V-T-X properties of individual aqueous carbonic inclusions in the C-O-H-S system (Dubessy, 1984; Dubessy et al., 1989; Thiéry et al., 1994; Bakker, 1999). Isochores were calculated using the program ISOC from the computer package FLUIDS-1 (Bakker et al., 2003) based on data from Bowers and Helgeson (1983).

3.3. Stable isotopes

Calcite samples, except for SEM62 sample, come from the collection of the museum of Géosciences Rennes (France) because calcite crystals are relatively rare in the available outcrops found at the Le Semnon mine. Ankerite crystals are relatively abundant and were collected from fresh outcrops. Samples were crushed in agate mortar or reduced in powder by microdrilling, depending on their size. A minimum of about 12 mg of powder were collected for each sample. Powders were reacted with anhydrous H_3PO_4 , at 50 °C. Reaction times were a few hours for calcite and about 36 h for ankerite. The O and C isotope compositions were measured using a VF Delta Isoprime triple-collector mass spectrometer at Géosciences Rennes. Repeated measurements of

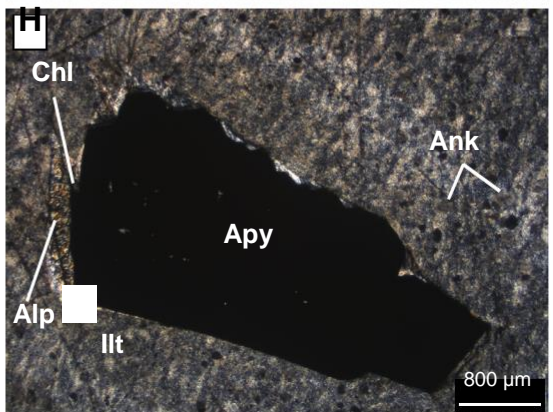
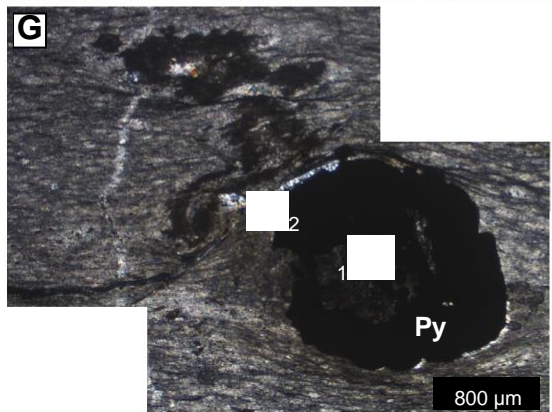
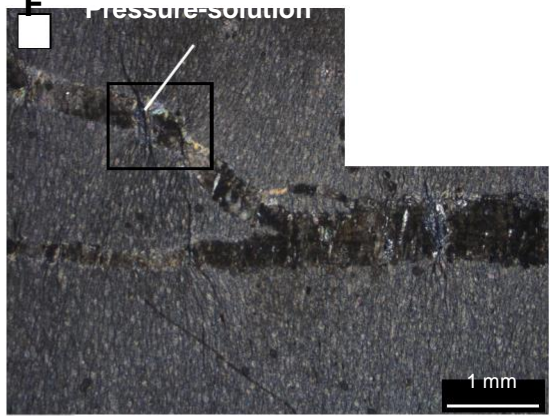
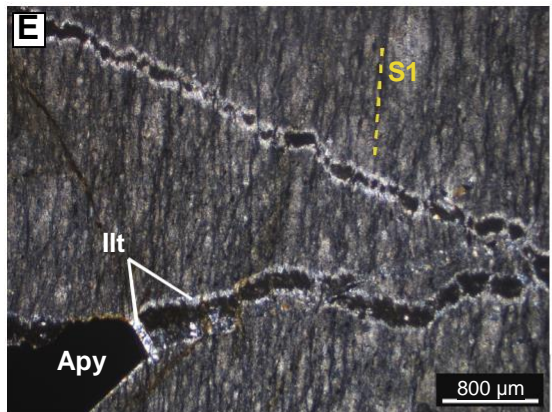
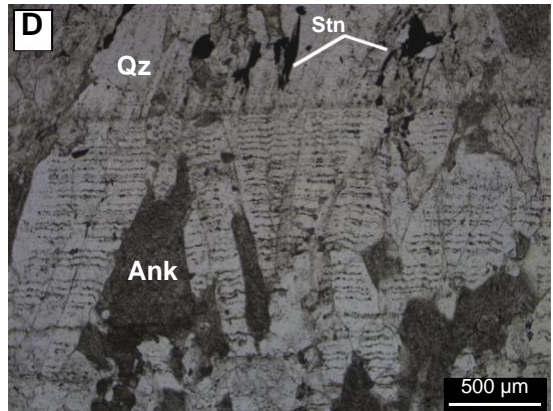
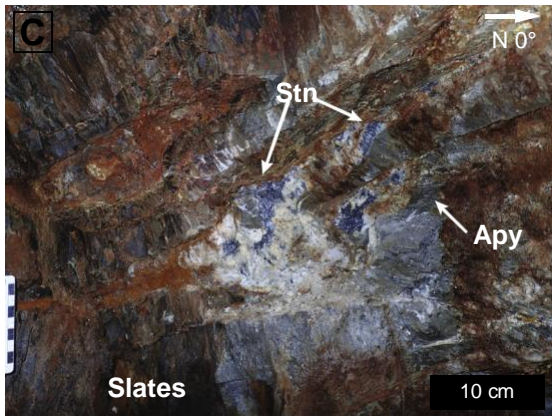
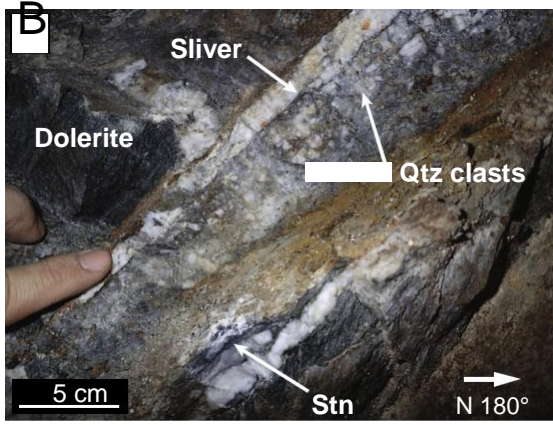
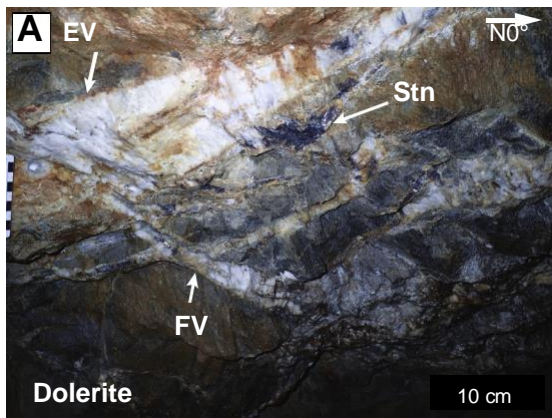

(caption on next page)

Fig. 3. (a) Contemporaneous system of fault-fill and extensional veins at the contact between dolerite dyke and slates. (b) Typical fault-fill vein with parallel quartz ribbons, quartz clasts, wall rock sliver and stibnite. (c) Folded extensional vein crosscutting the regional cleavage of the slates with a typical As-bearing hydrothermal alteration zone in the vein wall rock. (d) Texture of extensional vein of quartz-ankerite-stibnite with classical inclusions bands. (e) Veinlets mainly composed of ankerite and illite clearly affected by the regional cleavage S1. (f) Ankerite-illite-quartz veinlets showing pressure-solution joint filled by illite. (g) Pyrite synkinematic surrounded by the cleavage and with pressure shadows. Insert in the upper right corner shows the presence of chalcostibite and insert in the lower left corner shows the presence of arsenopyrite. (h) Pressure shadows of arsenopyrite filled by chlorite, allophane and illite in the slates. EV = extensional vein; FV = fault-fill vein; Alp = allophane; Ank = ankerite; Apy = arsenopyrite; Chl = chlorite; Csb = chalcostibite; Ill = illite; Py = pyrite; Qz = quartz; Stn = Stibnite. Mineral abbreviations from Whitney and Evans (2010).

international and in-house standards allow estimating uncertainties at $\pm 0.1\%$ and $\pm 0.2\%$ for C and O isotope values respectively. Results are reported using the delta notation, with PDB and SMOW as references for the C and O isotope systems, respectively.

3.4. Geochronology

3.4.1. U-Pb dating

Apatite and rutile crystals, from the hydrothermally altered dolerite dyke of the Le Semnon mine, were carefully examined in polished thin-sections using reflected-light optical microscope and apatite were imaged by cathodoluminescence (CL) using a Reliotron CL system equipped with a digital color camera available in Géosciences Rennes.

U-Pb dating of apatite and rutile was performed by in-situ laser ablation inductively coupled plasma mass spectrometry (LA-ICP-MS) at Géosciences Rennes using a ESI NWR193UC excimer laser coupled to a quadrupole Agilent 7700x ICP-MS equipped with a dual pumping system to enhance sensitivity (Paquette et al., 2014). The instrumental conditions and analytical procedures are reported in Appendix A.1. Further information about the apatite and rutile method dating can be found in Pochon et al. (2016b) and Boutin et al. (2015), respectively.

An ablation rectangle corresponding to a spot of 50 and 40 μm was defined for ablation laser of the apatite and rutile grains, respectively. Data were corrected for U-Pb fractionation and for mass bias by the repeated measurements of the Madagascar apatite standard (473.5 ± 0.7 Ma; Cochrane et al., 2014) and the R10 rutile standard (Zack et al., 2011) for apatite and rutile, respectively. The apatite standards McClure (523.51 ± 2.09 Ma; Schoene and Bowring, 2006) and Durango (31.44 ± 0.18 Ma; McDowell et al., 2005) and the rutile standard R19 (489.5 ± 0.9 Ma; Zack et al., 2011) were treated as unknowns and used to monitor precision and accuracy of the analyses. They provided ^{207}Pb corrected ages of 529.7 ± 5.7 Ma ($N = 8$,

MSWD = 3.1), 31.47 ± 0.87 Ma ($N = 9$, MSWD = 2.7) and 476 ± 30 Ma ($N = 5$, MSWD = 1.6), respectively.

Data reduction was carried out with the data reduction scheme VizualAge_UcomPbine, a set of Iolite procedures that work with Igor Pro (Chew et al., 2014) for apatite and with the GLITTER® software package developed by the Macquarie Research Ltd. (Van Achterbergh et al., 2001) for rutile. Apatite and rutile ages were calculated and plotted in a Tera-Wasserburg diagram using Isoplot/Ex software (Ludwig, 2012) and errors are provided at 2σ level.

3.4.2. ^{39}Ar - ^{40}Ar dating

Euhedral to subeuhedral illite crystals, selected for $^{40}\text{Ar}/^{39}\text{Ar}$ dating, were carefully handpicked under a binocular microscope from the 0.25–1.0 mm fractions and analyzed by step-heating with an $^{40}\text{Ar}/^{39}\text{Ar}$ laser probe at Géosciences Rennes, following the analytical procedure described in Ruffet et al. (1991, 1995). Details on the method and analytical data are given in Appendix A.2. The samples were wrapped in Al foil to form small packets (11 \times 11 mm) that were stacked up to form a pile, within which packets of fluence monitors were inserted every 8 samples. The stack, placed in an irradiation can, was irradiated for c. 195 h at the McMaster reactor (Hamilton, Canada) with a J/h of c. $5.4 \times 10^{-5} \text{ h}^{-1}$. Analyses were performed on a Map215® mass spectrometer. To define a plateau age, a minimum of three consecutive steps are required, corresponding to a minimum of

70% of the total ^{39}ArK released, and the individual fraction ages should agree to within 1σ or 2σ of the integrated age of the plateau segment. Pseudo-plateau ages, with less than 70% of ^{39}ArK released, can also be defined. Errors are provided at the 1σ level.

4. Results

4.1. Sb-Au mineralization of the Le Semnon deposit

4.1.1. Vein geometry and microstructures

In agreement with previous studies (Marot, 1984; Chauris et al., 1985; Gloaguen et al., 2016b), two types of Sb-Au veins were distinguished. They consist of cm-scale fault-fill veins and mm to cm-scale extensional veins (Fig. 3a–c). Sb-Au veins are preferentially localized at the contact between the slates and the dolerite dyke and become sparse away from the contact (~ 1 m). The first type occurs along reverse faults and consists of an average of N84°E-striking veins with a dip of 49° to the north (Fig. 4a). These veins typically have a banded texture where quartz ribbons are separated by slivers of altered wall rock (slates or dolerite) impregnated with stibnite and contain clasts of quartz (Fig. 3b). The second type is contemporaneous with fault-fill vein and corresponds to a network of N91°E-striking flat veins with a mean dip of 11° to the south (Fig. 4a). Extensional veins are filled by elongate blocky and fibrous quartz and carbonates mainly growing from the vein wall toward the center of the vein indicating the extension component of the veins. At a microscopic scale, quartz and carbonate crystals frequently host solid inclusions bands and trails (Fig. 3d), which is the main feature of the crack-seal mechanism indicating a process of repeated cracking and intermittent sealing (Ramsay, 1980). These veins cut across the sub-vertical regional cleavage and reciprocally (Fig. 3c, e). In the extensional veinlets hosted by the slates, where regional deformation is well-expressed when compared to the large dyke of the Le Semnon mine, cleavage frequently crosscut them showing mm-scale offsets (Fig. 3e). Veinlets are also affected by pressure-solution mechanism accompanied by a neo-crystallization of illite at the pressure-solution joint (Fig. 3f). Within the slates, disseminated arsenopyrite and pyrite crystals show also kinematic criteria because they were generally surrounded by cleavage (Fig. 3g) and numerous pressure shadows can be observed around them (Fig. 3g, h). The vein geometry and microstructures observed in the Le Semnon deposit are summarized in Fig. 4.

4.1.2. Mineralogy of the Le Semnon Sb-Au deposit

Quartz is the main filling constituent (~ 70 vol%) of the Sb-Au veins and typically contains numerous inclusion trails of carbonates and illite (Figs. 3d and 5a), suggesting synchronous and repeated deposition of these three minerals. In fault-fill vein, quartz is banded (Fig. 3b) and commonly white; whereas it is typically elongate blocky and grey translucent in extensional veins. In these latter veins, quartz may be deformed as shown by undulose extinction and sub-grains formation. These sub-grains are frequently accompanied by neo-crystallization of carbonates and illite (Fig. 5c). Carbonates constitute an average volume of 25 to 30 vol% in the vein gangue but they may reach up to 80 vol% in veinlets. They also constitute the main minerals markers of hydro-thermal alteration within host rocks. Although calcite can be abundant, carbonates are mostly represented by ankerite (Appendix A.3) with an

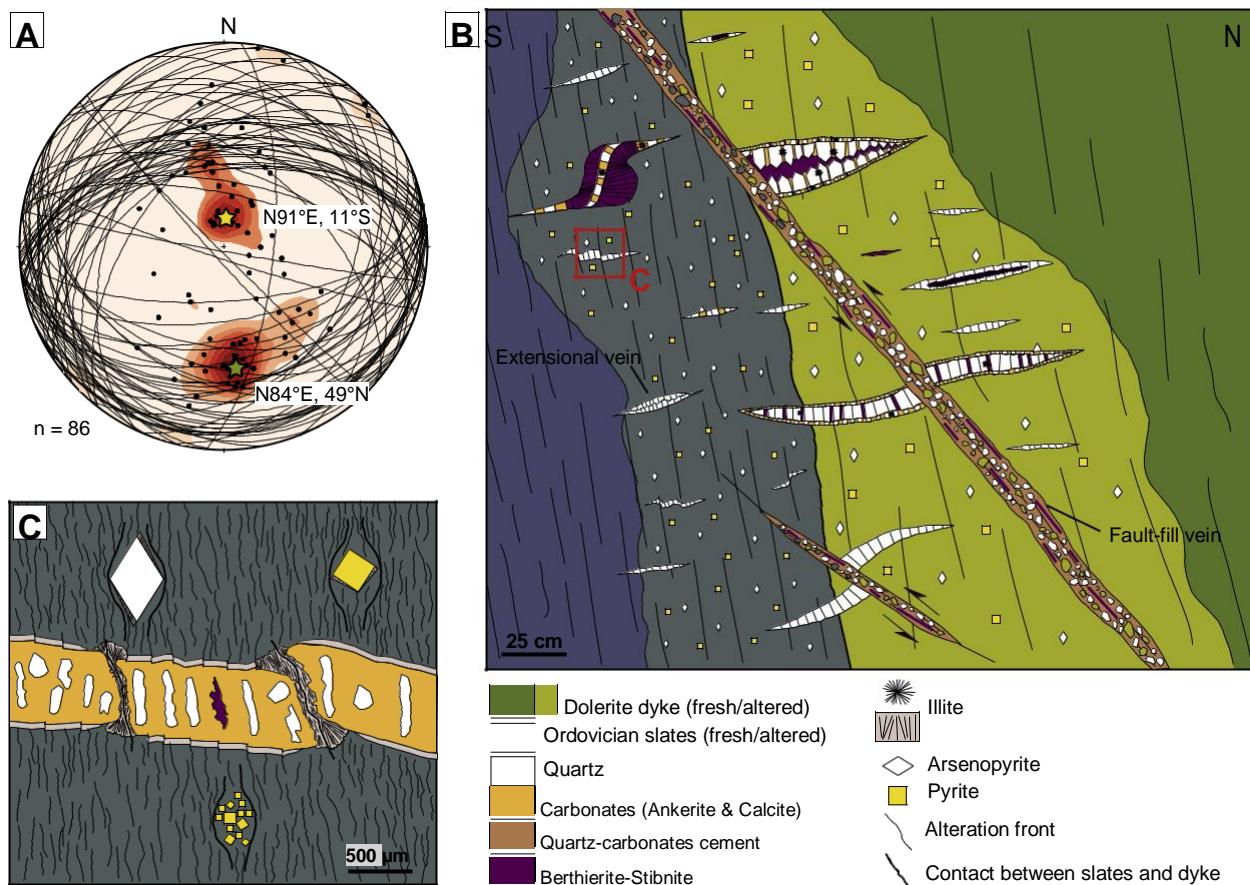

Fig. 4. (a) Stereogram of the veins from the Le Semnon mine. Yellow star represent the mean pole of the trending of extensional veins and green star represent mean pole of the trending of fault-fill veins. Stereogram is projected in equal area and in the lower hemisphere. (b) Sketch representing the main features of vein geometry in the Le Semnon deposit and the As-bearing hydrothermal alteration zone. (c) Zoom of an extensional veinlet showing the main microstructures observed in the Le Semnon Sb-Au deposit. (For interpretation of the references to color in this figure legend, the reader is referred to the web version of this article.)

average composition of 51.9% CaCO_3 , 27.5% MgCO_3 , 19.5% FeCO_3 and 1% MnCO_3 .

Carbonate (ankerite and calcite) is characterized by euhedral crystals up to 500 μm in size. It hosts numerous solid inclusion bands such as the quartz crystals. It typically contains numerous inclusions of berthierite and stibnite and can be therefore related to the main Sb mineralization (Fig. 5b). Locally, carbonate can be associated with pyrite, pyrrhotite and sphalerite. White mica is represented by illite in composition ($(\text{K}_{0.63}\text{Na}_{0.07}\text{Ca}_{0.01})(\text{Al}_{2.01}\text{Fe}_{0.02}\text{Mg}_{0.03})(\text{Si}_{3.12}\text{Al}_{0.88}\text{O}_{10})(\text{OH})_2 \cdot 2\text{H}_2\text{O}$, Appendix A.4). It is found within veins and in the wall rock alteration. Illite is characterized by aggregates of poly-grains up to 250 μm in size. It can form mm-scale veinlets alone, clusters at the boundary of quartz and carbonates grains (Fig. 5c) or be found at the edges of the veins (Fig. 3e). Illite may contain acicular stibnite and berthierite between its sheets (Fig. 5d). Illite is also found in the pressure shadows around arsenopyrite and pyrite (Fig. 3g), locally with chlorite and allophane (Fig. 3h). Chlorite and allophane are relatively scarce in the deposit and are closely associated with illite.

Arsenopyrite is the dominant sulfide in the hydrothermally altered dolerite dyke and slates, while it is almost absent in veins, and represents the earliest sulfide in the mineralization. It forms euhedral grains up to 1 cm in size with rhomb shape. It is frequently associated with pyrite and hosts numerous inclusions of rutile, pyrite, chalcocite and sphalerite (Fig. 5e).

Arsenopyrite (n = 122) has an average chemical composition of 30.7 at.% As, 33.3 at.% Fe and 0.2 at.% Sb (Appendix A.5). Using the arsenopyrite geothermometer of Kretschmar and Scott (1976) modified by Sharp et al. (1985) and assuming that crystallization began at the

pyrite-pyrrhotite buffer because pyrrhotite is decomposed into pyrite and that arsenopyrite is in textural equilibrium with pyrite, a temperature of crystallization can be estimated at around 360 °C (Appendix A.6). Like arsenopyrite, pyrite is scarce in the veins and rather disseminated in the hydrothermally altered country rocks. It forms frequently aggregates of euhedral to sub-euhedral crystals with a milli-metric grain size. Pyrite is associated with arsenopyrite and hosts many inclusions of chalcocite, sphalerite and rutile. Pyrrhotite is relatively rare in the deposit forming irregular anhedral porous grains up to 1 mm in size. It is commonly transformed into pyrite.

Berthierite is rather abundant in both fault-fill and extensional vein types and also in dissemination in the veins present in the wall rock. It is associated with intergrown carbonates and its precipitation happened prior to the deposition of stibnite. Berthierite contains inclusions of native antimony and native gold and is always found partially replaced by stibnite (Fig. 5d), likely due to its narrow stability range of oxygen and sulfur fugacity compared to stibnite (Williams-Jones and Normand, 1997). Stibnite is the most abundant sulfide in both types of veins and appears to be the last sulfide in the paragenetic evolution. Consequently, it can be found in various textural positions. Two types of stibnite were distinguished: fine- to coarse-grained stibnite replacing berthierite (Fig. 5d) and stibnite associated with carbonates. The latter type of stibnite is mainly massive and coarse-grained and overgrows quartz and illite, fills micro-cracks in arsenopyrite (Fig. 5f) or sphalerite, intergranular spaces, pressure shadows (Fig. 5f, g) or geodic cavities. The two types of stibnite may also be found in dissemination or replacing disseminated berthierite within the hydrothermally altered dolerite dyke and slates. Stibnite contains rare inclusions of

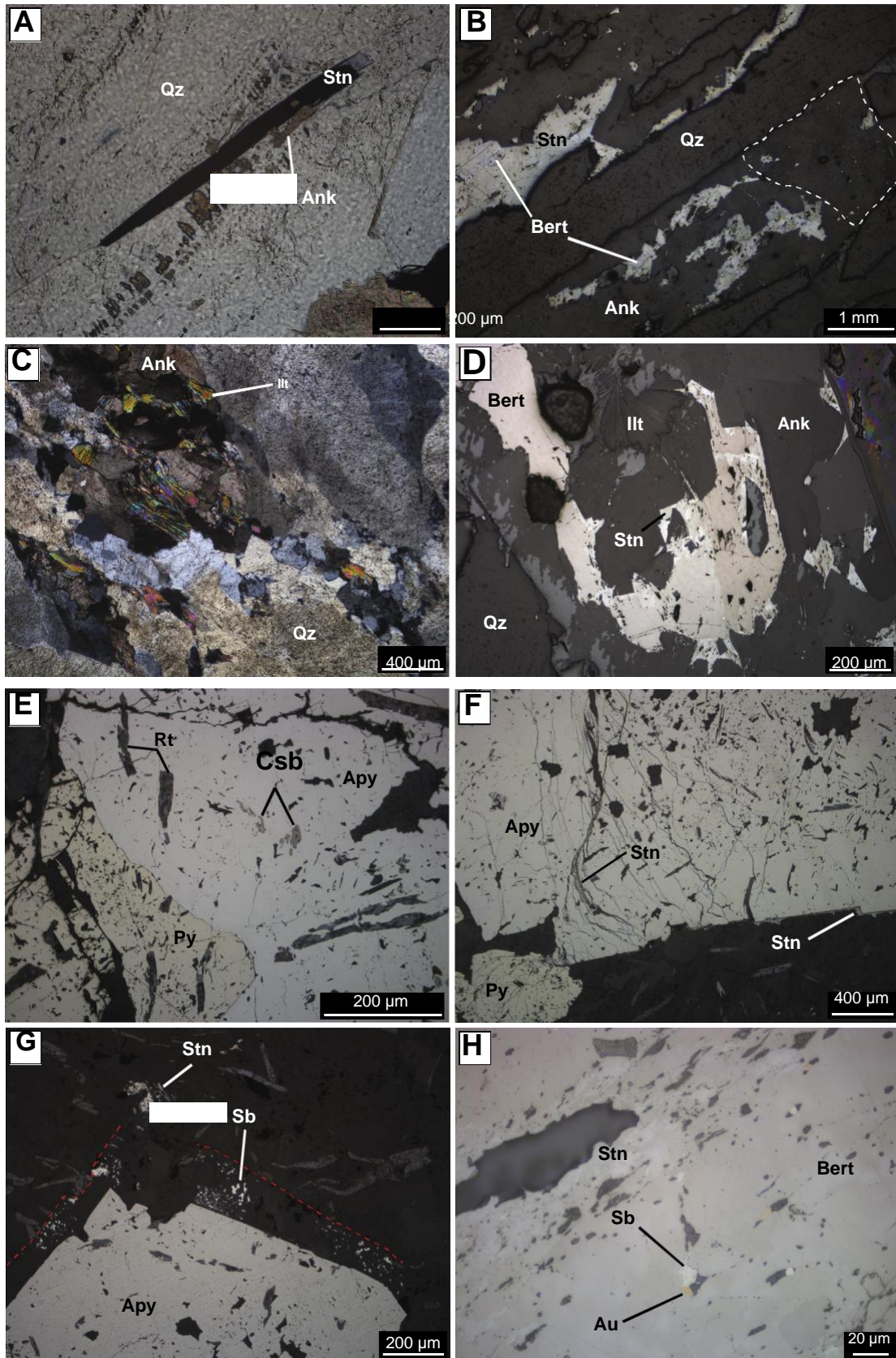

Fig. 5. (a) Inclusions trail of ankerite within quartz crystal and stibnite needle at the boundary between two quartz crystals. (b) Typical relationships between elongate blocky quartz, ankerite, berthierite and stibnite. White dashed line shows the numerous micro-inclusions of stibnite hosted by ankerite. (c) Sub-grains of quartz with the neocrystallization of illite and ankerite at the boundary of sub-grains. (d) Common replacement of berthierite by stibnite within ankerite. Stibnite also crystallizes between sheets of illite. (e) Arsenopyrite and pyrite association with many inclusions of chalcostibite and rutile. (f) Fracture and pressure shadow filled by stibnite in arsenopyrite. (g) Native antimony and stibnite within pressure shadow of arsenopyrite. (h) Inclusions of native gold and antimony within berthierite partially replaced by stibnite. Ank = ankerite; Apy = arsenopyrite; Bert = berthierite; Csb = chalcostibite; Ill = illite; Py = pyrite; Qz = quartz; Rt = rutile; Sb = native antimony; Stn = Stibnite. Mineral abbreviations from [Whitney and Evans \(2010\)](#).

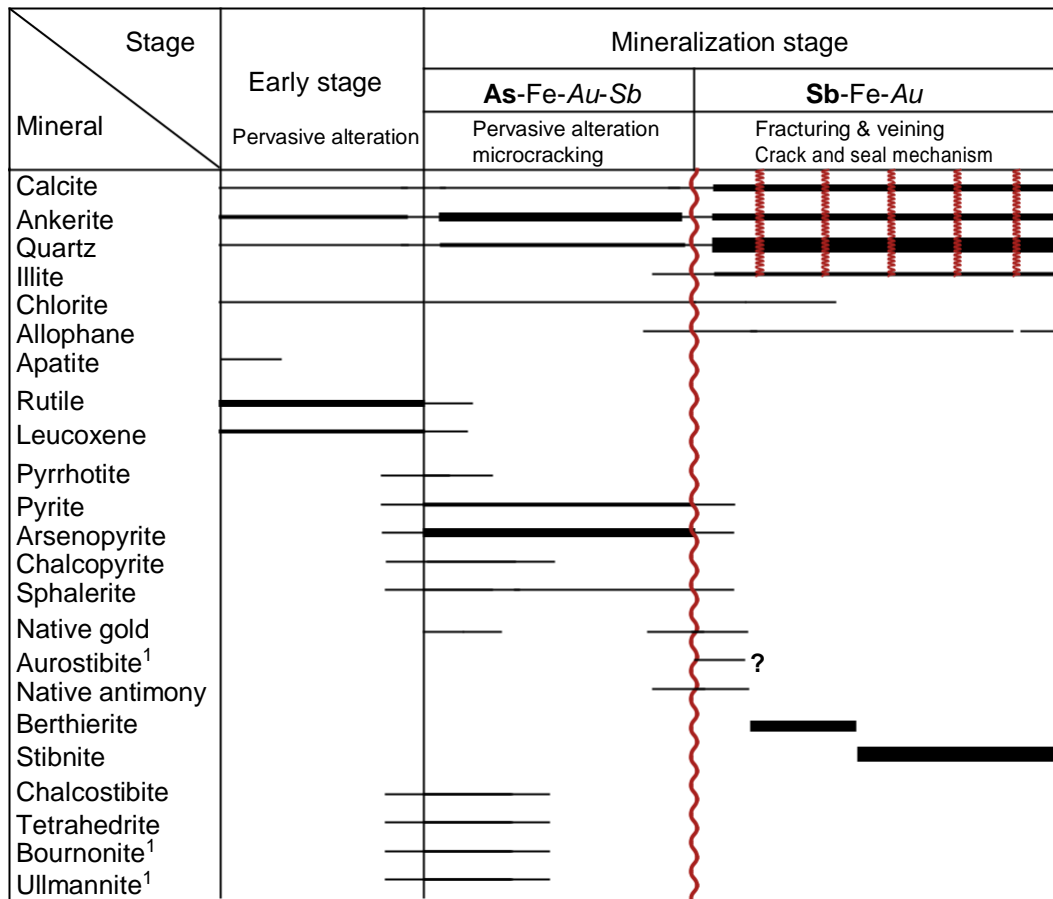

Fig. 6. Paragenetic sequence of the Le Semnon Sb-Au mineralization. 1 = these minerals were not observed during this study but they are mentioned by Chauris et al. (1985). The red line represents the beginning of main fracturing and events by crack-seal mechanisms. (For interpretation of the references to color in this figure legend, the reader is referred to the web version of this article.)

chalcopyrite and native antimony (only in stibnite replacing berthierite). Some massive stibnite aggregates show pressure deformation twinning resulting from a slight intracrystalline deformation.

Chalcostibite and tetrahedrite are the most abundant Sb-sulfosalts in the deposit although they are very scarce and form millimeter irregular grains. They are associated with ullmannite and bournonite (Chauris et al., 1985) and can be found as inclusions in arsenopyrite, pyrite and stibnite, in contact with sphalerite or in very small grains in the vein wall rock. Native antimony is relatively small in size (max. 20 μm) and found in inclusions in stibnite and berthierite and in the pressure shadows of arsenopyrite (Fig. 5g). Native gold is relatively rare and has been observed within a quartz-carbonates veinlet in close association with ankerite and chalcostibite, and often as inclusions in berthierite in textural equilibrium with native antimony (Fig. 5h). Native gold has been already described in a previous study (Chauris et al., 1985) and it may be found in the crystal lattice of arsenopyrite (Gloaguen et al., 2016b), as inclusions within arsenopyrite, ullmannite and stibnite and forms aurostibite in stibnite.

On the basis of mineralogical and textural description and the previous studies (Chauris et al., 1985; Gloaguen et al., 2016b), the paragenetic evolution has been reassessed and three main stages of ore deposition can be distinguished: an early stage of pervasive alteration without sulfides deposition followed by a second As-Au pervasive alteration stage and by a Sb-Fe fracturing stage. The paragenetic evolution of Sb-Au mineralization of the Le Semnon mine is summarized in Fig. 6

4.2. Fluid characterization

Fluid inclusions (FIs) were studied in 6 quartz samples. Unfortunately, only one sample was suitable for a FIs study because FIs from the Le Semnon Sb-Au deposit are relatively rare with a relative small size ($\sim 10 \mu\text{m}$) and quartz is generally too dark. Consequently, only a few data were acquired ($n = 30$). FIs study has revealed two types of FIs in the same quartz generation from extensional veins associated with stibnite: aqueous-carbonic and aqueous inclusions (Fig. 7). First, aqueous-carbonic FIs are primary and secondary inclusions, relatively abundant with commonly irregular shape and variable liquid/vapor (L/V) ratios. Aqueous-carbonic FIs consists of Lc-w type inclusions with a vapor phase ranging from 20 to 60% in total volume of FI and Lw-c type inclusions with a vapor phase ranging from 10 to 40 vol% (Table 1).

Aqueous-carbonic FIs have a narrow range of $T_m(\text{CO}_2)$ from -57.8 to -56.9 $^\circ\text{C}$ with a mode of -57.7 $^\circ\text{C}$ for the Lc-w type and from -57.8 to -57.4 $^\circ\text{C}$ for the Lw-c type. Melting of ice $T_m(\text{H}_2\text{O})$ has been measured on five inclusions with a narrow range of temperatures between -4.4 and -3.5 $^\circ\text{C}$ with a mode of -4.1 $^\circ\text{C}$ for the Lc-w type and on nine inclusions ranging from -4.2 to -2.7 $^\circ\text{C}$ for the Lw-c type. Clathrate melting temperature $T_h(\text{Cl})$ of the Lc-w and Lw-c types range from 9.4 to 9.9 $^\circ\text{C}$ and 9.4 to 10 $^\circ\text{C}$, respectively. Homogenization temperatures of CO_2 to liquid ($T_h(\text{CO}_2)$) range from 15.7 to 22.1 $^\circ\text{C}$ for the Lc-w type. Total homogenization (T_h) occurs to liquid phase between 293 and 314 $^\circ\text{C}$, but almost all the inclusions decrepitated between 245 and 320 $^\circ\text{C}$ for the Lc-w type (Fig. 8a, Table 1, Appendix A.7). For the Lw-c FI type, total homogenization temperatures are

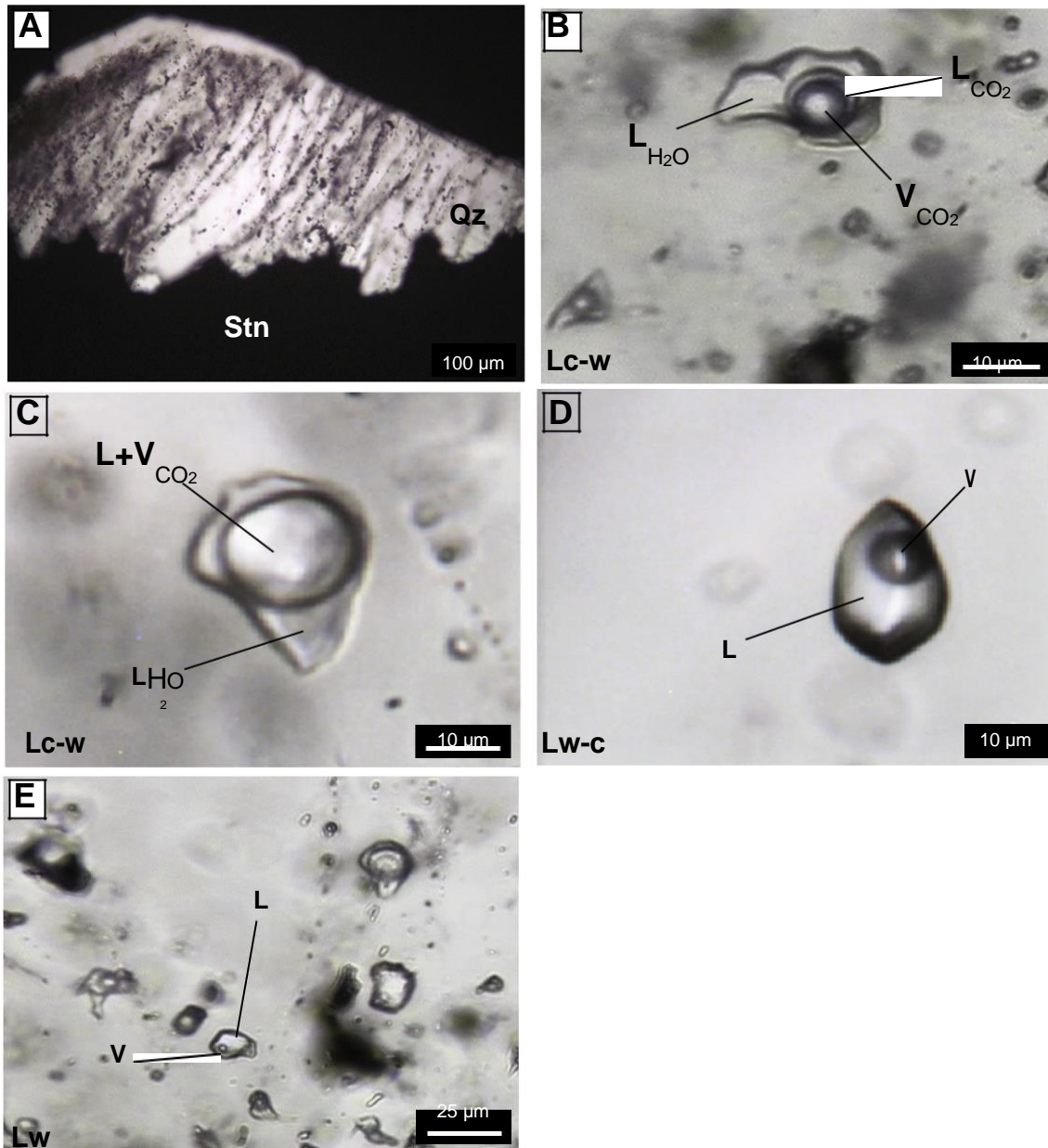

Fig. 7. (a) Selected area of interest within quartz enclosed by stibnite for FI studies. (b) Three phase Lc-w aqueous-carbonic fluid inclusion mainly composed of liquid H₂O (LH₂O) with a volatile phase (LCO₂ and VCO₂) of 50% of the total volume of inclusion. (c) Lc-w aqueous-carbonic fluid inclusion after homogenization of the volatile phase at ambient temperature. (d) Lw-c aqueous-carbonic fluid inclusion. (e) Lw aqueous fluid inclusions with a small vapor phase (10%).

comprised between 137 and 310 °C. Aqueous FIs are very rare, smaller than aqueous-carbonic FIs (< 10 μm), and have relatively low homo-genization temperatures ranging between 115 and 154 °C.

The composition of the volatile phase of aqueous-carbonic FIs is mostly dominated by CO₂, with a very low CH₄ content, but is locally enriched in N₂ (up to 28.8 mol %, Appendix A.7). Compositional changes in the volatile phase are related to a decrease in its density (Fig. 8b). Values of Lc-w inclusion type are about 0.55 g/cm³, whereas Lw-c inclusions values are around 0.12 g/cm³. FIs with the lowest densities are characterized by the highest water contents (~95 mol% H₂O), a decrease of the CO₂ content and an enrichment in CH₄ and N₂ (Fig. 8b, c). All these features define a characteristic and continuous time evolution (Boiron et al., 2003). Fig. 8d shows that fluids of the Le Semnon deposit have an evolution trend from hot aqueous-carbonic fluids evolving toward cooler aqueous-carbonic and aqueous fluids.

4.3. Stable isotopes

Carbonates from some extensional veins were analyzed for oxygen and carbon isotopes (Table 2, Fig. 9). The three samples of ankerite (LS1, SEM33 and SEM43) arise from different stibnite-bearing quartz-ankerite-illite veins collected at the same level (i.e. first level of the mine, -17 m). Five samples of calcite were analyzed: two samples (15-17681 and 15-17683) of white calcite without stibnite from similar calcite veins but at distinct levels, two samples (87-14132 and SEM32) of white calcite containing stibnite needles from different veins and one sample (15-17675) of black calcite rich in stibnite inclusions and in close association with stibnite. Ankerite displays minor variations in δ¹³C (from -13.6 to -12.6‰) and in δ¹⁸O (from 13.9 to 14.7‰). Calcite display similar δ¹⁸O values from 13.6 to 14.4‰ and different δ¹³C values compared to ankerite with minor variations from -9.8 to -9.5‰, except for SEM62 sample (δ¹³C = -12.5‰) and 15-17675 sample (δ¹⁸O = 22.5‰).

Table 1

Summary of the microthermometric data from the different groups of fluid inclusions of the Le Semnon Sb-Au deposit and range of compositions for the volatile phase obtained by Raman spectroscopy.

Fluid Type	n	% volatile phase	Tm CO ₂	Tm H ₂ O	Tm Cl	Th CO ₂	Th	Mode	Composition of the volatile phase (% mol)		
									CO ₂	N ₂	CH ₄
Lc-w: $\text{L}_{\text{H}_2\text{O}}\text{-L}_{\text{CO}_2}$ mode	12	25 to 60%	-57.8 to -56.8	-4.4 to -3.5	9.4 to 9.9	15.7 to 22.1	245* to 320*	L	89.4 to 92.2	6.6 to 9.9	0.5 to 0.8
n			-57.7	-4.1	9.7	20.8/20.9 (L)	-				
Lw-c: $\text{L}_{\text{H}_2\text{O}}\text{-L}_{\text{CO}_2}$ mode	13	10 to 40%	-57.8 to -57.4	-4.2 to -2.7	9.4 to 10	-	137 to 310	L	70.1 to 99.7	0.3 to 28.8	0 to 1.4
n			-57.4	-3.2	9.9	-	-				
Lw: $\text{L}_{\text{H}_2\text{O}}\text{-V}_{\text{H}_2\text{O}}$ mode	5	< 10%	-	-3.3	-	-	115 to 154	L			
n				1			4				

Abbreviations: n = number of inclusions; Tm CO₂ = melting temperature of CO₂ solide; Tm H₂O = melting temperature of H₂O; Tm Cl = melting temperature of clathrates; Th CO₂ = Homogenization temperature of CO₂; Th = Homogenization temperature; L = liquid.

* Decrepitation temperature. Temperatures are given in °C.

4.4. Geochronology

4.4.1. U-Pb dating

Apatite and rutile from the hydrothermally altered dolerite dyke of the Le Semnon mine have been investigated in order to characterize their textural relationships. Apatite consists of euhedral to sub-euhedral grains that are commonly elongated with an acicular shape up to 800 µm in length and 50 µm wide. Apatite crystals exhibit blue purplish luminescence, a systematic zoning from the rim (light blue purple) to-ward the core (dark blue purple) and are frequently patchy zoned. Cathodoluminescence reveals overgrowths of recrystallized apatite at

the rims and micro-cracks (Fig. 10a, b). Apatite crystals of the Le Semnon dyke are almost systematically cracked and the µm-scale cracks, generally filled by carbonates or illite (Fig. 10a-c), delimit micro-blocks of apatite which can be tilted such as a fracture boudinage of a brittle layer embedded in a much more ductile matrix (Fig. 10b). Apatite can be found in the groundmass or enclosed within quartz and carbonates and in very frequent association with rutile suggesting a textural equilibrium (Fig. 10c, d). Rare apatite grains have been observed inside the Sb-bearing quartz veins close to the wall and per-pendicular to blocky elongate quartz. Rutile comes from the breakdown of the magmatic ilmenite-hematite assemblage during a hydrothermal

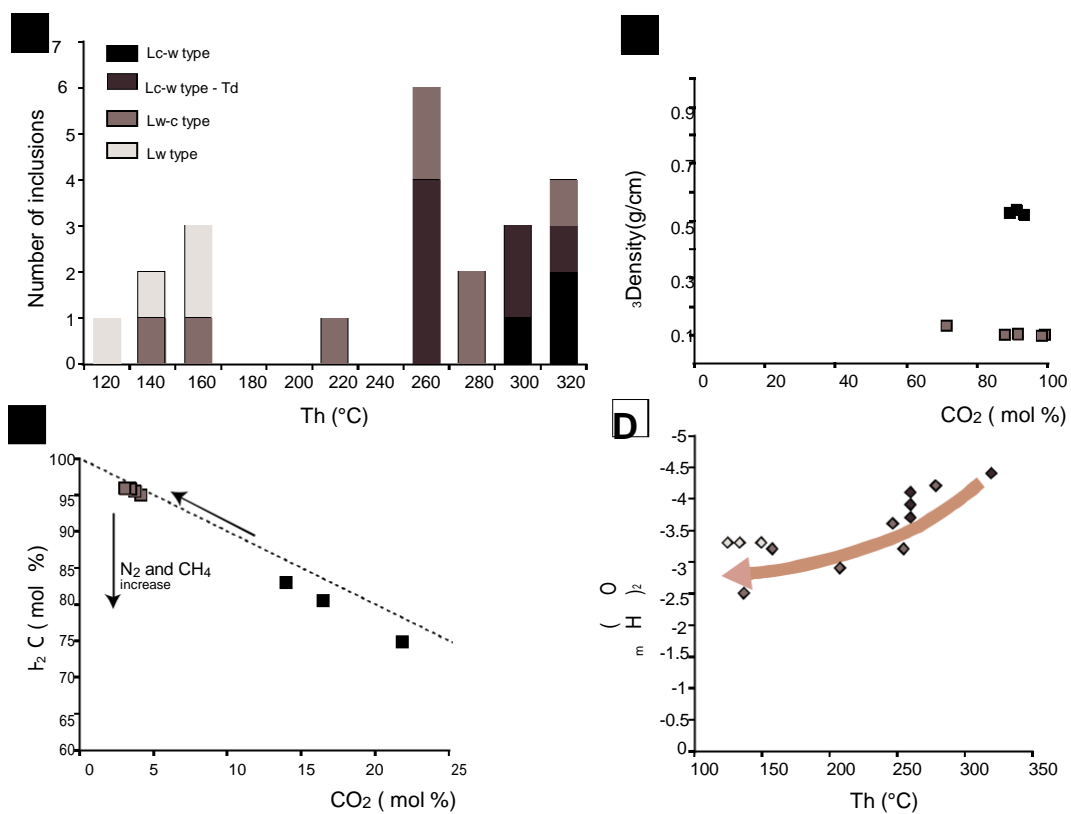
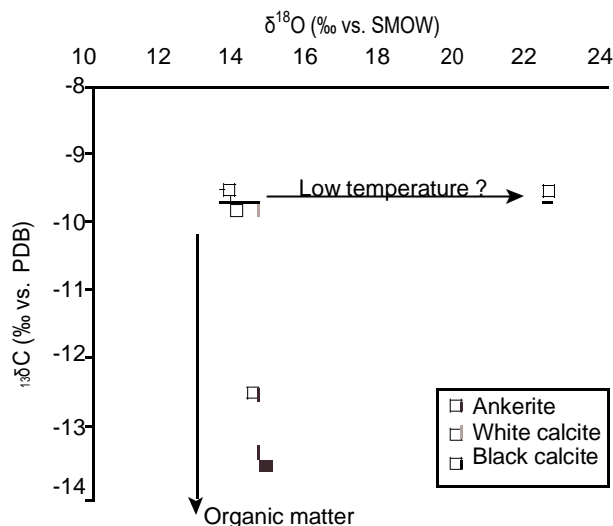

Fig. 8. (a) Histogram of final homogenization to the liquid phase (Th) and decrepitation (Td) temperatures (°C) of fluid inclusions. (b) Diagram showing the evolution of density of volatile phase depending of composition of CO₂. (c) Diagram illustrating the evolution of the global composition of H₂O versus CO₂. (d) Ice melting temperatures (Tm(H₂O)) versus final homogenization to the liquid phase (Th) and decrepitation (Td) temperatures.

Table 2

 $\delta^{18}\text{O}$ and $\delta^{13}\text{C}$ values of ankerite and calcite samples.

Sample	Type	$\delta^{18}\text{O CO}_2$	$\delta^{13}\text{C CO}_2$	$\alpha \text{ CO}_2\text{-carbonate}$	Correction ^{18}O	Correction ^{13}C	$\delta^{18}\text{O}$	$\delta^{13}\text{C}$
LS 1	Ankerite	24.495	-12.629	1.01050	0.10	0.05	13.9	-12.6
SEM 33	Ankerite	24.708	-13.434	1.01050	0.10	0.05	14.2	-13.4
SEM 43	Ankerite	25.297	-13.654	1.01050	0.10	0.05	14.7	-13.6
15-17681	Calcite	22.913	-9.595	1.00936	0.32	0.05	13.7	-9.5
15-17675	Calcite	31.698	-9.612	1.00936	0.32	0.05	22.5	-9.6
87-14132	Calcite	23.107	-9.898	1.00936	0.32	0.05	13.9	-9.8
15-17683	Calcite	22.800	-9.675	1.00936	0.32	0.05	13.6	-9.6
SEM 62	Calcite	23.560	-12.573	1.00936	0.32	0.05	14.4	-12.5

Fig. 9. $\delta^{18}\text{O}$ (‰ vs. SMOW) versus $\delta^{13}\text{C}$ (‰ vs. PDB) diagram with ankerite and calcite isotopic values plotted.

event (Chauris et al., 1985, Pochon et al., 2017) and mainly consists of irregular grains with sizes ranging from 10 to 80 μm found within the external preserved shape of its parent mineral (Fig. 10e).

Rutile is frequently encompassed by arsenopyrite (Figs. 5e and 10f) and belongs to the early stage of the paragenetic sequence (Fig. 6). It incorporated large amounts of Sb (mean value of 111 ppm) during its crystallization. The fluids responsible for its precipitation were also enriched in Sb according to Pochon et al. (2017). Consequently, the dating of some inferred magmatic apatite and hydrothermal rutile, found in textural equilibrium, may give constraints about the timing of the hydrothermal event associated with the Sb mineralization.

Apatite U-Pb results obtained are reported in a Tera-Wasserburg diagrams (Fig. 11) and analytical data are given in the Appendix A.8. In the diagram, the red dashed-line represents the unforced discordia whereas the black line represents the discordia calculated with an initial common Pb value forced to a $^{207}\text{Pb}/^{206}\text{Pb}$ value of 0.860 calculated following the Pb evolution model of Stacey and Kramers (1975) for an age of 360 Ma, representing the age of mafic magmatism in the area (Pochon et al., 2016b). The unforced $^{207}\text{Pb}/^{206}\text{Pb}$ value is in agreement with the lead isotopes ratio ($^{207}\text{Pb}/^{206}\text{Pb} = 0.860495$) measured by Marcoux (1987) on berthierite from the Le Semnon mine.

Data obtained from apatite of the dolerite dyke are discordant with a relatively high proportion of common Pb ranging from 0.38 to 0.77 (Appendix A.8) and form a cluster with the $^{207}\text{Pb}/^{206}\text{Pb}$ values around 0.48. These data define a lower intercept date of 358 ± 24 Ma (MSWD = 1.9) with a $^{207}\text{Pb}/^{206}\text{Pb}$ initial value of 0.865 (Fig. 12). If the discordia is forced to a value of 0.860, we obtain a similar date of 357 ± 17 Ma (MSWD = 1.9). The weighted average ^{207}Pb -corrected

date (calculated using Stacey and Kramers (1975) terrestrial Pb evolution model) are equivalent within error at 358.5 ± 7.1 Ma (MSWD = 1.6). Unfortunately, the U-Pb data obtained on rutile are of poor quality and extremely discordant with $^{207}\text{Pb}/^{206}\text{Pb}$ values close to the value of common Pb, ranging from 0.78 to 0.87 (Appendix A.8) and therefore cannot yield a meaningful date. Although the $^{207}\text{Pb}/^{206}\text{Pb}$ initial value is identical to apatite (~ 0.865), this value probably re-reflects an assimilation of common Pb from the ilmenite-hematite assemblage during its breakdown into rutile.

4.4.2. ^{39}Ar - ^{40}Ar dating

Illite $^{40}\text{Ar}/^{39}\text{Ar}$ duplicated experiments from quartz-carbonates-stibnite vein are shown in Fig. 12. Illite age spectra from edge of the mineralized vein (SEMJB.1 & 2) display disturbed saddle-shaped age spectra with no plateau date which probably express mixing of two components as a result of partial recrystallization (Cheilletz et al., 1999; Alexandrov et al., 2002; Castonguay et al., 2007; Tartèse et al., 2011; Tremblay et al., 2011) of a primary component during a subsequent hydrothermal disturbing event. According to interpretation proposed by Alexandrov et al. (2002), saddle sidewalls apparent ages in the low and high temperature steps would yield a minimum estimate of the primary component age, in this case at least ca. 358.0 ± 1.4 Ma according to low temperature apparent ages of experiment 2. Extent of disturbance and overlapping of two component degassings are such that observed age spectrum SEMJB.2 derogate from model proposed by Alexandrov et al. (2002) as high temperature saddle sidewall is no more express. Nevertheless, increase of apparent age at fusion for experiment SEMJB.1 suggests that above viewed model is applicable. Furthermore, this ca. 358 Ma age is in agreement with U-Pb apatite age from the hydrothermally altered dolerite dyke of the Le Semnon mine. Referring back to the model proposed by Alexandrov et al. (2002) and according to the degree of separation achieved during degassing experiment, the apparent ages of the base of the saddles, with concordant plateau and pseudo plateau ages at 339.0 ± 0.9 Ma and 338.7 ± 1.0 Ma, for experiments 1 and 2, respectively, are maximum age estimates of the secondary component, and thus related subsequent disturbing event.

Duplicated experiments performed on illite grains (SEMAP.1 & 2) collected at the contact of massive stibnite, with a pseudo-plateau age at 335.5 ± 0.9 Ma in the high temperature steps (exp.1), lower than previous estimates (SEMJB) suggest that age determination of the secondary disturbing event will unfortunately remain a pious wish as it is probably younger than ca. 335 Ma.

5. Interpretation and discussion

5.1. Sb evolution in the hydrothermal system: record of a progressive cooling

There is abundant evidence that Sb was present and relatively enriched in the fluids from the early to the last stage in the paragenetic evolution. In the early stage, rutile resulting from the hydrothermal

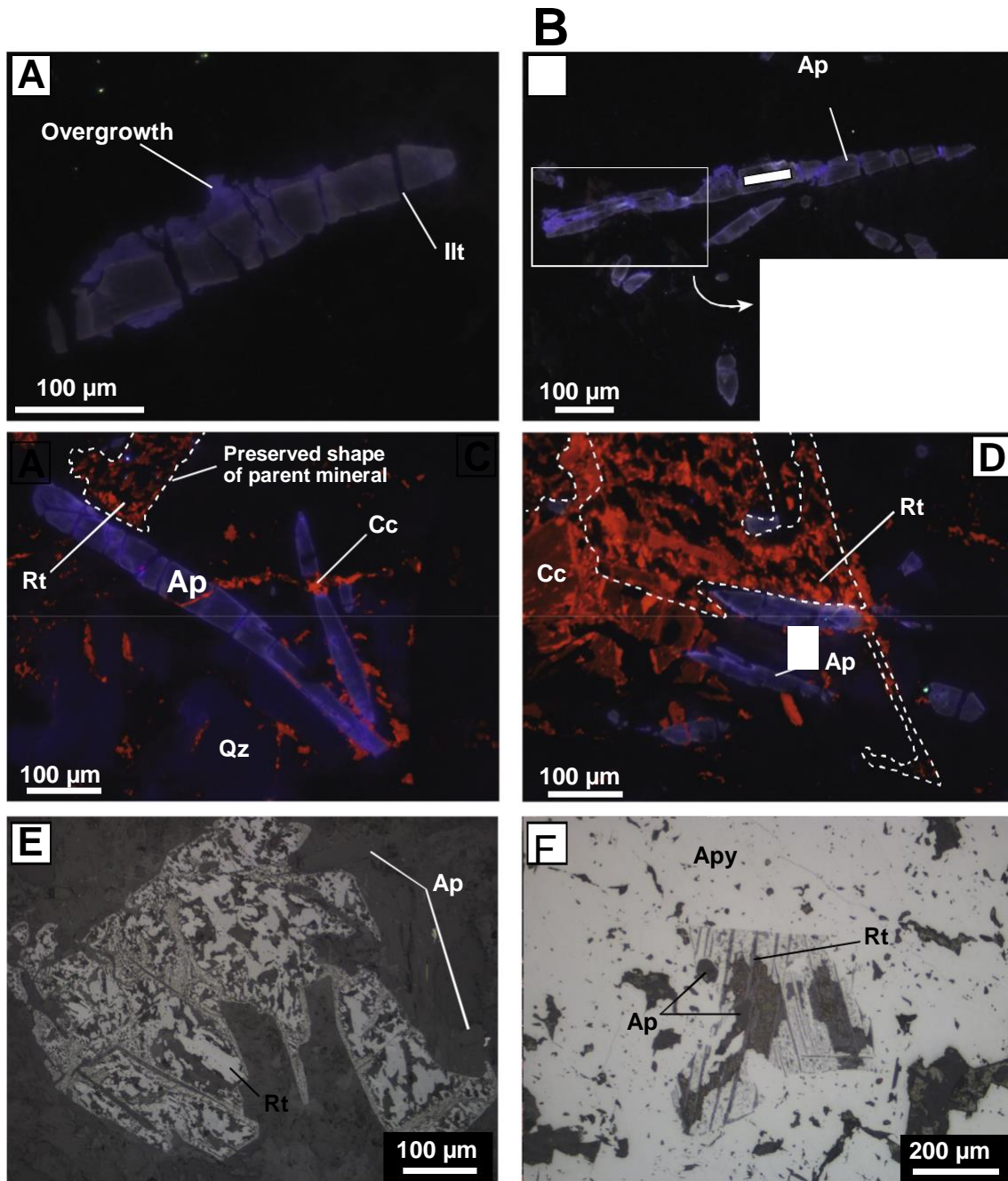

Fig. 10. (A–d) Cold-stage cathodoluminescence photomicrographs of apatite. (a) Magmatic apatite with typical elongate acicular shape showing multiple micro-cracks and an overgrowth of hydrothermal apatite at the rim. (b) Elongated apatite crystal cracked crosscutting rutile and showing tilted micro-blocks and over-growth within cracks. The insert in the lower right corner shows patchy zoning and the preserved external shape (white dashed line) of ilmenite-hematite assemblage replaced by rutile. White rectangle represents the laser ablation spot. (c) Apatite crystals cross cut by a veinlet of calcite. (d) Frequent association between apatite and rutile suggesting a textural equilibrium. (e–f) Typical ghost of ilmenite-hematite assemblage replaced by rutile crystals in reflected light (e) and transmitted light (f). These crystals exhibit a strong porosity, within the preserved external shape of ilmenite-hematite assemblage, filled by carbonates and illite.

breakdown of ilmenite-titanohematite mineral assemblage has relatively high concentration of Sb (~100 ppm) in its crystal lattice (Pochon et al., 2017). Although the crystallization temperature of rutile is not known, it is assumed that this stage was relatively hot (> 400 °C?) in so far as the mineral replacement seems to be a coupled hydrothermal alteration. Formed in the following stage, disseminated arsenopyrite displays an average content of 0.37% of Sb (Appendix A.5) and contains numerous inclusions of Sb-sulfosalts (e.g. tetrahedrite and chalcostibite), like the associated pyrite (Fig. 5e). Using the

arsenopyrite geothermometer of Kretschmar and Scott (1976) modified by Sharp et al. (1985), the temperature of crystallization is estimated at about 360 °C (Appendix A.6). Finally, the last stage consists of the main Sb mineralization with the precipitation of native antimony and native gold followed by berthierite and by final stibnite (Figs. 5b, d, g, h and 6).

The major factors controlling antimony solubility are temperature, oxygen fugacity (f_{O_2}), pH and the total sulfur activity (Williams-Jones and Normand, 1997). Within a hydrothermal solution, it is known that

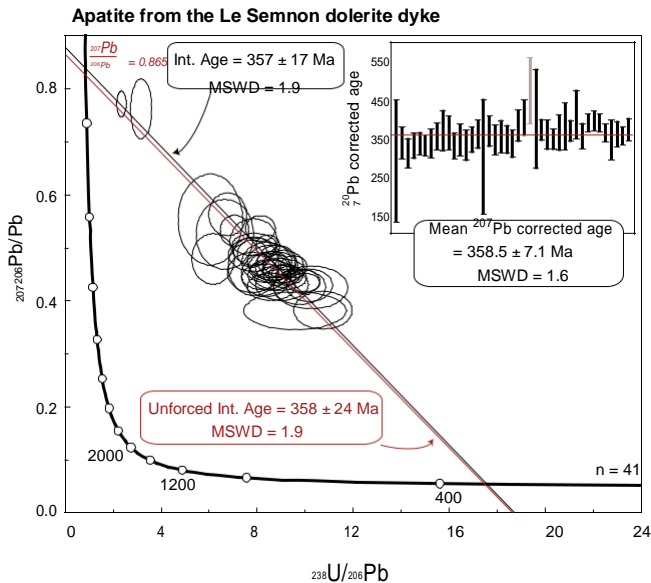

Fig. 11. Tera-Wasserburg concordia diagram with the corresponding mean ^{207}Pb -corrected age for the apatite from the dolerite dyke of the Le Semnon mine. The red dashed-line represents the unforced discordia and the black line represents the forced discordia with $^{207}\text{Pb}/^{206}\text{Pb}$ value of 0.860 calculated following the Pb evolution model of Stacey and Kramers (1975) for an age of 360 Ma. Errors are provided at 2σ level. (For interpretation of the references to color in this figure legend, the reader is referred to the web version of this article.)

antimony is mainly transported as $\text{Sb}(\text{OH})_3^0$ (Wood et al., 1987; Shikina and Zotov, 1991), $\text{HSb}_2\text{Sb}_4^-$ (which predominates at intermediate pH, Krupp, 1988; Spycher and Reed, 1989) and $\text{Sb}_2\text{S}_2(\text{OH})_2^0$ (which is important at low pH, Krupp, 1988). In a solution with a neutral pH, the predominant Sb species are $\text{Sb}(\text{OH})_3^0$, except at intermediate fO₂ where $\text{Sb}_2\text{S}_2(\text{OH})_2^0$ and $\text{HSb}_2\text{Sb}_4^-$ are predominant in the 180–280 °C temperature range and below 180 °C, respectively (Williams-Jones and Normand, 1997). A decrease in temperature is the simplest way to explain the precipitation of native antimony followed by the deposition of berthierite and by later stibnite (Fig. 13) from the last stage (e.g. Barton, 1971; Barton and Skinner, 1979; Williams-Jones and Normand, 1997). Thus, the multistage paragenetic evolution can reflect a

progressive cooling of the hydrothermal system from early Sb-rich rutile to late stibnite rather than contrasted mineralizing events developed at different times. This single mineralizing event is consistent with the early Sb saturation of the fluid and by the compositionally single potassic (Appendix A.4) hydrothermal assemblage during the paragenetic evolution.

5.2. Nature and fluid evolution of the hydrothermal system

Except for one sample with a high $\delta^{18}\text{O}$ value likely recording low-temperature formation, the $\delta^{18}\text{O}$ values of carbonates are homogeneous (Table 2, Fig. 10). This result suggests that the conditions of pre-precipitation ($\delta^{18}\text{O}$ value of fluid, fluid temperature and fluid/rock ratio) were similar for calcite and ankerite. In contrast, the $\delta^{13}\text{C}$ values are more scattered and tend toward organic matter reservoir (Fig. 10). This suggests an interaction with the country rocks, probably the lower Ordovician slates which are rich in organic matter (Herrouin et al., 1990). Oxygen isotope signatures likely result from the equilibration between the fluids and the local crustal rocks, leading to homogeneous, unspecific crustal signatures.

Fluid inclusions analyses suggest the presence of two types of fluids:

(1) hot aqueous-carbonic fluids (Lc-w and Lw-c type) with minor N_2 and CH_4 and relatively low salinity (~6 wt% eq. NaCl), (2) cold aqueous fluids. It is difficult to establish a chronology for the FIs entrapment because crack-seal evidenced in quartz records fluid pressure cycling associated with repeated crack events and because both types of FIs are found inside a single quartz sample. However, the lower volatile phase density, the lower salinity, and the lower CO_2 proportion correlated with the increase of H_2O Lw-c inclusions seems to show that these fluids could come from the dilution of fluids trapped in Lc-w inclusions. This dilution can be illustrated by the evolution trend showing fluids trapped at relatively high temperature conditions which evolved toward fluids trapped at lower temperature (Fig. 8d). The two types of fluids are similar to fluids encountered in many orogenic gold deposits from the West-European Variscan belt (Clayton et al., 1990; Couto et al., 1990; Ortega and Vindel, 1995; Ortega et al., 1996; Essarraj et al., 2001; Boiron et al., 2003) and these fluids are characteristic of crustal fluids probably derived from metamorphic origin and mixing with meteoric fluids.

Fig. 14 illustrates the possible P-T conditions of fluids entrapment of the Le Semnon mineralization. In order to constrain the P-T ranges of

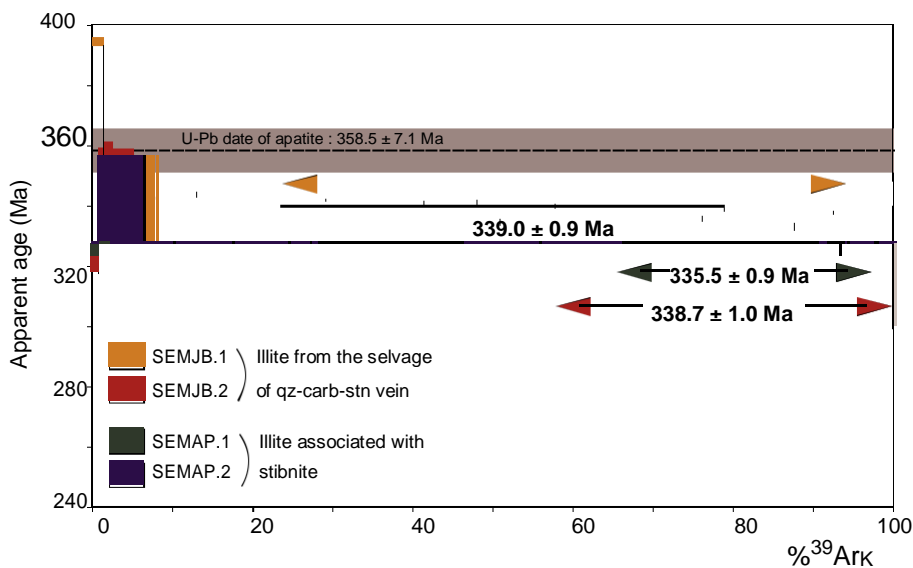

Fig. 12. $^{40}\text{Ar}/^{39}\text{Ar}$ age spectra (1σ relative uncertainties) of illite samples from quartz-carbonates-stibnite veins.

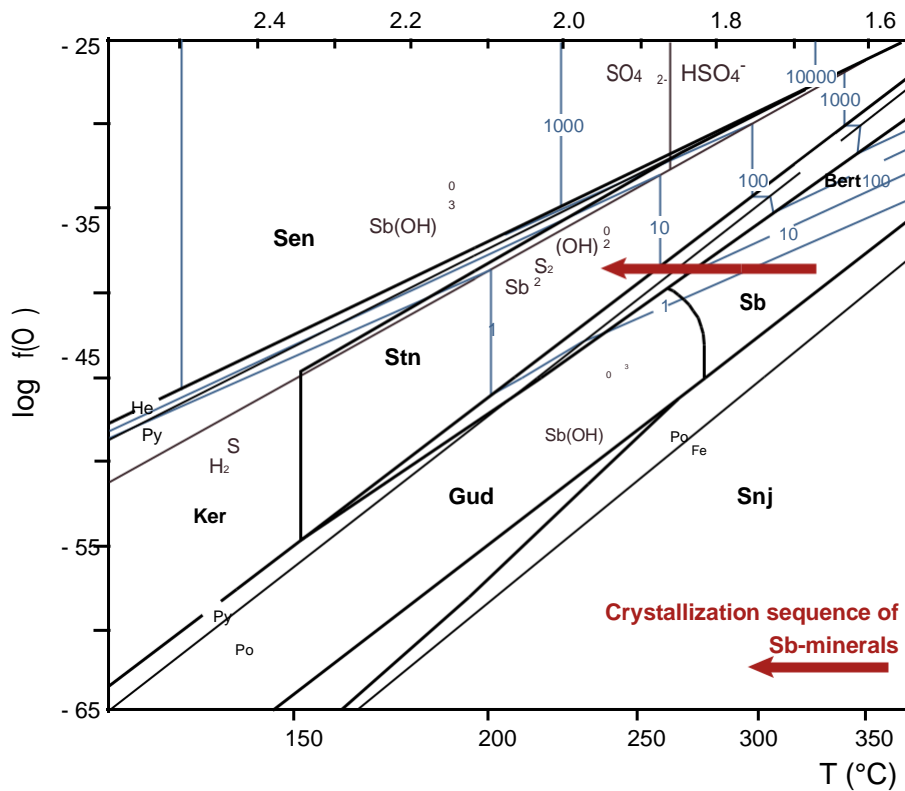

Fig. 13. Log $f(O) - 1000/T$ (K) diagram at neutral pH and $X_{as} = 0.01$, showing stability relationships in the system Fe-Sb-S-O and contours of antimony mineral solubility in ppm in light blue dashed lines (after Williams-Jones and Normand, 1997). The heavy dashed grey lines show the predominance boundaries of species in the system H-S-O. Bert = berthierite, gud = gudmundite, hem = hematite, po = pyrrhotite, py = pyrite, sb = native antimony, sen = senarmonite, snj = seinajokite, stn = stibnite. Mineral abbreviations from Whitney and Evans (2010). (For interpretation of the references to color in this figure legend, the reader is referred to the web version of this article.)

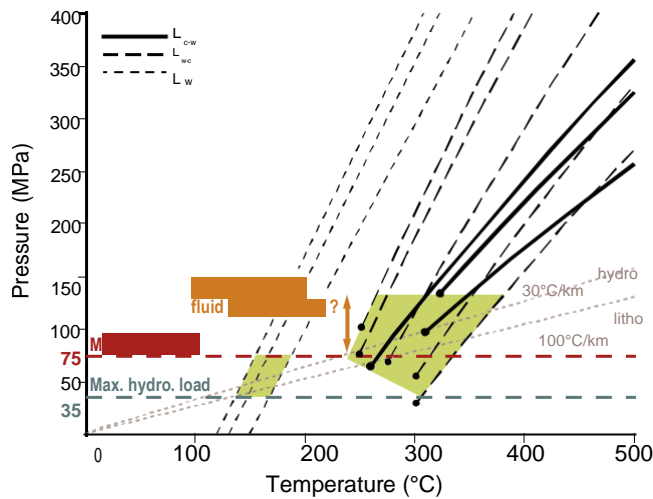

Fig. 14. Estimated P-T conditions for the formation of the Sb-Au extensional veins from calculated isochores. The most likely P-T fields are represented by color shades. See text for more details about estimation of the maximum lithostatic load (max. litho. load) and hydrostatic load (max. hydro. load).

entrapment, the maximum lithostatic and hydrostatic loads were calculated from the tectonic and stratigraphic considerations known in the area. Central Brittany never experienced crustal thickening during the Variscan orogeny (Gumiaux et al., 2004a) and sedimentation stopped at the end of the Devonian (Ballèvre et al., 2014; Herrouin et al., 1990), except in Carboniferous basins localized along major shear zones (Chateaulin Basin and East of La Lucette in Fig. 1). Consequently, the stratigraphic sequence in the Le Semnon area is considered as

continuous series from lower Ordovician to Upper Devonian and has a maximum thickness of 2.5 km (Herrouin et al., 1990). Considering reasonable free water column (1 km), this depth correspond to a maximum pressure of 75 MPa under a lithostatic regime and 35 MPa under a hydrostatic regime (Fig. 14). Three aqueous-carbonic isochores have a minimum pressure of entrapment higher than this lithostatic load. The highest pressure recorded by aqueous-carbonic isochores corresponds to a 5 km depth under lithostatic regime. Record of entrapment pressure higher than the lithostatic pressure suggests a supralithostatic fluid overpressure consistent with flat extensional veins associated with crack-seal mechanism (Figs. 3a-d and 4b). Considering that the maximum lithostatic pressure (i.e. 75 MPa) is the minimum necessary condition to generate sub-horizontal extensional veins, almost all the aqueous-carbonic fluids are interpreted to have a minimum entrapment temperature ranging between 240 and 330 °C (Fig. 14). This range of temperature is consistent with the temperature decrease highlighted by the crystallization of native gold and Sb followed by berthierite and stibnite (Fig. 13), observed inside extensional veins. Consequently, aqueous FIs, interpreted as meteoric fluids, were likely trapped under hydrostatic regime in a minimum temperature range comprised between 130 and 160 °C (Fig. 14).

Considering the shallow depth emplacement of the Le Semnon deposit (2.5 km maximum), attached temperatures would require a rather abnormal geothermal gradient (around 100 °C/km in a lithostatic regime). Such elevated geothermal gradient is inconsistent with the low-grade regional metamorphism and rather involves a thermal source in disequilibrium, such as magmatic component or heat advected by fluids. However, geothermal gradient (30 °C/km in hydrostatic regime) appears ordinary for meteoric aqueous fluids trapped in hydrostatic regime, likely suggesting that these fluids are disconnected from the high thermal event related to Sb-Au mineralization.

5.3. Formation of Sb-Au vein systems: evidence for fluid overpressure and “small-scale fault-valve mechanism”

As the Le Semnon veins system includes flat veins with no dilatational jogs geometries, nor implosive hydraulic breccias, the suction pump mechanism proposed by Sibson (1987) for shallow epithermal mineralization does not fit with our observations. Other mechanical models could explain the Le Semnon veins pattern. First, Gaboury and Daigneault (2000) proposed a self-equilibrating mechanical model to explain flat-lying hydrothermal veins associated with vertical magmatic dykes. However, our case study is lacking sub-horizontal inherited fractures/anisotropies before veining, and the stress regime is locally compressive. Hence, specific conditions for self-equilibrating mechanism are not fulfilled. Secondly, Cobbold and Rodrigues (2007) proposed that fluid seepage forces are able to generate flat-lying hydrofractures in sedimentary basins (the so-called “beef”, i.e. bedding-parallel fibrous veins). Veins distribution along mafic dykes, crack-seal internal textures together with the non-basinal nature of hydrothermal fluids, led us to exclude this “beef” mechanism. Finally, flat-lying veins and associated fault-fill veins may easily be interpreted as the consequence of a fault-valve behavior mechanism.

Fault-valve behavior is known in fault-systems that are unfavorably oriented for a typical frictional reactivation (Boullier and Robert, 1992; Cox, 1995; Henderson and MacCaig, 1996; Robert et al., 1995; Sibson, 2001; Sibson et al., 1988), although this process has been described for fault systems favorably oriented to undergo fault reactivation (Faleiros et al., 2007; Kolb et al., 2004; Nguyen et al., 1998). Many orogenic gold deposits in compressive tectonic regime formed through this mechanism in high fluid flux regimes associated with high-angle reverse faults and opening sub-horizontal extensional fractures (e.g. Boullier and Robert, 1992; Henderson and MacCaig, 1996; Robert et al., 1995; Sibson et al., 1988). Sub-horizontal extensional veins resulting from hydraulic fracturing are formed within dilatant zones during pre-failure stages and indicate that fluid pressure reached or exceeded the minimum principal stress (σ_3) (i.e. lithostatic load, Cox et al., 1991; Robert et al., 1995; Sibson et al., 1988). In the fault zone, (supra)-lithostatic fluid pressures trigger shear failure along the reactivated fault, promoting permeability and a substantial drop in fluid pressure toward hydrostatic values. During the immediate post-failure stage, fluids migrate into the opened fault from the dilatant zones forming fault-fill veins and sealing fractures (Sibson et al., 1988). Hydrothermal sealing decreases the fault-permeability and allows for the repetition of cycle of fluid pressure from (supra)-lithostatic to hydrostatic pressure, the so-called fault-valve action by fluid-overpressure cycling (Sibson et al., 1988).

In the Le Semnon Sb-Au deposit, fault-fill and associated extensional veins are preferentially localized at the contact between the dolerite dyke and the lower Ordovician slates (Fig. 4b) suggesting a first-order rheological control for the localization of the Sb-Au ore deposition. Slates acted as an impermeable barrier and the borders of the dolerite dyke may have acted as a plumbing system for the fluids. The scarcity of veins away from the contact could indicate that (1) the interface between the slates and dolerite dyke constituted a discontinuity enhancing permeability and promoting upward fluid flow and fluid pressure increase, and/or (2) the rheological contrast between the competent dyke and the incompetent slates promoted fracturing at the interface. The vein geometry (Fig. 4) argue for sub-horizontal maximum principal stress (σ_1) and sub-vertical minimum principal stress ($\sigma_v = \sigma_3$), typical for a compressional regime. Fault-fill veins have an angle of about 60° compared to σ_1 , indicating that reverse faults are misoriented (i.e. an optimum angle between σ_1 and a fault should be around 30° for a typical coefficient of rock friction, Sibson, 1985) and were probably activated at high fluid pressure conditions (Sibson et al., 1988; Cox et al.,

2001; Micklethwaite, 2008). This may suggest either a reactivation of preexisting misoriented discontinuity or a continuous reactivation of an initially well-oriented thrust that steepens progressively as the wall rocks absorb some of the regional shortening strain (Sibson et al., 1988). The latter is the most probable scenario because of the anisotropy that exists between the dyke and slates and because the contact accommodated part of the regional strain (e.g. cleavage is more developed at the contact). This contact is extremely misoriented and shows no displacement or slip events along it. Sub-horizontal extensional veins with elongate blocky and fibrous growth perpendicularly to vein wall-rock (Figs. 3d, 4b, c and 5b) suggest, at least locally and intermittently, a lithostatic to supralithostatic fluid pressure. Furthermore, crack-seal textures in the extensional veins (Figs. 3d and 5a) indicate fluid pressure fluctuations associated with repeated crack events (Ramsay, 1980; Cox, 1987, 1995; Cox et al., 1991). Furthermore, many lines of evidence have shown that the region is essentially affected by strike-slip tectonics (Gumiaux et al., 2004a) from Late Devonian to Late Carboniferous times. We suggest that overpressure fluids in the Le Semnon area was responsible for a local switch between regional σ_3 and σ_2 (i.e. local σ_3 becomes σ_v). This mechanism of stress permutation is well identified in magmatic overpressure systems (Vigneresse et al., 1999).

The veins geometry of the Le Semnon deposit, described above, is very similar to many natural case studies of gold orogenic deposits associated with high-angle reverse faults (e.g. Boullier and Robert, 1992; Henderson and MacCaig, 1996; Robert et al., 1995; Sibson et al., 1988) and seems to fulfill all of the expected conditions for a fault-valve mechanism. However, the small-scale of the extensional and fault-fill veins from the Le Semnon deposit are hardly comparable with the conditions prevailing for crustal-scale Archean shear zone-hosted gold deposits (e.g. Sigma mine, Val d’or, Quebec, Robert and Brown, 1986). Indeed, the formation of the Le Semnon Sb-Au deposit occurred close to the surface at a predominant hydrostatic regime (see below), and because dolerite dyke injection into impermeable slates locally breached the impermeable barrier constituted by the slates, fluid overpressure may have occurred. The schematic model of the “small-scale fault valve mechanism” is illustrated in Fig. 15. Magma injection into impermeable slates created a newly-formed and local impermeable barrier around the dolerite dyke and allowed for upward fluid flow at the contact (Fig. 15a). However, fluids were restricted to the breached contact between dyke and slates, and fluid pressure substantially increased because fluids cannot have passed through the local impermeable barrier. Fluid pressure reached (supra)-lithostatic values and fluid-filled dilatant cracks (i.e. extensional veins) formed as illustrated by the shift to the left of Mohr circle (Fig. 15b). In order to tend to stability, fluid overpressure was always followed by rock failure or by faults re-activation (Fig. 15a). In this case study, it is believed that fault rupture induced micro-earthquake, breaking through the local impermeable barrier and allowing for a fluid discharge along the fault (Fig. 15b). Sealing of the fault by veins acted as a plug and promoted a re-accumulation of fluids leading to a new fluid overpressure cycle up to the end of the hydrothermal system life.

5.4. Timing of Sb-Au mineralization

The paragenetic sequence of Sb-Au mineralization of the Le Semnon mine (Fig. 6) seems to reveal a three-stage evolution. The early stage, described in details in Pochon et al. (2017), is best expressed in dolerite dykes and probably resulted from a hot hydrothermal and pervasive alteration because it is characterized by the complete breakdown of magmatic ilmenite-hematite assemblage into rutile, and the destruction of calcic plagioclase and clinopyroxene. This stage was followed by an As-Fe-Sb-Au pervasive hydrothermal alteration characterized by

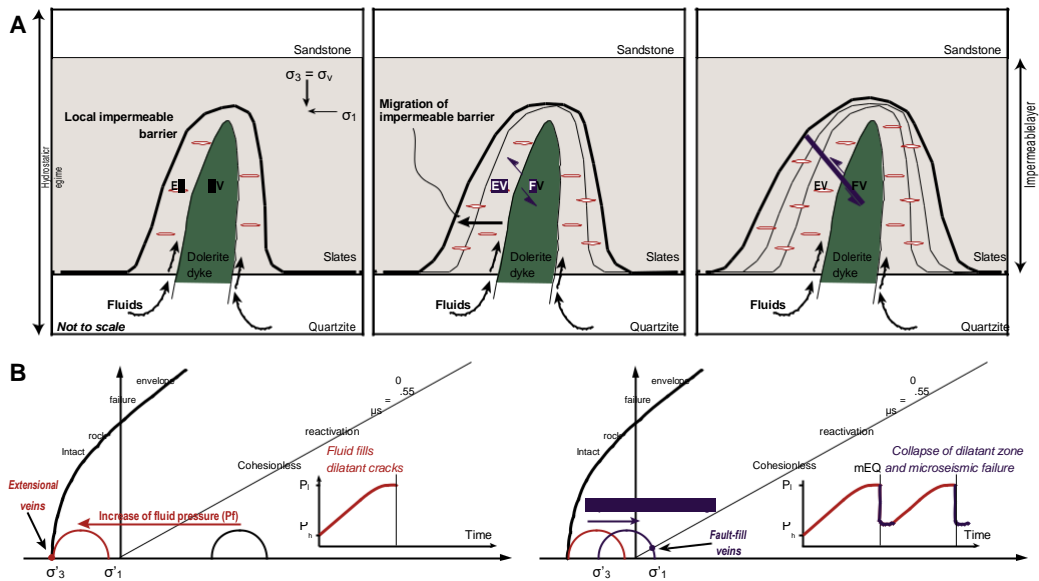

Fig. 15. a Schematic evolution of local tectonic setting of formation of fault-fill (FV) and extensional veins (EV) of the Le Semnon Sb-Au deposit. Dolerite dyke injection into impermeable slates creates a local impermeable barrier around dyke promoting upward fluid flow and the substantial increase of fluid pressure at the contact. Fluid overpressure reaches (supra)-lithostatic values leading to the formation of horizontal dilatant cracks filled by fluids. When fluid overpressure is too high, mis-oriented fault is reactivated promoting micro-earthquake rupture, fluids discharge and a migration of the local impermeable barrier. Sketch is not to scale and consequently, the thickness of the local impermeable barrier and its migration is overestimated in order to illustrate the mechanism. As observed into the mine, offset of fault-fill veins is low and consequently not represented. b Mohr diagrams with composite envelopes failure for intact rock and for frictional reactivation of an existing cohesionless fault, illustrating stress and fluid pressure conditions at the Le Semnon deposit for hydraulic extensional fracturing and mis-oriented fault reactivation. Mohr diagrams are also related to the fluid pressure fluctuations induced by fault-valve action in relation to micro-earthquake rupturing cycle (mEQ). Extensional veins occur during pre-rupture dilatation stage and fault-fill veins occur just after the rupture.

arsenopyrite dissemination and by the main Sb-Fe mineralization event characterized by hydraulic fracturing at the contact between the dolerite and slates.

U-Pb analyses of apatite from the dolerite dyke of Le Semnon deposit provide a weighted average ^{207}Pb -corrected date of 358.5 ± 7.1 Ma (MSWD = 1.6), consistent with the unforced and forced lower intercept dates of 358 ± 24 Ma (MSWD = 1.9) and 357 ± 17 Ma (MSWD = 1.9), respectively (Fig. 11). Although uncertainty is relatively high, this date is quite similar to the emplacement age of the regional mafic magmatism in the Armorican Massif, dated at ca. 360 Ma (Pochon et al., 2016b). Furthermore, this date is also similar to the age of another dolerite dyke (363.3 ± 3.1 Ma, N = 22, MSWD = 2.6; Pochon et al., 2016b), belonging to the same dyke swarm and located 4 km to the east (Fig. 2), suggesting that all the dykes from this swarm were emplaced contemporaneously. However, other dolerite dykes dated throughout the Armorican were not affected by hydrothermal alteration although they yielded similar ages (Pochon et al., 2016b). In the Le Semnon case study, the dolerite dyke is deeply altered and therefore its texture and mineralogy was modified during the pervasive and mineralizing hydrothermal event. Magmatic apatite seems to be in textural equilibrium with hydrothermal rutile that replaced all magmatic Fe-Ti oxides (Fig. 10b-e) and formed during the early stage of the paragenetic evolution (Fig. 6). Furthermore, the patchy zoning (Fig. 10b and d), the zoning around the rim and micro-cracks of apatite (Fig. 10a-d), calcite-fill micro-cracks (Fig. 10c and d) and overgrowths around apatite (Fig. 10a) reveal that the apatite lattice was disturbed. Two assumptions can be proposed for the significance of the U-Pb apatite date found: (1) either the apatite U-Pb chronometer was not sensitive to the two-stage pervasive hydrothermal event (early stage and As-Au stage, Fig. 6), which completely modified the dolerite

dyke, and consequently, the U-Pb date would reflect the emplacement age of the dolerite dyke, or (2) the U-Pb chronometer of apatite was reset by pervasive fluids but the high age uncertainties (± 7 Ma) preclude a clear distinction between the magmatic and hydrothermal events which could actually be coeval. The latter hypothesis is more realistic because it is well known that phosphate minerals, such as apatite or monazite, are very sensitive to crustal fluid circulations on a wide range of temperatures (Budzyń et al., 2011; Harlov et al., 2005, 2007, 2011; Seydoux-Guillaume et al., 2012; Grand'Homme et al., 2016; Ballouard et al., in press) and the interaction with a pervasive hot fluid (360 °C on arsenopyrite geothermometry) is the most effective way to reset this chronometer (Harlov and Hetherington, 2010; Harlov et al., 2011; Ballouard et al., in press). For these reasons, we believe that the U-Pb date of apatite reflects a hydrothermal event, already enriched in Sb (Pochon et al., 2017), occurring shortly after the emplacement of the dolerite dyke swarm.

As previously suggested, and despite strongly disturbed age spectra, $^{40}\text{Ar}/^{39}\text{Ar}$ analyses suggest that illite crystallized initially at ca. 358–359 Ma. The two most probable scenarios for the hydrothermal history recorded by illite samples are: (1) a hydrothermal fluid pulse probably younger than ca. 335 Ma which partially reset all the different samples to various degrees, or (2) a more or less continuous fluid flow locally and partially affecting rocks at different times. In the Le Semnon hydrothermal context, we favor the second scenario especially because the veins geometric arrangement (Fig. 4b) indicates a fault-valve behavior with seismic cycles and the crack-seal textures in extensional veins (Figs. 3d and 5a) indicate fluid pressure fluctuations (e.g. Cox, 1995). Furthermore, several evidences for early Sb-bearing phases have been documented. The incorporation of Sb inside the crystal lattice of hydrothermal rutile (~100 ppm in average and up to 500 ppm) has

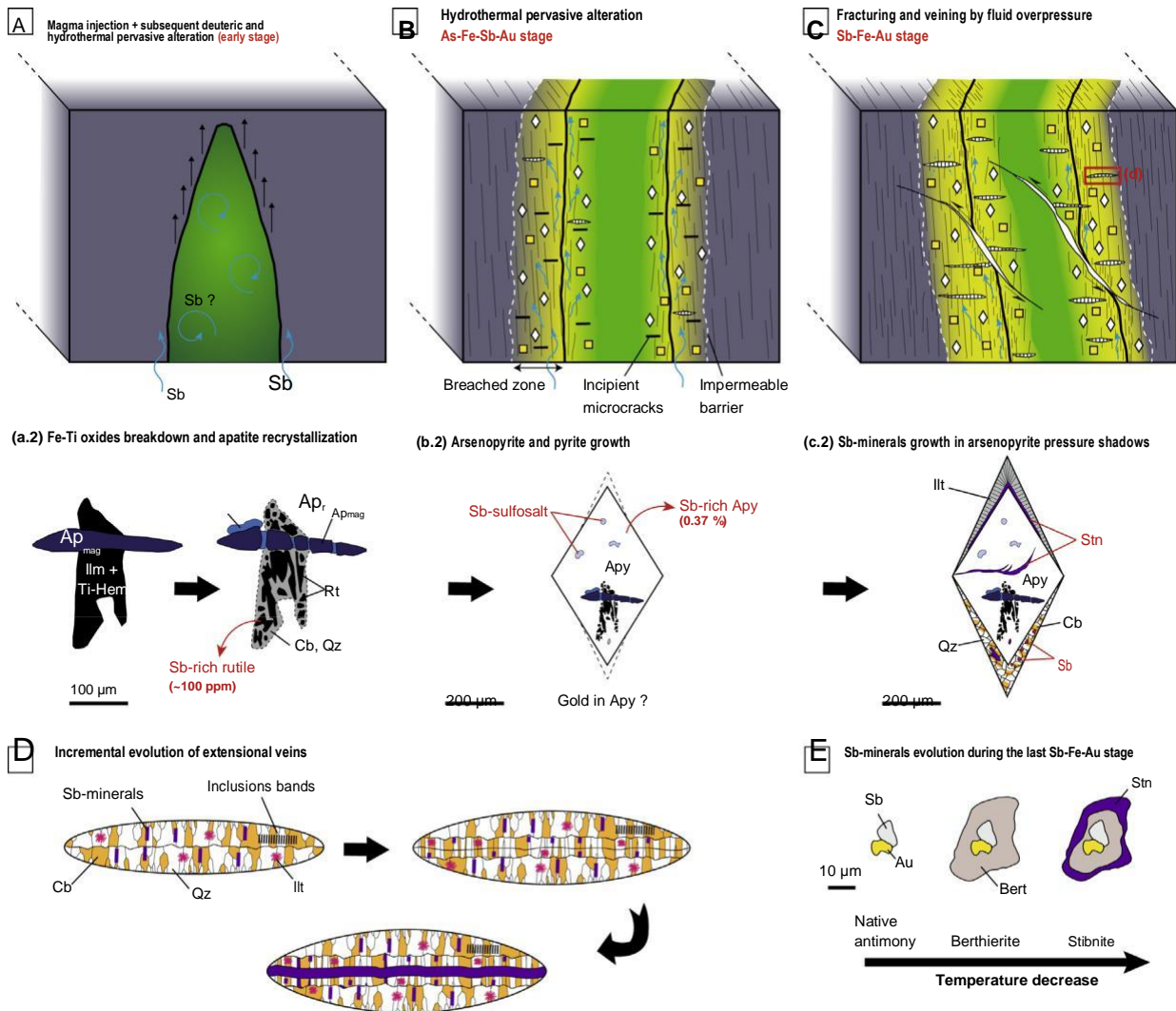

Fig. 16. Sketch illustrating the succession of the major deformation and Sb-minerals evolution events during the lifespan of the hydrothermal system at the Le Semnon Sb-Au deposit. a Early stage: dolerite dyke intrudes the Lower Ordovician slates at 360 Ma. It is followed by a hydrothermal pervasiv alteration from fluids, which completely modified the dyke. At mineralogical scale, magmatic ilmenite-titanohematite assemblage is replaced by rutile and apatite is partially recrystallized suggesting that U-Pb system was likely reset. b As-Fe-Sb-Au stage: upward fluid flow continued at the contact between dolerite and slates (which act as an im-permeable barrier for fluids). These hot fluids are responsible to dissemination of arsenopyrite, pyrite and Sb-sulfosalts in host rocks. c Sb-Fe-Au stage: Fluid overpressure cycling promote the development of extensional veins and fault-fill veins by small-scale fault-valve mechanism. During this stage, the main Sb-minerals (in association with illite and carbonates) mainly crystallize in the veins and pressure shadows of arsenopyrite and pyrite during the regional deformation. d Sketch illustrating the incremental evolution of extensional veins formed by successive cracks event evidenced by crack-seal textures. e Sketch illustrating the evolution of Sb-minerals (native antimony, berthierite and stibnite) by decrease of temperature during this last mineralizing stage.

been demonstrated by Pochon et al. (2017), suggesting that early fluids responsible for the breakdown of the ilmenite-hematite assemblage into rutile was already enriched in Sb. The frequent inclusions of Sb-sulfo-salts (e.g. chalcocite and tetrahedrite) within arsenopyrite also indicate that Sb was already present before the main Sb deposition (e.g. berthierite and stibnite). Based on structural, petrological and geo-chronological data, it is reasonable to consider that the paragenetic evolution reflects a continuous Sb-bearing fluid flow with a progressive evolution of its composition marked by a decrease in temperature of ore deposition. Thus, the timing of Sb ore deposition would be comprised between the emplacement age of the dolerite dyke at ca. 360 Ma and the maximum age of alteration at ca. 335 Ma. One cannot exclude that this maximum age of

recrystallization might reflect a fluid event totally disconnected from the Sb history, as suggested by the meteoric fluid inclusions trapped in quartz from extensional veins.

5.5. Toward a genetic model for the Le Semnon Sb-Au deposit

The emplacement model for the Le Semnon Sb-Au deposit and the continuous evolution of the hydrothermal system are illustrated in Fig. 16. U-Pb and $^{40}\text{Ar}/^{39}\text{Ar}$ results show that Sb-Au mineralization occurred rather early in the Variscan history of Central Brittany and that was probably connected to the dolerite dyke emplacement occurring at ca. 360 Ma in the region. As discussed above, the U-Pb date obtained on apatite is interpreted as the age of the pervasiv alteration

of the dyke. As this fluid was already enriched in Sb (Pochon et al., 2017), it is proposed that the doleritic magma brought Sb-rich fluids during its ascent, leading to the breakdown of Fe-Ti oxides and the concomitant reset of the magmatic apatite U-Pb system (Fig. 16a.1). Antimony-rich fluids may have variable origins, with contributions from the country rocks. Following the dyke emplacement, upward fluid flow continued at the contact with surrounding rocks, which acted as a plumbing system (Fig. 16b), pervasively modifying the chemical composition of the host rocks leading to the dissemination of Sb-rich arsenopyrite, pyrite and Sb-sulfosalt. The growth of these minerals seems to have happened contemporaneously with the regional deformation, as recorded by pressure shadows around arsenopyrite and pyrite. Then, as the increase in fluid pressure was promoted by the impermeable barrier constituted by the slates, a fracturing and veining event likely occurred, leading to the main Sb mineralization stage (Fig. 16c). Fracturing is clearly found to be contemporaneous with and subsequent to the regional cleavage. Sb deposition occurred during the regional deformation as highlighted by pressure shadows filled with Sb and stibnite (Fig. 16c) and by extensional veins affected by cleavage. Fluid over-pressure cycling is recorded by flat extensional veins (Fig. 16d). Crack-seal evidence and reactivation of reverse faults were coupled with a temperature decrease, as revealed by the Sb-minerals evolution sequence (Fig. 16e). As discussed above, the Le Semnon Sb-Au hydro-thermal event is interpreted as a progressive cooling of a single mineralizing event and consequently it is believed that the U-Pb and $^{40}\text{Ar}/^{39}\text{Ar}$ results show that the Sb-Au mineralization is early in the Variscan history of Central Brittany and probably happened very close to the emplacement age of dolerite dyke swarms at ca. 360 Ma. Disturbing event(s), highlighted by the $^{40}\text{Ar}/^{39}\text{Ar}$ spectra of some illite grains, rather reflects a subsequent fluid flow disconnected from the mineralizing event, possibly meteoric in origin.

The Le Semnon Sb-Au deposit has a number of key features typical of orogenic gold deposits (Groves et al., 1998; McCuaig and Kerrich, 1998; Ridley and Diamond, 2000; Bierlein and Maher, 2001; Goldfarb et al., 2001, 2005; Goldfarb and Groves, 2015; Groves et al., 2003; Bierlein et al., 2006), including the strong structural control on the Sb-Au mineralization, a wrenching tectonic regime, predominant aqueous-carbonic fluids, and an Au-As-Sb mineral assemblage. The deposit was emplaced at very shallow levels (< 2.5 km depth) and could correspond to the so-called epizonal Sb-Au (≤ 5 km, 150–300 °C) mineralization in the classification for orogenic gold deposits proposed by Groves et al. (1998). However, the recorded temperatures here are far too high for fluids in thermal equilibrium with the country rocks because this would imply a geothermal gradient of about 100 °C/km. According to Obolensky et al. (2009), such disequilibrium with the host rocks could indicate deep-level circulation solutions for the ore-forming fluids. A thermal source is needed to promote upward deep fluids flow toward the surface.

The Le Semnon Sb-Au deposit is located in a part of the orogen (i.e. the Central Brittany) that never experienced crustal thickening (Gumiaux et al., 2004b). Variscan granitic plutons are rather scarce (Fig. 1) and are younger than the Sb-Au mineralization. Possible assumptions about the thermal source could be either deep metamorphic dehydration processes involving a very fast upward fluid flow unable to

equilibrate with country rocks, or a magmatic intrusion able to mobilize fluids in the surrounding rocks. Taking into consideration the regional geology of Central Brittany, the mafic magmatism appears as the only event that could have induced such thermal effect. Consequently, the Le Semnon Sb-Au deposit is likely the result of a focused discharge of mineralizing fluids mobilized by emplacement of mafic magmas at ca. 360 Ma throughout the area (Pochon et al., 2016b). Thus, the meta-tallogenic model we established for the Le Semnon Sb-Au deposit (hydrodynamics, structural controls, associated magmatism, deposition depth and timing) is quite different from the one developed for the Sb mineralization of the FMC. Therefore, we proposed that through an orogen, various mechanisms at different geodynamical stages are able to mobilize, pre-concentrate, and trap fluids-mobile metals (such as Sb and As); various mineralizing peak are then expected.

6. Conclusions

New structural constraints for the Le Semnon Sb-Au deposit indicate that at least a major part of the Sb-Au mineralization was contemporaneous with the regional deformation. The local tectonic setting, the veins geometric arrangement and evidence of crack-seal mechanism reveal that the Sb-Au mineralization occurred at shallow depth and are linked to supralithostatic fluid overpressure conditions associated with a small-scale fault valve mechanism. Mineralogical and geochronological results strongly suggest that the Le Semnon Sb-Au mineralization formed early during the Variscan orogeny and was coeval with the emplacement of mafic magmatism at ca. 360 Ma. Indeed, U-Pb dating demonstrates a pervasive Sb-rich hydrothermal alteration affecting the dolerite dyke just after its emplacement (358.5 ± 7.1 Ma) whereas $^{40}\text{Ar}/^{39}\text{Ar}$ dating shows that illite associated with stibnite crystallized at ca. 358–359 Ma. Furthermore, the paragenetic sequence indicates a gradually decrease in temperature during successive stages of Sb enrichment. Fluid inclusions data consistently document cooling from 330 to 240 °C for the Sb mineralization events. Thus, mineralogical, geochronological and physicochemical data are consistent with a single mineralizing event rather than with a contrasted style of mineralization at different times. Such hot temperature fluids (at least 330 °C) close to the surface (< 2.5 km depth) imply a shallow thermal source. In the Armorican Massif, the most likely thermal source able to mobilize large-scale fluids is the widespread mafic magmatic event at 360 Ma. Our results provide a new framework for future mining exploration of antimony and gold in the Western European Variscan belt.

Acknowledgements

This work was funded by the Bureau des Recherches Géologiques et Minières (BRGM), the region of Brittany, the Observatoire des Sciences de l'Université de Rennes (OSUR), with contributions from INSU through CESSUR Project. The authors thank Xavier Le Coz for thin sections, Jessica Langlade (UBO) for EPMA analyses, Johann Tuduri for his help about stability diagram of antimony species and the museum of Geosciences Rennes for samples collection. We gratefully thank Dr. F. Pirajno for his efficient editorial handling and two anonymous reviewers for their helpful and pertinent comments.

Appendix A.1

Operating conditions for the LA-ICP-MS equipment.

U-Pb apatite and rutile analyses

Laboratory & Sample Preparation	
Laboratory name	Géosciences Rennes, UMR CNRS 6118, Rennes, France
Sample type/mineral	Apatite and rutile
Imaging	CL: RELION CL instrument, Olympus Microscope BX51WI, Leica Color Camera DFC 420C
Laser ablation system	
Make, Model & type	ESI NWR193UC, Excimer
Ablation cell	ESI NWR TwoVol2
Laser wavelength	193 nm
Pulse width	< 5 ns
Fluence	6.5 J/cm ²
Repetition rate	5 Hz
Spot size	100 × 20 μm (apatite) or 65 × 20 μm (rutile)
Sampling mode/pattern	Single spot
Carrier gas	100% He, Ar make-up gas and N ₂ (3 ml/mn) combined using in-house smoothing device
Background collection	20 s
Ablation duration	60 s
Wash-out delay	15 s
Cell carrier gas flow (He)	0.75 l/min
ICP-MS Instrument	
Make, Model & type	Agilent 7700x, Q-ICP-MS
Sample introduction	Via conventional tubing
RF power	1350 W
Sampler, skimmer cones	Ni
Extraction lenses	X type
Make-up gas flow (Ar)	0.87 l/min
Detection system	Single collector secondary electron multiplier
Data acquisition protocol	Time-resolved analysis
Scanning mode	Peak hopping, one point per peak
Detector mode	Pulse counting, dead time correction applied, and analog mode when signal intensity > ~10 ⁶ cps
Masses measured	⁴³ Ca, ²⁰⁴ (Hg + Pb), ²⁰⁶ Pb, ²⁰⁷ Pb, ²⁰⁸ Pb, ²³² Th, ²³⁸ U
Integration time per peak	10–30 ms
Sensitivity/Efficiency	28,000 cps/ppm Pb (50 μm, 10 Hz)
Dwell time per isotope	5–70 ms depending on the masses
Data Processing	
Gas blank	20 s on-peak
Calibration strategy	Madagascar apatite R10 rutile used as primary reference material, Durango and McClure apatites and R19 rutile used as secondary reference material (quality control)
Reference Material info	Madagascar (Thomson et al., 2012) Durango (McDowell et al., 2005) McClure (Schoene and Bowring, 2006) R10 and R19 (Zack et al., 2011)
Data processing package used	Iolite (Paton et al., 2010) and VizualAge_UcomPbine (Chew et al., 2014) for apatite, GLITTER® (Van Achtenbergh et al., 2001) for rutile
Quality control/Validation	Durango: Weighted average ²⁰⁷ Pb corrected age = 31.47 ± 0.87 Ma (MSWD = 2.7) McClure: Weighted average ²⁰⁷ Pb corrected age = 529.7 ± 5.7 Ma (MSWD = 3.1) R19: Weighted average ²⁰⁷ Pb corrected age = 476 ± 30 Ma (MSWD = 1.6)

Appendix A.2

Illite 40Ar/39Ar analytical data.

Laser power	⁴⁰ Ar _{Atm}	Error ⁴⁰ Ar	³⁹ Ar _K	Error ³⁹ Ar	³⁸ Ar	Error ³⁸ Ar	³⁷ Ar	Error ³⁷ Ar	³⁶ Ar	Error ³⁶ Ar	⁴⁰ Ar*/ ³⁹ Ar _K	Error ⁴⁰ Ar*/ ³⁹ Ar _K	Apparent age (Ma)	Error Age (Ma)	Delay to irradiation (day)
SEMAPP1															
250	816.382	1.03521	27.486	0.05	1E-06	0.02	0.13	0.03	1.057	0.0157	18.806249	0.191535	324.74	3.3616	130.809722
290	799.387	1.17385	26.612	0.11	0.0015	0.02	0.16	0.02	0.8962	0.0247	20.534146	0.295704	351.85	4.8663	130.829861
350	2298.02	0.79901	95.641	0.16	0.0059	0.02	0.28	0.03	1.2855	0.0311	20.336538	0.111074	348.77	2.3329	130.85
380	2819	1.312	127.56	0.2	1E-06	0.02	0.38	0.03	1.0181	0.016	19.97617	0.061982	343.14	1.8188	130.870139
410	7227.58	3.75089	341.81	0.22	1E-06	0.02	0.58	0.04	1.6468	0.0252	19.928399	0.043227	342.39	1.678	130.920139
430	21383	5.36127	1058.6	0.49	0.0435	0.02	1.28	0.05	2.6599	0.0329	19.643497	0.032675	337.93	1.6012	130.939583
440	12845.6	5.7197	649.87	0.55	0.0104	0.02	0.68	0.04	0.8229	0.0157	19.567515	0.034059	336.74	1.6036	130.959722
460	7509.28	2.45967	381.84	0.4	0.0055	0.02	0.4	0.04	0.4326	0.0204	19.505039	0.037944	335.76	1.6213	130.979861
520	11888.1	3.40649	607.51	0.47	1E-06	0.03	0.43	0.02	0.4458	0.0158	19.521805	0.032136	336.02	1.591	131.020139
600	2915.15	1.52958	149.62	0.22	1E-06	0.03	0.11	0.02	0.1067	0.0133	19.442641	0.047938	334.78	1.6818	131.039583
Fusion	1775.93	1.01595	92.281	0.11	0.001	0.03	0.11	0.02	0.1155	0.0166	19.046001	0.063863	328.53	1.788	131.059722
J parameter		0.01046													
error J		4.3E-05													
Mass Discrimination (1 + e)		1.00941													
Err Discrimination		0.00132													
SEMAPP2															
270	1741.38	1.55941	48.661	0.13	0.0045	0.02	0.34	0.03	2.661	0.0168	20.238804	0.161383	347.25	2.961	125.809722
310	1740.97	1.32427	71.771	0.13	1E-06	0.02	0.34	0.03	0.9737	0.024	20.534658	0.116177	351.86	2.3987	125.829861
340	568.642	0.74533	26.044	0.08	1E-06	0.02	0.21	0.03	0.2059	0.0341	19.736586	0.388255	339.39	6.2749	125.85
380	5543.66	4.00484	212.94	0.34	1E-06	0.01	0.75	0.02	4.289	0.0415	20.417974	0.088921	350.04	2.0924	125.889583
390	11356.4	4.19132	501.78	0.71	0.0099	0.02	0.9	0.03	5.0503	0.0133	19.907152	0.051324	342.06	1.7319	125.909722
400	1883.93	1.18406	94.275	0.16	1E-06	0.01	0.21	0.03	0.2328	0.0133	19.439449	0.061013	334.73	1.7832	125.939583
430	16691.6	3.31391	829.38	1.44	1E-06	0.02	0.97	0.05	2.1732	0.0327	19.537499	0.046652	336.27	1.6782	125.959722
450	3432.9	6.16727	176.91	0.37	1E-06	0.02	0.24	0.03	0.1585	0.0182	19.311677	0.066572	332.72	1.8254	126.009722
500	21648.3	7.90709	1108.1	0.67	1E-06	0.02	0.98	0.04	0.9811	0.0189	19.445818	0.030626	334.83	1.579	126.029861
530	2863.08	1.24588	147.81	0.21	0.0267	0.02	0.24	0.03	0.1595	0.0149	19.223422	0.048961	331.33	1.6769	126.05
580	1022.15	1.07102	52.725	0.12	0.0015	0.02	0.2	0.04	0.1316	0.0148	18.831318	0.09932	325.14	2.1456	126.059722
660	3342.57	1.83469	172.09	0.22	1E-06	0.03	0.31	0.03	0.1124	0.0234	19.400889	0.054705	334.12	1.7299	126.109722
900	1102.06	0.47397	56.881	0.14	1E-06	0.02	0.15	0.02	0.0922	0.0206	19.07234	0.11818	328.95	2.3792	126.129861
Fusion	111.579	0.25464	5.7076	0.04	1E-06	0.02	0.05	0.03	0.0244	0.0251	18.488889	1.287367	319.72	20.455	126.15
J parameter		0.01046													
error J		4.3E-05													
Mass Discrimination (1 + e)		1.00941													
Err Discrimination		0.00132													
Laser power	⁴⁰ Ar _{Atm}	Error ⁴⁰ Ar	³⁹ Ar _K	Error ³⁹ Ar	³⁸ Ar	Error ³⁸ Ar	³⁷ Ar	Error ³⁷ Ar	³⁶ Ar	Error ³⁶ Ar	⁴⁰ Ar*/ ³⁹ Ar _K	Error ⁴⁰ Ar*/ ³⁹ Ar _K	Apparent age (Ma)	Error Age (Ma)	Delay to irradiation (day)
SEMJB1															
250	2573.95	1.50065	93.43	0.16	1E-06	0.02	0.16	0.03	1.464	0.0161	23.240816	0.084959	394.64	2.1798	126.809722
290	1606.17	1.26272	75.548	0.17	1E-06	0.02	0.27	0.03	0.2556	0.0189	20.463944	0.093088	351.77	2.1435	126.829861
340	7563.07	3.44536	366.84	0.34	0.0137	0.02	0.78	0.04	0.3828	0.0316	20.491905	0.043456	352.21	1.7166	126.85
360	6802.98	4.38849	338.36	0.37	0.0011	0.02	1.1	0.03	0.2701	0.0221	20.049047	0.041934	345.28	1.6815	126.870139
380	8098.36	3.83748	407.39	0.37	1E-06	0.03	0.57	0.03	0.2673	0.0278	19.858305	0.039154	342.29	1.6537	126.909722
400	6031.85	7.87757	303.83	0.25	0.0252	0.03	0.29	0.03	0.2656	0.0281	19.768632	0.049146	340.88	1.7132	126.929861
430	73561.2	17.2322	3744.8	0.98	1E-06	0.03	1.2	0.05	1.2978	0.0427	19.709926	0.027504	339.96	1.5855	126.95

450	4647.32	2.39944	237.86	0.29	1E-06	0.03	0.21	0.03	0.1343	0.035	19.540655	0.056365	337.29	1.7551	126.970139
550	15667.8	7.30544	799.9	0.39	1E-06	0.02	0.21	0.05	0.2369	0.0273	19.667588	0.03107	339.29	1.5991	127.009722
650	7692.52	5.73423	379.51	0.23	1E-06	0.01	0.13	0.03	0.2078	0.0218	20.282832	0.037575	348.94	1.6699	127.029861
Fusion	245.743	0.35356	5.1822	0.08	1E-06	0.01	0	0.03	0.1483	0.0116	39.522441	0.88527	627.37	12.171	127.059722
J parameter		0.0105													
error J		4.3E-05													
Mass Discrimination		1.00941													
(1 + e)															
Err Discrimination		0.00132													
SEMJB2															
250	953.631	1.23669	42.058	0.06	1E-06	0.02	0.12	0.03	0.6351	0.0269	18.49001	0.195457	320.67	3.4255	129.920139
290	731.944	1.09593	32.489	0.07	1E-06	0.01	0.11	0.03	0.2209	0.0203	20.752524	0.193248	356.28	3.407	129.939583
330	1352.82	3.7104	62.805	0.19	0.0016	0.02	0.17	0.03	0.1699	0.0226	20.941361	0.140011	359.22	2.7062	129.959722
370	3101.13	1.32412	147.64	0.26	0.0161	0.03	0.32	0.03	0.162	0.0242	20.866389	0.067441	358.05	1.9146	129.979861
390	14126.2	5.5048	696.6	0.46	1E-06	0.03	0.61	0.04	0.4682	0.0349	20.256266	0.034917	348.53	1.6541	130.020139
400	12963.3	5.25142	647.87	0.43	0.0396	0.03	0.36	0.04	0.6405	0.0229	19.892142	0.033322	342.82	1.6239	130.029861
410	13576	4.59625	684.86	0.35	0.0126	0.02	0.34	0.05	0.4844	0.0319	19.785834	0.032614	341.15	1.6139	130.05
420	7290.09	3.01039	367.52	0.24	0.0297	0.03	0.24	0.05	0.2718	0.0243	19.789874	0.036487	341.21	1.6345	130.070139
440	10831.1	6.00532	546.67	0.55	0.025	0.02	0.24	0.03	0.3518	0.0139	19.794065	0.036006	341.28	1.6321	130.109722
470	38012.5	18.6399	1943	0.83	0.0144	0.02	0.4	0.04	0.5745	0.0332	19.643469	0.029624	338.91	1.5908	130.129861
490	1180.59	1.55672	60.126	0.14	1E-06	0.02	0.11	0.02	0.0827	0.024	19.404645	0.130142	335.15	2.5446	130.15
Fusion	7093.09	3.57846	359.88	0.28	1E-06	0.03	0.17	0.03	0.204	0.0267	19.712491	0.038874	340	1.6434	130.170139
J parameter		0.0105													
error J		4.3E-05													
Mass Discrimination		1.00941													
(1 + e)															
Err Discrimination		0.00132													
Parameters															
(36Ar/37Ar)Ca	0.00032	3	%												
(39Ar/37Ar)Ca	0.00079	4	%												
(38Ar/37Ar)Ca	2.6E-05	100	%												
(40Ar/37Ar)Ca	0.0006	100	%												
(40Ar/39Ar)K	0.00085	4	%												
(38A/39Ar)K	0.011	91	%												
(36Cl/38Cl)	316	5	%	[3]											
(40Ar/36Ar)Atm	298.56	0.104	%	[1] and [1']											
(38Ar/36Ar)Atm	0.1885	0.159	%	[1] and [1']											
Lambda 40	5.5E-10	1.4E-12	y-1	[2]											
Lambda 39	0.00258		y-1												
Lambda 37	0.0198		d-1												
Lambda 36Cl	2.3E-06		y-1												

References:

- [1] Lee, JY, Marti, K, Severinghaus, JP, Kawamura, K, Yoo, HS, Lee, JB, Kim, JS (2006). A redetermination of the isotopic abundances of atmospheric Ar. *Geochimica Cosmochimica Acta*, 70, 4507–4512. [1'] Mark, DF, Stuart, FM, De Podesta, M (2011). New high-precision measurements of the isotopic composition of atmospheric argon. *Geochimica Cosmochimica Acta*, 75, 7494–7501.
- [2] Renne, PR, Balco, G, Ludwig, RL, Mundil, R, Min, K, . (2011). Response to the comment by W.H. Schwarz et al. on "Joint determination of (40)K decay constants and (40)Ar*/(40)K for the Fish Canyon sanidine standard, and improved accuracy for (40)Ar/(39)Ar geochronology" by PR Renne et al. (2010). *Geochimica Cosmochimica Acta*, 75, 5097–5100.
- [3] York, D, Personal Communication - McMaster reactor
- Regression method: York, D. (1969). Least-squares fitting of a straight line with correlated errors. *Earth Planet. Sci. Lett.* 5, 320–4.
- Ages and errors of Hb3gr and TCs monitors refers to: Rennes, PR, Balco, G, Ludwig, Mundil, R, Min, K, . (2011). Response to the comment by W.H. Schwarz et al. on "Joint determination of (40)K decay constants and (40)Ar*/(40)K for the Fish Canyon sanidine standard, and improved accuracy for (40)Ar/(39)Ar geochronology" by PR Renne et al. (2010). *Geochimica Cosmochimica Acta*, 75, 5097–5100.

Appendix A.3

Electron microprobe analyses of ankerite from the Semnon Sb-Au deposit.

	SiO ₂	Al ₂ O ₃	TiO ₂	FeO T	MgO	MnO	CaO	BaO	Na ₂ O	K ₂ O	Total	Si	Al	Ti	Fe2+	Mg	Mn	Ca	Ba	Na	K	Total	CaCO ₃	FeCO ₃	MnCO ₃	MgCO ₃	
Wt. Oxides %	A.p.f.u.																										
D.L.	0.03	0.03	0.06	0.07	0.04	0.07	0.06	0.14	0.05	0.02																	
Wallrock between vein & dolerite																											
LS6-c6-13	0.05	bdl	0.02	14.45	11.41	0.56	27.91	bdl	bdl	bdl	54.42	0.00	0.00	0.00	0.41	0.57	0.02	1.00	0.00	0.00	0.00	2.00	50.28	20.32	0.79	28.61	
LS6-c6-14	bdl	bdl	0.03	15.08	11.45	0.58	28.08	bdl	bdl	bdl	55.33	0.00	0.00	0.00	0.42	0.57	0.02	1.00	0.00	0.00	0.00	2.00	49.92	20.93	0.82	28.33	
LS6-c6-15	bdl	bdl	0.00	13.61	9.80	2.00	29.51	bdl	0.05	bdl	55.01	0.00	0.00	0.00	0.38	0.49	0.06	1.06	0.00	0.00	0.00	2.00	53.36	19.13	2.86	24.65	
LS6-c6-16	bdl	bdl	0.00	16.13	8.76	3.02	27.21	bdl	bdl	bdl	55.24	0.00	0.00	0.00	0.46	0.45	0.09	1.00	0.00	0.00	0.00	2.00	50.04	23.16	4.39	22.41	
LS6-c6-18	bdl	bdl	0.00	14.59	10.03	0.45	30.04	bdl	bdl	bdl	55.22	0.00	0.00	0.00	0.41	0.50	0.01	1.08	0.00	0.00	0.00	2.00	53.89	20.43	0.64	25.03	
LS6-c6-19	bdl	0.04	0.00	12.89	11.30	0.70	29.89	bdl	bdl	bdl	54.90	0.00	0.00	0.00	0.36	0.56	0.02	1.06	0.00	0.00	0.00	2.00	53.16	17.89	0.98	27.97	
LS6-c6-20	bdl	bdl	0.02	14.90	10.20	0.42	29.32	bdl	bdl	bdl	54.92	0.00	0.00	0.00	0.42	0.51	0.01	1.06	0.00	0.00	0.00	2.00	52.85	20.97	0.60	25.58	
LS6-c5-8	bdl	0.05	0.00	12.93	12.03	0.53	28.68	bdl	bdl	bdl	54.28	0.00	0.00	0.00	0.36	0.60	0.02	1.02	0.00	0.00	0.00	2.00	51.27	18.05	0.75	29.93	
LS6-c5-9	0.03	bdl	0.00	13.98	11.49	0.60	29.22	bdl	bdl	bdl	55.39	0.00	0.00	0.00	0.39	0.56	0.02	1.03	0.00	0.00	0.00	2.00	51.63	19.28	0.84	28.25	
LS6-c4-7	bdl	0.03	0.00	15.20	11.09	0.54	27.53	bdl	bdl	bdl	54.43	0.00	0.00	0.00	0.43	0.56	0.02	1.00	0.00	0.00	0.00	2.00	49.83	21.47	0.78	27.93	
LS6-c4-8	0.06	0.03	0.00	12.72	11.66	0.58	29.59	bdl	bdl	bdl	54.64	0.00	0.00	0.00	0.35	0.58	0.02	1.05	0.00	0.00	0.00	2.00	52.65	17.67	0.81	28.87	
LS6-c4-9	bdl	0.05	0.06	12.36	12.27	0.62	28.86	bdl	bdl	bdl	54.23	0.00	0.00	0.00	0.34	0.61	0.02	1.03	0.00	0.00	0.00	2.00	51.48	17.21	0.87	30.45	
LS6-c4-10	bdl	bdl	0.03	12.39	11.84	0.61	29.49	bdl	bdl	bdl	54.43	0.00	0.00	0.00	0.34	0.59	0.02	1.05	0.00	0.00	0.00	2.00	52.54	17.23	0.86	29.36	
LS6-c4-11	0.04	bdl	0.00	12.58	11.36	0.48	29.96	bdl	bdl	bdl	54.51	0.00	0.00	0.00	0.35	0.56	0.01	1.07	0.00	0.00	0.00	2.00	53.52	17.55	0.68	28.25	
LS6-c3-4	bdl	0.03	0.02	13.81	10.75	0.59	29.61	bdl	bdl	bdl	54.88	0.00	0.00	0.00	0.39	0.54	0.02	1.06	0.00	0.00	0.00	2.00	53.05	19.31	0.84	26.80	
LS6-c3-5	0.13	bdl	0.00	13.90	10.25	0.50	29.90	bdl	bdl	bdl	54.76	0.00	0.00	0.00	0.39	0.51	0.01	1.08	0.00	0.00	0.00	2.00	53.96	19.58	0.72	25.74	
LS6-c3-10	0.05	0.03	0.00	13.01	12.35	0.47	28.62	bdl	bdl	bdl	54.56	0.00	0.00	0.00	0.36	0.61	0.01	1.01	0.00	0.00	0.00	2.00	50.81	18.04	0.66	30.50	
LS6-c3-11	bdl	0.07	0.00	12.82	11.90	0.53	28.66	bdl	bdl	bdl	54.07	0.00	0.00	0.00	0.36	0.59	0.01	1.03	0.00	0.00	0.00	2.00	51.50	17.99	0.75	29.76	
LS6-c3-12	bdl	0.05	0.00	14.23	11.36	0.45	28.72	bdl	bdl	bdl	54.87	0.00	0.00	0.00	0.40	0.56	0.01	1.02	0.00	0.00	0.00	2.00	51.30	19.84	0.63	28.22	
LS6-c2-5	bdl	0.03	0.02	12.11	12.11	0.55	29.65	bdl	bdl	bdl	54.59	0.00	0.00	0.00	0.33	0.60	0.02	1.05	0.00	0.00	0.00	2.00	52.58	16.76	0.77	29.89	
LS6-c2-6	0.04	bdl	0.02	13.04	12.16	0.51	29.27	bdl	bdl	bdl	55.15	0.00	0.00	0.00	0.36	0.60	0.01	1.03	0.00	0.00	0.00	2.00	51.56	17.93	0.71	29.80	
LS6-c2-9	0.04	0.04	0.01	13.84	11.40	0.47	28.64	bdl	bdl	bdl	54.47	0.00	0.00	0.00	0.39	0.57	0.01	1.03	0.00	0.00	0.00	2.00	51.45	19.40	0.66	28.49	
LS6-c2-10	bdl	bdl	0.00	16.30	9.43	0.39	28.92	bdl	bdl	bdl	55.08	0.00	0.00	0.00	0.46	0.48	0.01	1.05	0.00	0.00	0.00	2.00	52.51	23.10	0.56	23.83	
Tension gashes																											
SEM39-c1-6	0.06	0.03	0.00	12.95	11.77	0.77	29.15	bdl	bdl	bdl	54.74	0.00	0.00	0.00	0.36	0.58	0.02	1.03	0.00	0.00	0.00	2.00	51.83	17.97	1.08	29.11	
SEM39-c1-7	0.07	0.03	0.00	13.06	10.43	0.70	30.34	bdl	bdl	bdl	54.71	0.00	0.00	0.00	0.37	0.52	0.02	1.09	0.00	0.00	0.00	2.00	54.57	18.33	0.99	26.11	
SEM39-c2-5	0.07	0.06	0.03	15.00	11.16	0.56	27.55	bdl	bdl	bdl	54.51	0.00	0.00	0.00	0.42	0.56	0.02	0.99	0.00	0.00	0.00	2.00	49.88	21.20	0.80	28.11	
SEM39-c2-6	bdl	0.03	0.00	13.35	10.85	0.62	29.31	bdl	bdl	bdl	54.18	0.00	0.00	0.00	0.38	0.55	0.02	1.06	0.00	0.00	0.00	2.00	52.98	18.84	0.88	27.29	
SEM39-c2-8	0.04	0.03	0.00	12.76	11.07	0.68	30.19	bdl	bdl	bdl	54.85	0.00	0.00	0.00	0.35	0.55	0.02	1.07	0.00	0.00	0.00	2.00	53.82	17.76	0.95	27.46	
SEM42-c1-4	bdl	0.04	0.05	9.90	14.79	0.68	28.36	bdl	bdl	bdl	53.83	0.00	0.00	0.00	0.27	0.72	0.02	0.99	0.00	0.00	0.00	2.00	49.58	13.51	0.94	35.98	
SEM42-c1-5	bdl	0.05	0.02	16.44	10.08	0.73	28.06	bdl	bdl	bdl	55.41	0.00	0.00	0.00	0.46	0.50	0.02	1.01	0.00	0.00	0.00	2.00	50.57	23.13	1.04	25.27	
SEM42-c2-3	bdl	0.03	0.00	15.35	11.42	0.68	27.52	bdl	bdl	bdl	55.05	0.00	0.00	0.00	0.43	0.57	0.02	0.98	0.00	0.00	0.00	2.00	49.21	21.42	0.96	28.41	
SEM42-c3-3	bdl	bdl	0.00	13.29	10.81	0.52	29.69	bdl	bdl	bdl	54.37	0.00	0.00	0.00	0.37	0.54	0.01	1.07	0.00	0.00	0.00	2.00	53.49	18.68	0.74	27.10	
Deformed vein in slates																											
LS8b-c5-1	bdl	bdl	0.04	14.74	10.63	0.55	28.97	bdl	bdl	0.03	55.05	0.00	0.00	0.00	0.41	0.53	0.02	1.04	0.00	0.00	0.00	2.00	52.01	20.65	0.78	26.56	
LS8b-c5-2	bdl	0.04	0.00	15.62	9.96	0.84	27.81	bdl	bdl	bdl	54.34	0.00	0.00	0.00	0.45	0.51	0.02	1.02	0.00	0.00	0.00	2.00	51.00	22.37	1.21	25.42	
LS8b-c5-5	bdl	0.05	0.04	15.95	9.88	0.88	28.12	bdl	bdl	0.02	55.00	0.00	0.00	0.00	0.45	0.50	0.03	1.02	0.00	0.00	0.00	2.00	51.12	22.62	1.27	25.00	
LS8b-c5-6	bdl	0.04	0.00	17.46	8.70	1.09	27.67	bdl	bdl	0.02	55.06	0.00	0.00	0.00	0.50	0.45	0.03	1.02	0.00	0.00	0.00	2.00	51.00	25.09	1.59	22.32	
Dolerite																											
SEM45-c2-2	0.15	0.09	0.01	13.21	10.22	0.54	30.76	bdl	bdl	0.02	55.08	0.00	0.00	0.00	0.37	0.51	0.02	1.10	0.00	0.00	0.00	2.00	55.21	18.50	0.76	25.53	
Average	0.06	0.04	0.01	13.94	11.03	0.70	28.94		0.05	0.02	54.75	0.00	0.00	0.00	0.39	0.55	0.02	1.04	0.00	0.00	0.00	2.00	51.93	19.55	1.00	27.52	
Stdev	0.04	0.02	0.02	2.71	2.11	0.48	4.78		0.01	0.01	8.89	0.00	0.00	0.00	0.08	0.10	0.01	0.17	0.00	0.00	0.00	0.32	8.55	3.89	0.70	5.13	

Abbreviations: D.L., detection limit; Stdev, standard deviation; bdl, below detection limit.

Appendix A.4

Electron microprobe analyses of phyllosilicates from the Semnon Sb-Au deposit.

	SiO ₂	Al ₂ O ₃	TiO ₂	V ₂ O ₃	Cr ₂ O ₃	FeO	MgO	K ₂ O	CaO	Na ₂ O	BaO	Total	Si	Al IV	Al VI	Cr	V	Fe ³⁺	Fe ²⁺	Ti	Mg	K	Na	Ca	Ba	Σ Tetra	Σ Octa	Σ Inter	Total
Illite	Wt. Oxides %												A.p.f.u.																
D.L.	0.04	0.04	0.06	0.03	0.02	0.07	0.03	0.03	0.05	0.04	0.14																		
Wallrock between vein & dolerite																													
LS6-c6-1	47.4	37.02	—	0.08	—	0.37	0.29	7.86	0.08	0.63	0.20	93.99	3.13	0.87	2.00	0.00	0.00	0.00	0.02	0.00	0.03	0.66	0.08	0.01	0.01	4.00	2.05	0.75	6.81
LS6-c6-2	47.1	36.79	0.08	0.08	—	0.41	0.38	7.65	—	0.46	—	93.11	3.13	0.87	2.01	0.00	0.00	0.00	0.02	0.00	0.04	0.65	0.06	0.00	0.00	4.00	2.07	0.71	6.78
LS6-c6-3	47.1	37.20	0.09	0.06	—	0.34	0.33	7.35	—	0.48	—	93.09	3.12	0.88	2.02	0.00	0.00	0.00	0.02	0.00	0.03	0.62	0.06	0.00	0.00	4.00	2.08	0.68	6.77
LS6-c6-4	47.1	36.75	0.12	0.09	—	0.39	0.31	7.50	0.07	0.51	—	92.97	3.13	0.87	2.01	0.00	0.00	0.00	0.02	0.01	0.03	0.64	0.07	0.00	0.00	4.00	2.07	0.71	6.78
LS6-c6-5	47.5	36.47	0.07	0.07	—	0.40	0.37	7.03	0.11	0.41	—	92.53	3.16	0.84	2.01	0.00	0.00	0.00	0.02	0.00	0.04	0.60	0.05	0.01	0.00	4.00	2.08	0.66	6.73
LS6-c6-6	47.0	36.64	—	0.08	—	0.43	0.37	7.59	0.07	0.50	—	92.85	3.13	0.87	2.00	0.00	0.00	0.00	0.02	0.00	0.04	0.64	0.06	0.01	0.00	4.00	2.07	0.71	6.78
LS6-c6-7	47.6	36.78	0.10	0.06	—	0.39	0.33	7.35	—	0.35	—	93.16	3.15	0.85	2.02	0.00	0.00	0.00	0.02	0.00	0.03	0.62	0.05	0.00	0.00	4.00	2.08	0.67	6.74
LS6-c6-8	47.4	36.85	—	0.07	—	0.38	0.34	7.58	bdl	0.38	—	93.09	3.14	0.86	2.02	0.00	0.00	0.00	0.02	0.00	0.03	0.64	0.05	0.00	0.00	4.00	2.07	0.69	6.76
LS6-c6-9	45.8	35.35	—	0.08	—	0.43	0.35	7.42	—	0.47	—	89.99	3.14	0.86	2.00	0.00	0.00	0.00	0.02	0.00	0.04	0.65	0.06	0.00	0.00	4.00	2.07	0.71	6.78
LS6-c6-10	47.0	36.53	0.07	0.08	—	0.41	0.37	7.75	0.06	0.50	0.17	92.92	3.13	0.87	2.00	0.00	0.00	0.00	0.02	0.00	0.04	0.66	0.06	0.00	0.00	4.00	2.06	0.73	6.79
LS6-c6-11	47.2	37.19	—	0.05	—	0.33	0.34	7.85	0.06	0.50	bdl	93.71	3.12	0.88	2.01	0.00	0.00	0.00	0.02	0.00	0.03	0.66	0.06	0.00	0.00	4.00	2.07	0.73	6.80
LS6-c6-12	46.9	36.89	—	0.07	—	0.24	0.33	7.84	—	0.51	—	92.83	3.12	0.88	2.01	0.00	0.00	0.00	0.01	0.00	0.03	0.67	0.07	0.00	0.00	4.00	2.07	0.73	6.80
LS6-c5-1	46.6	36.86	0.06	0.08	—	0.33	0.35	7.44	0.13	0.44	—	92.40	3.11	0.89	2.02	0.00	0.00	0.00	0.02	0.00	0.03	0.63	0.06	0.01	0.00	4.00	2.08	0.70	6.78
LS6-c5-2	47.0	36.75	0.09	0.06	—	0.35	0.35	7.60	0.07	0.41	—	92.74	3.13	0.87	2.01	0.00	0.00	0.00	0.02	0.00	0.03	0.64	0.05	0.00	0.00	4.00	2.07	0.70	6.77
LS6-c5-3	47.1	36.49	0.15	0.05	—	0.38	0.33	7.46	0.10	0.52	—	92.60	3.14	0.86	2.00	0.00	0.00	0.00	0.02	0.01	0.03	0.63	0.07	0.01	0.00	4.00	2.06	0.71	6.77
LS6-c5-4	46.9	37.03	0.07	0.09	—	0.35	0.31	7.35	0.19	0.48	—	92.92	3.12	0.88	2.01	0.00	0.00	0.00	0.02	0.00	0.03	0.62	0.06	0.01	0.00	4.00	2.07	0.70	6.77
LS6-c5-6	46.6	36.72	0.06	0.06	—	0.28	0.32	7.57	—	0.50	—	92.22	3.12	0.88	2.02	0.00	0.00	0.00	0.02	0.00	0.03	0.65	0.06	0.00	0.00	4.00	2.07	0.71	6.78
LS6-c5-7	46.9	36.67	0.08	0.09	—	0.29	0.33	7.76	—	0.54	—	92.79	3.12	0.88	2.01	0.00	0.00	0.00	0.02	0.00	0.03	0.66	0.07	0.00	0.00	4.00	2.06	0.73	6.79
LS6-c5-10	47.5	36.97	—	0.06	—	0.30	0.32	7.59	0.12	0.58	—	93.58	3.13	0.87	2.01	0.00	0.00	0.00	0.02	0.00	0.03	0.64	0.07	0.01	0.00	4.00	2.06	0.72	6.78
LS6-c5-11	46.9	36.81	0.12	0.10	—	0.37	0.34	7.64	0.07	0.47	0.22	93.05	3.12	0.88	2.00	0.00	0.01	0.00	0.02	0.01	0.03	0.65	0.06	0.01	0.01	4.00	2.07	0.72	6.79
LS6-c5-12	46.8	37.03	0.10	0.07	—	0.30	0.31	7.89	0.06	0.56	—	93.21	3.11	0.89	2.01	0.00	0.00	0.00	0.02	0.01	0.03	0.67	0.07	0.00	0.00	4.00	2.06	0.74	6.81
LS6-c5-13	47.3	36.86	—	0.09	—	0.35	0.33	7.77	0.08	0.53	—	93.36	3.13	0.87	2.01	0.00	0.01	0.00	0.02	0.00	0.03	0.66	0.07	0.01	0.00	4.00	2.06	0.73	6.79
LS6-c4-1	47.4	36.93	—	0.06	—	0.37	0.28	7.67	—	0.55	—	93.38	3.13	0.87	2.01	0.00	0.00	0.00	0.02	0.00	0.03	0.65	0.07	0.00	0.00	4.00	2.07	0.72	6.78
LS6-c4-2	47.4	36.88	—	0.08	—	0.33	0.32	7.64	0.05	0.60	—	93.41	3.14	0.86	2.01	0.00	0.00	0.00	0.02	0.00	0.03	0.64	0.08	0.00	0.00	4.00	2.06	0.72	6.79
LS6-c4-3	47.5	36.74	0.13	0.09	—	0.33	0.36	7.22	0.08	0.47	—	93.04	3.14	0.86	2.01	0.00	0.00	0.00	0.02	0.01	0.04	0.61	0.06	0.01	0.00	4.00	2.08	0.68	6.75
LS6-c4-4	46.8	36.25	—	0.09	—	0.48	0.32	7.32	0.15	0.53	0.17	92.16	3.14	0.86	2.00	0.00	0.00	0.00	0.03	0.00	0.03	0.63	0.07	0.01	0.00	4.00	2.07	0.71	6.78
LS6-c4-5	46.9	37.01	—	0.10	—	0.41	0.35	7.61	0.13	0.57	—	93.19	3.11	0.89	2.01	0.00	0.01	0.00	0.02	0.00	0.03	0.64	0.07	0.01	0.00	4.00	2.07	0.73	6.80
LS6-c4-6	46.9	36.75	—	0.08	—	0.39	0.33	7.49	0.09	0.53	0.14	92.78	3.12	0.88	2.01	0.00	0.00	0.00	0.02	0.00	0.03	0.64	0.07	0.01	0.00	4.00	2.07	0.72	6.78
LS6-c3-1	47.7	37.18	0.09	0.08	0.03	0.38	0.36	7.39	0.06	0.43	0.14	93.83	3.13	0.87	2.01	0.00	0.00	0.00	0.02	0.00	0.04	0.62	0.06	0.00	0.00	4.00	2.08	0.68	6.76
LS6-c3-2	47.5	36.76	0.11	0.08	—	0.41	0.36	7.11	—	0.47	—	92.89	3.14	0.86	2.01	0.00	0.00	0.00	0.02	0.01	0.04	0.60	0.06	0.00	0.00	4.00	2.08	0.66	6.74
LS6-c3-3	47.2	37.24	0.06	0.08	—	0.49	0.33	7.10	0.10	0.46	—	93.10	3.12	0.88	2.02	0.00	0.00	0.00	0.03	0.00	0.03	0.60	0.06	0.01	0.00	4.00	2.09	0.66	6.75
LS6-c3-6	47.0	36.92	0.07	0.09	—	0.44	0.33	7.27	0.09	0.62	—	92.88	3.12	0.88	2.01	0.00	0.00	0.00	0.02	0.00	0.03	0.62	0.08	0.01	0.00	4.00	2.07	0.70	6.78
LS6-c3-7	47.5	37.03	—	0.07	—	0.44	0.37	6.66	0.13	0.34	—	92.64	3.15	0.85	2.03	0.00	0.00	0.00	0.02	0.00	0.04	0.56	0.04	0.01	0.00	4.00	2.10	0.62	6.71
LS6-c3-8	47.2	37.02	—	0.10	—	0.52	0.34	7.65	0.13	0.52	—	93.57	3.12	0.88	2.00	0.00	0.01	0.00	0.03	0.00	0.03	0.65	0.07	0.01	0.00	4.00	2.07	0.72	6.79
LS6-c3-9	47.0	36.68	0.07	0.08	—	0.62	0.33	7.70	0.25	0.61	—	93.43	3.12	0.88	1.99	0.00	0.00	0.00	0.03	0.00	0.03	0.65	0.08	0.02	0.00	4.00	2.06	0.75	6.81
LS6-c2-1	47.6	36.72	0.10	0.08	—	0.49	0.39	7.35	0.11	0.48	—	93.35	3.14	0.86	2.00	0.00	0.00	0.00	0.03	0.00	0.04	0.62	0.06	0.01	0.00	4.00	2.07	0.69	6.76
LS6-c2-2	47.2	36.87	—	0.08	—	0.35	0.29	7.33	0.07	0.57	—	92.88	3.13	0.87	2.02	0.00	0.00	0.00	0.02	0.00	0.03	0.62	0.07	0.00	0.00	4.00	2.07	0.70	6.77
LS6-c2-3	47.2	36.57	0.07	0.08	—	0.38	0.35	7.10	0.08	0.51	—	92.42	3.14	0.86	2.01	0.00	0.00	0.00	0.02	0.00	0.04	0.60	0.07	0.01	0.00	4.00	2.08	0.67	6.75
LS6-c2-4	47.2	36.35	0.10	0.09	—	0.50	0.38	7.35	0.10	0.49	bdl	92.68																	

SEM39-c1-2	46.3	37.23	0.06	0.04	–	0.39	0.36	7.46	0.22	0.47	–	92.63	3.09	0.91	2.02	0.00	0.00	0.00	0.02	0.00	0.04	0.63	0.06	0.02	0.00	4.00	2.08	0.71	6.79
SEM39-c1-3	46.7	37.33	–	0.03	–	0.35	0.33	7.50	0.12	0.43	0.16	93.02	3.10	0.90	2.02	0.00	0.00	0.00	0.02	0.00	0.03	0.64	0.06	0.01	0.00	4.00	2.08	0.70	6.78
SEM39-c1-5	46.9	37.08	0.16	0.04	–	0.34	0.30	7.65	0.10	0.47	–	93.21	3.11	0.89	2.01	0.00	0.00	0.00	0.02	0.01	0.03	0.65	0.06	0.01	0.00	4.00	2.07	0.71	6.78
SEM39-c1-8	46.7	36.82	–	0.04	–	0.38	0.34	7.42	0.11	0.48	–	92.42	3.12	0.88	2.02	0.00	0.00	0.00	0.02	0.00	0.03	0.63	0.06	0.01	0.00	4.00	2.07	0.70	6.78
SEM39-c1-9	46.3	37.07	–	0.04	–	0.39	0.31	7.62	0.14	0.63	–	92.64	3.10	0.90	2.01	0.00	0.00	0.00	0.02	0.00	0.03	0.65	0.08	0.01	0.00	4.00	2.07	0.74	6.81
SEM39-c2-1	46.5	37.31	–	0.04	–	0.35	0.29	7.42	0.14	0.56	–	92.79	3.10	0.90	2.03	0.00	0.00	0.00	0.02	0.00	0.03	0.63	0.07	0.01	0.00	4.00	2.08	0.71	6.79
SEM39-c2-3	47.9	37.53	–	0.04	–	0.31	0.32	6.85	0.13	0.37	–	93.53	3.14	0.86	2.04	0.00	0.00	0.00	0.02	0.00	0.03	0.57	0.05	0.01	0.00	4.00	2.09	0.63	6.72
SEM39-c2-4	47.2	37.32	0.10	0.06	–	0.40	0.36	7.27	0.10	0.37	–	93.31	3.12	0.88	2.02	0.00	0.00	0.00	0.02	0.00	0.04	0.61	0.05	0.01	0.00	4.00	2.09	0.67	6.75
SEM39-c2-7	47.8	37.24	–	0.06	–	0.47	0.33	6.31	0.19	0.28	–	92.82	3.15	0.85	2.04	0.00	0.00	0.00	0.03	0.00	0.03	0.53	0.04	0.01	0.00	4.00	2.10	0.58	6.68
SEM39-c3-3	47.0	36.82	–	0.05	–	0.51	0.28	7.76	0.06	0.62	–	93.25	3.12	0.88	2.00	0.00	0.00	0.00	0.03	0.00	0.03	0.66	0.08	0.00	0.00	4.00	2.06	0.74	6.80
SEM42-c3-2	46.7	36.77	0.08	0.04	–	0.34	0.38	7.26	0.14	0.40	–	92.22	3.12	0.88	2.01	0.00	0.00	0.00	0.02	0.00	0.04	0.62	0.05	0.01	0.00	4.00	2.08	0.68	6.76

Wallrock between vein & slates

LS2-c3-1	46.5	36.73	0.07	0.04	–	0.35	0.34	7.67	0.12	0.61	0.22	92.68	3.11	0.89	2.00	0.00	0.00	0.00	0.02	0.00	0.03	0.65	0.08	0.01	0.01	4.00	2.06	0.75	6.81
----------	------	-------	------	------	---	------	------	------	------	------	------	-------	------	------	------	------	------	------	------	------	------	------	------	------	------	------	------	------	------

Deformed vein in slates

LS8b-c7-1	47.1	37.40	0.12	0.04	–	0.33	0.30	6.75	0.05	0.28	–	92.37	3.12	0.88	2.05	0.00	0.00	0.00	0.02	0.01	0.03	0.57	0.04	0.00	0.00	4.00	2.10	0.61	6.71
LS8b-c7-2	47.2	37.33	–	0.04	–	0.40	0.29	7.25	0.24	0.60	–	93.49	3.11	0.89	2.02	0.00	0.00	0.00	0.02	0.00	0.03	0.61	0.08	0.02	0.00	4.00	2.07	0.70	6.78
LS8b-c6-2	47.1	36.90	0.17	0.03	–	0.62	0.50	7.16	0.09	0.41	–	93.05	3.12	0.88	2.00	0.00	0.00	0.00	0.03	0.01	0.05	0.61	0.05	0.01	0.00	4.00	2.10	0.66	6.76
LS8b-c5-8	47.0	35.95	0.10	–	–	0.90	0.59	7.16	0.05	0.44	–	92.35	3.15	0.85	1.98	0.00	0.00	0.00	0.05	0.00	0.06	0.61	0.06	0.00	0.00	4.00	2.09	0.67	6.77

Dolerite

SEM45-c1-1	46.3	36.69	0.79	0.08	–	0.47	0.38	6.19	0.13	1.52	–	92.64	3.08	0.92	1.96	0.00	0.00	0.00	0.03	0.04	0.04	0.53	0.20	0.01	0.00	4.00	2.07	0.73	6.80
SEM45-c5-1	46.3	36.75	0.09	0.08	–	0.62	0.43	7.67	0.08	0.60	–	92.64	3.10	0.90	1.99	0.00	0.00	0.00	0.03	0.00	0.04	0.65	0.08	0.01	0.00	4.00	2.08	0.74	6.82
SEM45-c5-2	46.9	36.82	0.24	0.07	–	0.46	0.38	7.23	0.05	0.50	–	92.65	3.12	0.88	2.00	0.00	0.00	0.00	0.03	0.01	0.04	0.61	0.06	0.00	0.00	4.00	2.08	0.68	6.76
SEM45-c5-3	47.5	37.44	0.13	0.05	–	0.27	0.33	6.94	0.08	0.46	0.15	93.35	3.12	0.88	2.03	0.00	0.00	0.00	0.01	0.01	0.03	0.58	0.06	0.01	0.00	4.00	2.09	0.65	6.74
Average	47.1	36.88	0.12	0.07	0.04	0.40	0.34	7.38	0.11	0.51	0.17	92.92	3.12	0.88	2.01	0.00	0.00	0.00	0.02	0.00	0.03	0.63	0.07	0.01	0.00	4.00	2.07	0.70	6.77
Stdev	5.9	4.66	0.11	0.02	0.01	0.11	0.06	0.99	0.06	0.17	0.06	11.72	0.39	0.11	0.25	0.00	0.00	0.00	0.01	0.01	0.01	0.08	0.02	0.00	0.00	0.50	0.26	0.09	0.85

Allophane

D.L.	0.04	0.04	0.06	0.03	0.02	0.06	0.02	0.03	0.04	0.04	0.13																			
------	------	------	------	------	------	------	------	------	------	------	------	--	--	--	--	--	--	--	--	--	--	--	--	--	--	--	--	--	--	--

Around Apy in slates

LS2-c1-2	37.5	45.74	–	–	bdl	1.15	0.37	bdl	0.18	bdl	bdl	84.96																		
LS2-c1-3	36.9	46.13	–	–	bdl	0.76	0.28	0.03	0.21	bdl	–	84.52																		
LS2-c2-1	36.2	46.54	–	–	bdl	0.26	0.08	0.05	0.25	0.05	bdl	83.52																		
LS2-c2-2	36.2	46.38	bdl	bdl	–	0.52	0.28	0.03	0.17	bdl	–	83.72																		

Mineralized vein in contact with stibnite

SEM42-c1-1	36.5	46.76	bdl	bdl	bdl	0.32	0.12	bdl	0.21	bdl	bdl	83.92																		
SEM42-c1-2	36.0	46.65	bdl	–	bdl	0.20	0.14	0.03	0.13	bdl	–	83.25																		
SEM42-c1-3	36.1	46.84	bdl	bdl	bdl	0.31	0.08	–	0.11	bdl	–	83.51																		
SEM42-c1-6	34.6	45.54	–	0.03	bdl	0.13	0.10	–	0.10	bdl	bdl	80.58																		
SEM42-c2-1	36.4	47.78	bdl	bdl	bdl	0.17	0.12	–	0.07	bdl	–	84.67																		
SEM42-c2-2	36.7	47.24	bdl	0.03	bdl	0.30	0.13	–	0.16	bdl	bdl	84.63																		
Average	36.3	46.56			0.03	0.41	0.17	0.04	0.16	0.05		83.73																		
Stdev	0.7	0.67			0.01	0.32	0.10	0.02	0.05	0.02		1.25																		

Abbreviations: D.L., detection limit; Stdev, standard deviation; bdl, below detection limit; Apy, arsenopyrite.

Appendix A.5

Electron microprobe analyses of sulfides from mineralization of the Semnon Sb-Au deposit.

Element	S %	Fe %	As %	Sb %	Au %	Bi %	Zn %	Cu %	Co %	Ni %	Ag %	Se %	Total
Arsenopyrite													
D.L.	0.12	0.07	0.07	0.09	0.08	0.16	0.11	0.18	0.06	0.06	0.12	0.06	
LS2-Tr-c1-1	21.16	34.23	43.55	0.26	—	0.03	—	—	—	0.27	bdl	—	99.54
LS2-Tr-c1-1	21.31	34.57	43.27	0.34	bdl	—	bdl	bdl	—	—	—	—	99.56
LS2-Tr-c1-1	21.26	34.57	43.02	0.33	—	—	—	bdl	—	—	—	—	99.21
LS2-Tr-c1-1	21.27	34.19	42.87	0.34	—	—	bdl	bdl	—	—	—	—	98.71
LS2-Tr-c1-1	21.17	34.01	42.77	—	—	0.04	bdl	bdl	—	—	bdl	—	98.12
LS2-Tr-c1-1	21.17	34.47	42.85	0.33	bdl	0.02	—	—	—	—	bdl	—	98.92
LS2-Tr-c1-1	21.06	34.95	43.09	0.34	bdl	—	—	bdl	—	—	—	—	99.50
LS2-Tr-c1-1	21.73	34.47	42.91	0.21	bdl	—	bdl	—	—	—	bdl	—	99.42
LS2-Tr-c1-1	21.33	34.62	43.02	0.26	—	—	—	bdl	—	—	bdl	—	99.27
LS2-Tr-c1-1	21.21	34.31	43.03	0.26	bdl	—	bdl	—	—	—	bdl	—	98.92
LS2-Tr-c1-1	21.43	34.56	42.74	0.40	bdl	0.03	bdl	bdl	—	—	—	—	99.21
LS2-Tr-c1-1	21.06	34.73	43.03	0.67	—	—	bdl	bdl	—	—	bdl	—	99.59
LS2-Tr-c1-1	22.15	34.58	41.13	1.23	—	—	—	bdl	—	0.10	—	—	99.25
LS2-Tr-c1-1	20.87	34.21	42.89	0.86	bdl	—	—	bdl	—	—	bdl	—	98.98
LS2-Tr-c1-1	21.69	34.26	42.57	0.17	—	0.03	—	bdl	—	—	bdl	—	98.83
LS2-Tr-c1-1	20.92	34.29	43.16	0.39	—	—	—	—	—	—	bdl	—	98.80
LS2-Tr-c1-1	20.97	33.96	42.76	0.35	—	0.05	bdl	bdl	—	—	bdl	—	98.28
LS2-Tr-c1-1	21.07	34.61	43.32	0.56	—	—	—	—	—	—	bdl	—	99.60
LS2-Tr-c1-1	20.84	34.61	43.33	0.34	bdl	—	—	—	—	—	bdl	—	99.18
LS2-Tr-c1-1	20.99	34.35	42.83	0.47	bdl	0.01	bdl	bdl	—	—	—	—	98.79
LS2-Tr-c1-1	21.51	34.67	42.84	0.43	bdl	—	bdl	bdl	—	—	—	—	99.60
LS2-Tr-c1-1	21.07	34.64	43.34	0.19	—	—	bdl	bdl	—	—	bdl	—	99.41
LS2-Tr-c1-1	20.84	33.89	43.37	0.31	bdl	—	—	bdl	—	—	bdl	—	98.51
LS2-Tr-c1-1	21.34	34.09	42.96	0.10	—	0.01	—	bdl	—	—	—	—	98.52
LS2-Tr-c1-1	21.20	34.52	43.10	0.31	—	—	bdl	bdl	—	—	—	—	99.22
LS2-Tr-c1-1	20.75	34.37	43.39	0.21	bdl	—	—	bdl	—	—	bdl	—	98.79
LS2-Tr-c1-1	20.61	33.96	42.95	0.37	bdl	0.05	—	bdl	—	—	—	—	98.03
LS2-Tr-c1-1	21.15	34.78	43.20	0.41	bdl	—	—	bdl	—	—	bdl	—	99.62
LS2-Tr-c1-1	20.91	34.26	43.10	0.10	bdl	—	bdl	—	—	0.14	—	—	98.55
LS2-Tr-c1-1	21.08	34.30	43.25	0.30	bdl	—	—	bdl	—	—	bdl	—	99.05
LS2-Tr-c1-1	21.21	34.50	43.41	—	—	—	bdl	—	—	—	bdl	—	99.14
LS2-Tr-c1-1	21.19	34.28	42.87	0.38	—	0.01	—	—	—	—	bdl	—	98.83
LS2-Tr-c1-1	21.06	34.61	43.03	0.29	bdl	—	bdl	—	—	—	—	—	99.02
LS2-Tr-c1-1	21.73	34.39	41.60	1.22	—	0.08	—	bdl	—	—	—	—	99.07
LS2-Tr-c1-1	21.04	34.56	43.29	0.53	—	—	bdl	bdl	—	—	bdl	—	99.60
LS2-Tr-c1-1	21.03	34.29	43.17	0.51	bdl	0.04	—	—	—	—	—	—	99.04
LS2-Tr-c1-1	21.09	34.15	42.78	0.60	bdl	—	bdl	bdl	—	—	—	—	98.70
LS2-Tr-c1-1	20.80	34.08	43.22	0.33	—	—	bdl	—	—	—	bdl	—	98.46
LS2-Tr-c1-1	20.85	34.19	43.41	0.31	—	—	—	bdl	—	—	bdl	—	98.86
LS2-Tr-c1-1	20.69	34.42	43.18	0.88	—	—	—	bdl	—	—	bdl	—	99.20
LS2-Tr-c1-1	21.47	34.64	43.02	0.29	—	—	—	bdl	—	—	bdl	—	99.56
LS2-Tr-c1-1	21.28	34.43	43.08	0.18	—	—	bdl	bdl	—	—	—	—	99.02
LS2-Tr-c1-1	21.34	33.94	42.97	0.56	—	—	bdl	bdl	—	0.09	bdl	—	98.93
LS2-Tr-c1-1	21.04	33.94	42.95	0.26	—	—	bdl	bdl	—	—	bdl	—	98.41
LS2-Tr-c1-2	21.29	34.11	43.24	0.24	bdl	—	bdl	—	—	—	—	—	98.95

LS2-Tr-c1-2	21.11	33.87	43.40	0.11	-	-	bdl	bdl	-	0.13	-	-	98.67
LS2-Tr-c1-2	20.96	34.33	43.44	0.29	-	0.02	bdl	-	-	-	bdl	-	99.05
LS2-Tr-c1-2	21.55	33.99	42.71	0.59	-	-	bdl	-	-	-	-	-	98.91
LS2-Tr-c1-2	21.56	34.62	42.80	0.17	-	-	-	bdl	-	-	-	-	99.21
LS2-Tr-c1-2	21.08	34.02	43.14	0.21	-	-	bdl	bdl	-	-	-	-	98.66
LS2-Tr-c1-2	20.96	34.24	43.11	0.30	-	-	-	bdl	-	-	bdl	-	98.69
LS2-Tr-c1-2	20.90	34.21	43.32	0.25	-	-	-	bdl	-	-	-	-	98.71
LS2-Tr-c1-2	21.29	34.24	43.18	0.38	-	-	-	bdl	-	-	bdl	-	99.18
LS2-Tr-c1-2	21.44	34.36	42.92	0.42	-	-	-	bdl	-	-	bdl	-	99.31
LS2-Tr-c1-2	21.06	34.04	43.32	0.14	-	0.01	-	bdl	-	-	bdl	-	98.65
LS2-Tr-c1-2	20.83	34.16	43.23	0.38	-	-	-	bdl	-	-	-	-	98.64
LS2-Tr-c1-2	21.21	34.04	43.16	0.41	bdl	-	bdl	bdl	-	-	bdl	-	98.94
LS2-Tr-c1-2	21.07	34.14	43.02	0.19	-	-	bdl	bdl	-	-	bdl	-	98.57
LS2-Tr-c1-2	21.67	34.17	42.73	0.11	bdl	-	-	-	-	0.09	-	-	98.84
LS2-Tr-c1-2	21.62	34.27	41.96	0.20	-	-	-	bdl	-	-	-	-	98.10
LS2-Pt-c1-3	21.08	33.74	43.23	0.21	-	-	-	bdl	-	-	bdl	-	98.40
LS2-Pt-c2-12	21.44	34.09	43.22	0.20	-	-	-	-	-	-	-	-	99.02
LS8b-Tr-hc-14	21.36	34.62	43.05	0.16	bdl	0.05	bdl	-	-	-	bdl	-	99.35
LS8b-Tr-hc-14	21.05	34.91	43.08	0.10	-	-	-	bdl	-	-	bdl	-	99.21
LS8b-Tr-hc-14	20.82	34.42	43.30	-	-	-	-	bdl	-	-	-	-	98.60
LS8b-Tr-hc-14	21.06	34.53	42.87	-	bdl	-	bdl	bdl	-	-	bdl	-	98.59
LS8b-Tr-hc-14	21.78	34.65	42.74	-	-	-	-	bdl	-	0.10	bdl	-	99.33
LS8b-Tr-hc-14	21.94	34.73	42.72	-	-	-	bdl	bdl	-	-	bdl	-	99.58
LS8b-Tr-hc-14	21.88	34.84	42.61	0.28	-	0.01	-	bdl	-	-	bdl	-	99.68
LS8b-Tr-hc-14	21.90	34.66	42.51	0.13	-	-	-	-	-	-	-	-	99.20
LS8b-Tr-hc-14	21.54	34.54	42.76	0.15	bdl	-	bdl	-	-	-	bdl	-	99.08
LS8b-Tr-hc-14	21.74	34.92	42.45	0.17	-	-	-	bdl	-	-	bdl	-	99.37
LS8b-Tr-hc-14	22.00	34.91	42.45	0.11	-	0.02	-	-	-	-	-	-	99.50
LS8b-Tr-hc-14	21.69	34.45	39.17	0.16	-	-	-	bdl	-	-	-	-	95.59
LS8b-Tr-hc-14	21.61	34.66	42.37	0.35	-	-	-	bdl	-	-	-	-	99.01
LS8b-Tr-hc-14	21.63	34.50	42.65	0.11	-	0.02	bdl	bdl	-	-	bdl	-	99.10
LS8b-Tr-hc-14	21.31	34.46	42.67	0.25	-	0.06	-	bdl	0.09	0.19	-	-	99.05
LS8b-Tr-hc-14	21.44	34.79	42.50	0.25	-	0.02	bdl	-	-	-	-	-	99.05
LS8b-Tr-hc-14	21.71	34.62	42.78	0.19	-	-	-	bdl	-	-	bdl	-	99.43
LS8b-Tr-hc-14	21.38	34.23	43.00	0.13	-	-	-	bdl	-	0.13	bdl	-	98.92
LS8b-Tr-hc-14	21.24	34.59	43.14	0.20	bdl	-	-	bdl	-	0.20	bdl	-	99.48
LS8b-Tr-hc-14	21.21	34.45	43.09	0.87	bdl	0.08	bdl	bdl	-	-	bdl	-	99.93
LS8b-Tr-hc-14	21.40	34.81	42.65	0.69	-	-	-	-	-	-	bdl	-	99.57
LS8b-Tr-hc-14	21.37	34.52	42.98	0.39	-	-	-	-	-	-	bdl	-	99.28
LS8b-Tr-hc-14	20.95	34.51	43.28	0.45	-	0.03	-	-	-	-	bdl	-	99.25
LS8b-Tr-hc-14	20.81	34.28	43.27	0.48	-	-	bdl	bdl	-	-	bdl	-	98.93
LS8b-Tr-hc-14	20.77	34.27	43.28	0.44	-	-	-	-	-	-	bdl	-	98.83
LS8b-Tr-hc-14	20.84	34.49	43.17	0.44	-	-	-	bdl	-	-	bdl	-	99.04
LS8b-Tr-hc-14	21.32	34.34	43.15	0.50	-	-	bdl	bdl	-	-	-	-	99.38
LS8b-Tr-hc-14	21.11	34.52	43.03	0.42	-	-	-	-	-	-	bdl	-	99.10
LS8b-Tr-hc-14	21.24	34.42	43.36	0.51	-	-	-	bdl	-	-	bdl	-	99.59
LS8b-Tr-hc-14	21.35	34.64	42.96	0.43	-	-	-	-	-	-	-	-	99.41
LS8b-Tr-hc-14	20.51	34.32	43.37	0.31	-	0.01	bdl	-	-	-	-	-	98.53
LS8b-Tr-hc-14	21.47	34.47	42.72	0.59	bdl	-	bdl	-	-	-	bdl	-	99.33
LS8b-Tr-hc-14	21.31	34.60	42.34	0.96	bdl	-	-	bdl	-	-	-	-	99.24
LS8b-Tr-hc-14	21.29	34.26	42.21	1.01	bdl	-	-	bdl	-	-	bdl	-	98.85

LS8b-Tr-hc-14	21.37	33.96	42.33	1.00	-	-	-	bdl	-	0.10	bdl	-	98.87
LS8b-Tr-hc-14	21.56	34.17	42.17	0.66	bdl	0.02	-	bdl	-	-	-	-	98.66
LS8b-Tr-hc-14	21.94	34.61	41.69	0.66	-	0.01	bdl	bdl	-	-	bdl	-	99.04
LS8b-Tr-hc-14	21.53	34.55	41.92	0.66	-	-	-	-	-	-	-	-	98.68
LS8b-Tr-hc-14	22.01	34.67	42.07	0.58	-	-	bdl	bdl	-	-	-	-	99.36
LS8b-Tr-hc-14	21.42	34.53	42.03	0.68	bdl	-	bdl	bdl	-	-	bdl	-	98.81
LS8b-Tr-hc-14	22.01	34.53	41.70	0.62	-	-	-	bdl	-	-	bdl	-	98.97
LS8b-Tr-hc-14	21.56	34.52	42.23	0.30	-	-	bdl	bdl	-	-	-	-	98.68
LS8b-Tr-hc-14	22.15	34.53	41.95	0.19	-	-	-	bdl	-	-	bdl	-	98.88
LS8b-Tr-hc-15	21.52	34.40	42.75	0.12	-	0.02	-	-	-	-	-	-	98.82
LS8b-Tr-hc-15	21.17	34.54	43.06	0.10	-	0.02	-	-	-	-	-	-	98.90
LS8b-Tr-hc-15	18.54	33.58	46.60	-	-	-	-	bdl	-	-	bdl	-	98.84
LS8b-Tr-hc-15	21.83	34.41	42.53	0.11	-	-	bdl	-	-	-	bdl	-	99.01
LS8b-Tr-hc-15	21.71	34.59	42.34	0.14	-	-	-	-	-	-	-	-	98.84
LS8b-Tr-hc-15	21.50	34.45	42.88	-	-	-	-	-	-	-	-	-	98.91
LS8b-Tr-hc-15	21.79	34.38	42.61	-	bdl	-	-	bdl	-	-	bdl	-	98.94
LS8b-Tr-hc-15	21.80	34.37	42.46	0.19	bdl	-	-	bdl	-	0.09	-	-	99.04
LS8b-Tr-hc-15	21.90	34.45	42.43	-	-	-	bdl	-	-	0.17	bdl	-	99.11
LS8b-Tr-hc-15	21.85	34.66	41.74	0.24	-	0.01	bdl	bdl	-	-	bdl	-	98.62
LS8b-Tr-hc-15	22.08	34.65	41.51	-	-	-	bdl	-	-	0.08	bdl	-	98.41
LS8b-Tr-hc-15	22.03	34.45	42.05	0.17	bdl	-	bdl	bdl	-	-	bdl	-	98.83
LS8b-Tr-hc-15	22.44	34.66	41.58	-	-	-	-	bdl	-	0.08	-	-	98.87
LS8b-Tr-hc-15	21.58	33.99	42.76	0.16	-	-	-	-	0.15	0.60	-	-	99.24
LS8b-Tr-hc-15	21.72	34.44	42.43	0.28	-	-	bdl	bdl	-	-	-	-	98.91
LS8b-Tr-hc-15	21.53	34.07	42.33	0.18	-	-	-	bdl	-	0.39	bdl	-	98.61
LS8b-Tr-hc-15	21.01	34.52	42.79	0.39	-	0.05	-	bdl	-	0.18	bdl	-	99.10
LS8b-Tr-hc-15	21.70	34.23	41.73	1.01	bdl	0.02	bdl	bdl	-	-	-	-	98.80
LS8b-Tr-hc-15	20.87	34.53	43.01	0.51	-	-	-	-	-	-	-	-	98.93
LS8b-Tr-hc-15	20.85	34.11	42.61	0.48	-	-	bdl	bdl	-	-	-	-	98.18
LS8b-Tr-hc-15	21.43	34.66	42.64	0.47	bdl	-	bdl	bdl	-	-	bdl	-	99.29
LS8b-Tr-hc-15	21.09	34.51	43.25	0.46	bdl	-	-	-	-	-	-	-	99.32
LS8b-Tr-hc-15	21.73	34.23	42.79	0.11	-	-	-	-	-	-	-	-	98.87
LS8b-Tr-hc-15	21.29	34.51	42.62	0.54	-	-	-	bdl	-	-	bdl	-	99.06
LS8b-Tr-hc-15	21.56	34.42	42.47	0.68	-	-	-	bdl	-	-	-	-	99.17
LS8b-Tr-hc-15	21.59	34.67	42.71	0.76	bdl	0.01	-	-	-	-	-	-	99.80
LS8b-Tr-hc-15	21.79	34.78	41.90	0.80	bdl	-	bdl	bdl	-	-	bdl	-	99.42
LS8b-Tr-hc-15	21.25	34.52	42.59	0.61	-	0.09	-	bdl	-	-	bdl	-	99.13
LS8b-Tr-hc-15	21.64	34.63	42.75	-	-	-	bdl	-	-	0.13	-	-	99.22
LS8b-Tr-hc-15	21.22	34.79	43.03	0.18	-	0.01	bdl	bdl	-	-	-	-	99.26
LS8b-Tr-hc-15	21.09	34.65	42.68	0.55	-	-	bdl	bdl	-	-	bdl	-	99.07
LS8b-Tr-hc-15	21.19	34.85	42.72	0.34	-	-	-	bdl	-	-	bdl	-	99.20
LS8b-Tr-hc-15	21.32	34.42	42.78	0.62	-	-	bdl	bdl	-	-	bdl	-	99.32
LS8b-Tr-hc-15	21.30	34.68	42.56	0.74	-	-	-	bdl	-	-	-	-	99.36
LS8b-Tr-hc-15	21.24	34.67	42.29	0.27	-	0.02	bdl	-	-	-	bdl	-	98.57
LS8b-Tr-hc-15	21.48	34.48	41.89	0.89	-	-	-	bdl	-	0.09	bdl	-	98.90
LS8b-Tr-hc-15	21.56	34.65	41.76	0.69	bdl	-	bdl	-	-	-	-	-	98.76
LS8b-Tr-hc-15	21.10	34.39	42.87	0.73	-	0.05	bdl	bdl	-	-	-	-	99.23
LS8b-Tr-hc-15	21.56	34.37	41.82	0.50	bdl	-	bdl	bdl	-	-	-	-	98.34
LS8b-Tr-hc-15	21.28	34.61	42.57	0.58	-	-	-	bdl	-	-	bdl	-	99.14
LS8b-Tr-hc-15	21.50	34.49	42.40	0.61	bdl	-	-	bdl	-	-	bdl	-	99.08
LS8b-Tr-hc-15	21.70	34.56	42.39	0.44	-	-	-	bdl	-	-	bdl	-	99.18
LS8b-Pt-hc-34	21.15	34.16	42.61	0.18	-	-	-	bdl	-	-	-	-	98.15

1 2

9 10

10 9

8A.z1.Apyb	21.71	35.35	41.80	—	0.15	—	—	—	—	—	—	0.09	99.13
8A.z1.Apybc	21.38	35.49	42.63	0.04	—	—	—	—	—	—	—	0.07	99.60
8A.z1.Apybc	21.60	35.56	42.14	0.06	—	0.20	—	—	—	—	—	—	99.55
8A.z1.Apybc	21.70	35.73	42.85	0.08	—	—	—	—	—	—	—	—	100.36
8A.z1.Apybc	20.17	35.82	42.59	0.09	—	—	—	—	—	—	—	0.09	98.75
8A.z1.Apybc	21.69	35.61	42.13	0.14	—	0.22	—	—	—	—	—	0.11	99.90
8A.z1.Apybc	21.85	35.72	41.75	0.14	—	—	—	—	—	0.11	—	0.13	99.69
8A.z1.Apybc	21.62	35.68	41.96	0.52	—	—	—	—	—	—	—	0.13	99.91
8A.z1.Apybc	21.10	35.52	42.34	0.68	—	0.17	—	—	—	—	—	—	99.81
8A.z1.Apybc	21.85	35.69	41.87	0.57	—	—	—	—	—	—	—	—	99.98
8A.z1.Apybc	21.44	35.58	42.46	0.32	—	—	—	—	—	—	—	—	99.80
8A.z1.Apybc	21.37	35.63	42.42	0.28	0.09	0.12	—	—	—	—	—	0.13	100.05
8A.z1.Apybc	21.13	35.78	42.83	0.26	—	—	—	—	—	—	—	0.12	100.11
8A.z1.Apybc	21.12	35.38	42.30	0.20	0.16	—	—	—	—	—	—	0.10	99.25
8A.z1.Apybc	21.26	35.21	42.97	0.24	—	—	—	—	—	—	—	0.13	99.81
8A.z1.Apybc	21.25	35.03	42.58	0.35	—	—	—	—	—	—	—	—	99.22
8A.z1.Apybc	20.99	35.29	42.81	0.71	—	0.21	—	—	—	0.12	—	—	100.11
8A.z1.Apybc	21.30	35.83	43.05	0.23	0.10	0.15	—	—	—	0.12	—	0.07	100.84
8A.z1.Apybc	21.51	35.55	42.77	0.25	—	—	—	—	—	0.06	—	0.15	100.29
8A.z1.Apybc	21.74	35.70	42.14	0.24	—	—	—	—	—	—	0.07	0.07	99.95
8A.z1.Apybc	21.02	35.60	42.25	0.52	—	—	—	—	—	—	—	0.08	99.46
8A.z1.Apybc	21.90	35.72	42.35	0.27	—	—	—	—	—	—	—	0.06	100.30
8A.z1.Apybc	21.27	35.74	42.45	0.11	0.09	0.17	—	—	—	—	—	0.07	99.90
8A.z1.Apybc	21.34	35.66	42.69	0.08	—	0.11	—	—	—	—	—	—	99.89
8A.z1.Apyb	21.40	36.21	42.70	—	0.10	0.24	—	—	—	—	—	0.16	100.81
Average	21.33	34.59	42.72	0.38	—	0.06	—	—	0.12	0.16	—	0.10	99.11
Stdev	0.42	0.49	0.63	0.26	—	0.04	—	—	0.01	0.07	—	0.03	0.55
Pyrrhotite													
SEM38-c1-2	39.36	58.93	bdl	—	—	bdl	—	bdl	—	—	—	—	98.43
SEM38-c1-4	39.34	59.13	bdl	—	—	bdl	bdl	bdl	—	—	—	—	98.68
SEM38-c1-5	38.99	58.93	bdl	bdl	bdl	bdl	—	bdl	bdl	—	bdl	—	98.15
SEM38-c1-7	39.09	59.80	bdl	bdl	bdl	bdl	—	bdl	—	bdl	—	—	99.17
SEM38-c1-10	39.61	59.36	bdl	bdl	—	bdl	—	bdl	—	—	bdl	—	99.22
SEM38-c1-14	39.33	59.42	bdl	bdl	bdl	bdl	bdl	0.21	—	—	—	—	99.09
SEM38-c1-15	39.76	58.32	bdl	0.19	—	bdl	—	bdl	—	bdl	—	—	98.49
Average	39.35	59.13	—	0.19	—	—	—	0.21	—	—	—	—	98.75
Stdev	0.27	0.47	—	0.07	—	—	—	0.08	—	—	—	—	0.42
Berthierite													
LS2-Pt-hc-7	28.98	12.54	0.08	57.57	—	bdl	—	bdl	—	—	bdl	—	99.32
LS2-Pt-hc-11	27.81	3.26	0.09	68.36	—	—	—	bdl	—	—	—	—	99.57
SEM45-Pt-hc-39	29.13	15.30	3.76	53.04	—	—	bdl	bdl	—	—	—	—	101.39
SEM40-c1-1	29.74	12.75	0.11	57.74	—	—	—	0.22	—	—	bdl	—	100.58
SEM40-c1-4	29.45	12.86	0.10	57.65	bdl	—	—	bdl	—	bdl	—	—	100.24
SEM40-c1-5	29.78	12.90	0.12	57.77	—	bdl	bdl	bdl	—	—	bdl	—	100.75
SEM40-c1-6	29.32	12.84	0.10	57.49	—	bdl	bdl	0.26	—	bdl	bdl	—	100.12
SEM40-c1-8	29.89	12.71	0.07	57.70	bdl	—	bdl	0.20	—	—	bdl	—	100.60
SEM40-c2-1	29.51	12.66	bdl	57.68	bdl	bdl	—	bdl	—	—	bdl	—	99.97
SEM40-c2-3	29.53	12.92	0.09	57.66	—	—	—	bdl	—	—	bdl	—	100.33
SEM38-c1-16	30.30	13.12	0.11	54.48	—	—	bdl	bdl	—	—	—	—	98.15
Average	29.40	12.17	0.46	57.92	—	—	—	0.22	—	—	—	—	100.09
Stdev	0.64	3.05	1.11	3.81	—	—	—	0.11	—	—	—	—	0.86

Stibnite													
LS2-Pt-hc-5	27.44	0.06	bdl	72.41	bdl	-	-	bdl	-	-	bdl	-	100.04
LS2-Pt-hc-6	27.76	0.28	-	71.36	-	-	-	bdl	-	bdl	-	-	99.52
SEM42-Pt-c1-54	27.99	0.01	0.13	72.76	-	-	-	bdl	-	-	bdl	-	101.06
SEM42-Pt-c1-55	28.21	0.00	0.12	72.57	bdl	bdl	bdl	-	-	-	bdl	-	101.06
SEM42-Pt-hc-56	27.97	0.00	bdl	72.58	-	-	bdl	-	-	-	-	-	100.59
SEM42-Pt-hc-57	28.04	0.00	0.08	72.49	bdl	-	bdl	bdl	-	bdl	bdl	-	100.82
SEM40-c1-2	27.76	0.21	0.08	72.58	-	bdl	-	bdl	-	bdl	bdl	-	100.79
SEM40-c1-3	27.69	0.31	0.08	72.66	bdl	-	-	bdl	-	-	bdl	-	100.83
SEM40-c1-7	27.63	0.09	bdl	71.56	-	-	bdl	-	-	-	bdl	-	99.40
SEM40-c2-2	28.07	1.11	bdl	71.11	bdl	-	bdl	bdl	-	-	-	-	100.44
SEM40-c2-4	27.99	0.05	0.09	71.83	-	-	bdl	bdl	-	bdl	bdl	-	100.15
SEM38-c1-1	28.31	0.10	bdl	72.41	-	bdl	bdl	-	-	bdl	bdl	-	100.95
SEM38-c1-3	27.38	0.27	bdl	70.85	-	bdl	-	bdl	-	-	-	-	98.61
SEM38-c1-8	27.93	1.38	bdl	72.22	bdl	-	bdl	bdl	-	bdl	-	-	101.66
SEM38-c1-9	28.38	0.45	bdl	72.11	-	-	bdl	bdl	-	-	bdl	-	101.05
SEM38-c1-11	28.43	1.08	bdl	71.80	-	-	-	bdl	-	-	-	-	101.38
SEM38-c1-12	28.34	0.43	bdl	72.42	-	bdl	bdl	bdl	-	-	-	-	101.29
SEM38-c1-13	27.75	0.08	bdl	71.14	-	-	-	bdl	-	bdl	-	-	99.11
Average	27.95	0.33	0.10	72.05	-	-	-	-	-	-	-	-	100.49
Stdev	0.31	0.42	0.05	0.61	-	-	-	-	-	-	-	-	0.85

Abbreviations: D.L., detection limit; Stdev, standard deviation; bdl, below detection limit; Apy, arsenopyrite; Stb, stibnite

Appendix A.6

Estimated crystallization temperatures of arsenopyrite formed at As-Fe-Au-Sb stage based on the projection of as activity (Kretschmar and Scott, 1976; Sharp et al., 1985)

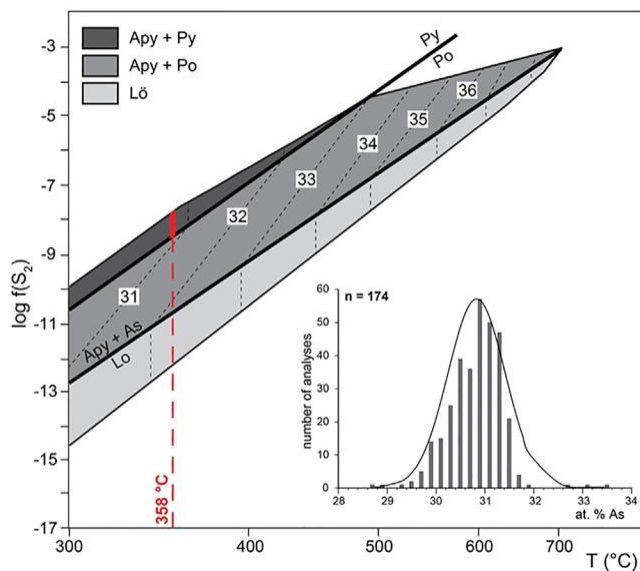

Appendix A.7

Chemical composition of representative aqueous-carbonic inclusions of the Le Semnon Sb-Au deposit obtained by Raman spectroscopy and corresponding microthermometric data.

Sample	Tm CO ₂	Tm H ₂ O	TmCl	Th CO ₂	Th	Composition of the volatile phase (% mol)				Bulk composition (% mol)				Density (g/cm ³)	
						CO ₂	N ₂	CH ₄	H ₂ O	CO ₂	N ₂	CH ₄	NaCl		
Lc- w aqueous carbonic inclusions. LH ₂ O-LCO ₂ -VCO ₂ :															
L11-4.3	-57.4	-3.5	10.2	19.9	260*	90.1	9.2	0.7	82.9	14	1.25	0.1	1.8	0.85	
L11-1b3	-57.6	n.o.	10.2	18.8	314	91.5	7.8	0.7	80.45	16.5	1.25	0.1	1.7	0.83	
L11-1b7	-56.7	n.o.	10	22.8	306	92.1	7.4	0.5	74.8	21.9	1.6	0.1	1.6	0.77	
Lw-c aqueous carbonic inclusions. LH ₂ O-LCO ₂ :															
L11-1.3	-57.8	-3.2	9.9	-	255	88.7	10.5	0.8	94.9	4.2	0.19	0.01	0.7	0.79	
L11-1.4	n.o.	-2.9	9.4	-	208	98.9	1.1	0	95.4	3.8	0.01	0	0.7	0.83	
L11-1.9	n.o.	-3.2	9.9	-	158	99.7	0.3	0	95.8	3.4	< 0.01	0	0.8	0.92	
L11-4.8	-57.7	-3	9.8	-	275	91.5	8.7	0.8	95.69	3.5	0.1	0.01	0.7	0.88	
L11-1b15	n.o.	-3.5	10	-	n.o.	70	28.8	1.1	95.8	3.1	0.26	0.01	0.83	0.93	

Abbreviations: n = number of inclusions; Tm CO₂ = melting temperature of CO₂ solide; Tm H₂O = melting temperature of H₂O; Tm Cl = melting temperature of clathrates; Th CO₂ = Homogenization temperature of CO₂; Th = Homogenization temperature; L = liquid. *Decrepiation temperature; n.o. = not observed. Temperatures are given in °C

Appendix A.8

Representative LA-ICP-MS U-Pb analyses for apatite from dolerite dyke of the Le Semnon mine.

	U (ppm)	Pb (ppm)	²³⁸ U/ ²⁰⁶ Pb	Error (2σ)	²⁰⁷ Pb/ ²⁰⁶ Pb	Error (2σ)	Final ²⁰⁷ Age	Error (2σ)
Apat_SEM45_1	0.5	0.6	3.175	0.363	0.7620	0.0460	290	160
Apat_SEM45_2	3.4	1.2	10.183	0.788	0.4290	0.0250	337	43
Apat_SEM45_3	3.1	1.4	8.150	0.505	0.5360	0.0200	310	39
Apat_SEM45_4	4.4	1.5	10.246	1.260	0.4250	0.0330	330	34
Apat_SEM45_5	3.6	1.2	9.990	0.509	0.4340	0.0140	335	30
Apat_SEM45_6	7.5	1.5	10.753	0.994	0.3820	0.0290	331	28
Apat_SEM45_7	3.1	1.2	9.107	0.672	0.4690	0.0210	336	39
Apat_SEM45_8	2.7	1.1	8.651	0.584	0.4650	0.0230	354	36
Apat_SEM45_9	2.0	1.1	7.067	0.494	0.5320	0.0240	369	54
Apat_SEM45_10	2.7	1.1	8.764	0.422	0.4530	0.0200	363	45
Apat_SEM45_11	3.2	1.2	9.524	0.454	0.4640	0.0170	329	34
Apat_SEM45_12	3.2	1.2	8.834	0.663	0.4740	0.0250	345	42
Apat_SEM45_13	2.9	1.2	8.453	0.407	0.5030	0.0170	331	40

Apat_SEM45_14	3.1	1.1	9.355	0.464	0.4480	0.0140	346	34
Apat_SEM45_15	2.8	1.0	9.050	0.475	0.4460	0.0170	360	38
Apat_SEM45_16	2.3	3.8	2.349	0.160	0.7710	0.0200	301	150
Apat_SEM45_17	2.6	1.2	7.806	0.506	0.4890	0.0210	368	41
Apat_SEM45_18	2.4	1.0	9.785	0.881	0.4260	0.0270	345	40
Apat_SEM45_19	2.2	0.8	8.811	0.481	0.4630	0.0200	353	43
Apat_SEM45_20	2.5	0.9	9.208	0.483	0.4490	0.0160	346	37
Apat_SEM45_21	3.4	1.1	9.940	0.563	0.4360	0.0180	335	36
Apat_SEM45_22	3.9	1.6	8.389	0.845	0.4490	0.0340	382	42
ApatSEM11_9_1	2.7	1.2	7.813	0.854	0.453	0.031	403	47
ApatSEM11_9_2	2.0	1.0	6.173	0.724	0.479	0.039	473	87
ApatSEM11_9_3	1.6	0.8	6.061	1.102	0.553	0.07	400	130
ApatSEM11_9_4	2.4	1.0	8.628	0.819	0.448	0.023	371	28
ApatSEM11_9_5	2.5	0.9	8.410	0.849	0.472	0.031	359	39
ApatSEM11_9_6	3.0	1.1	8.688	0.830	0.466	0.022	347	27
ApatSEM11_9_7	2.1	0.9	7.862	0.803	0.511	0.036	364	47
ApatSEM11_9_8	2.6	1.2	6.667	0.978	0.525	0.054	380	62
ApatSEM11_9_9	2.8	1.2	7.868	0.867	0.487	0.026	368	28
ApatSEM11_9_11	2.4	1.0	7.862	0.865	0.465	0.045	411	64
ApatSEM11_9_12	2.2	0.8	8.598	0.813	0.474	0.025	355	34
ApatSEM11_9_13	2.0	0.8	8.292	0.756	0.445	0.02	390	24
ApatSEM11_9_14	2.0	0.8	8.584	0.810	0.426	0.021	395	27
ApatSEM11_9_15	2.5	0.8	9.588	1.747	0.381	0.029	390	24
ApatSEM11_9_16	2.5	0.9	8.985	0.888	0.443	0.019	363	24
ApatSEM11_9_17	1.3	0.7	6.780	0.643	0.563	0.033	345	53
ApatSEM11_9_18	2.2	0.9	8.850	0.940	0.457	0.019	360	34
ApatSEM11_9_19	2.1	0.9	7.886	0.746	0.506	0.017	355	24
ApatSEM11_9_20	2.7	1.0	9.042	0.899	0.43	0.024	372	30

References

- Bakker, R.J., 1999. Adaptation of the Bowers and Helgeson (1983) equation of state to the H₂O-CO₂-CH₄-N₂-NaCl system. *Chem. Geol.* 154, 225–236.
- Bakker, R.J., 2003. F.L.U.I.D.S. Package 1, Computer programs for analysis of fluid inclusion data and for modelling bulk fluid properties. *Chem. Geol.* 194, 3–23.
- Ballèvre, M., Bosse, V., Ducassou, C., Pitra, P., 2009. Paleozoic history of the Armorican Massif: Models for the tectonic evolution of the suture zones. *C. R. Geosci.* 341, 174–201.
- Ballèvre, M., Catalán, J.R.M., López-Carmona, A., Pitra, P., Abati, J., Fernández, R.D., Ducassou, C., Arenas, R., Bosse, V., Castiñeiras, P., Fernández-Suárez, J., Barreiro, J.G., Paquette, J.L., Peucat, J.J., Poujol, M., Ruffet, G., Sánchez Martínez, S., 2014. Correlation of the nappe stack in the Ibero-Armorican arc across the Bay of Biscay: a joint French-Spanish project. *Geol. Soc. Spec. Publ.* 405, 77–113.
- Balloüard, C., Poujol, M., Boulvais, P., Zeh, A., 2017. Crustal recycling and juvenile ad-dition during lithospheric wrenching: The Pontivy-Rostrenen magmatic complex, Armorican Massif (France), Variscan belt. *Gondwana. Res.* 49, 222–247.
- Balloüard, C., Poujol, M., Mercadier, J., Deloule, E., Boulvais, P., Cuney, M., Cathelineau, M., In Press. Uranium metallogenesis in the peraluminous leucogranites from the Pontivy-Rostrenen magmatic complex (French Armorican Hercynian Belt): the result of long term oxidizing hydrothermal alteration during strike-slip deformation. *Miner. Deposita*, 10.1007/s00126-016-0717-5.
- Barton, P.B., 1971. The Fe-Sb-S system. *Econ. Geol.* 66, 121–132.
- Barton, P.B., Skinner, B.J., 1979. Sulfide mineral stabilities. In: Barnes, H.L. (Ed.), *Geochemistry of Hydrothermal ore Deposits*. John Wiley, New York, pp. 278–403.
- Bellot, J.P., Lerouge, C., Bailly, L., Bouchot, V., 2003. The Biards Sb–Au-bearing shear zone (Massif Central, France): an indicator of crustal-scale transcurrent tectonics guiding Late Variscan collapse. *Econ. Geol.* 98, 1427–1447.
- Bierlein, F.P., Crowe, D.E., 2000. Phanerozoic orogenic lode gold deposits. *Rev. Econ. Geol.* 13, 103–139.
- Bierlein, F.P., Maher, S., 2001. Orogenic disseminated gold in Phanerozoic fold belt—examples from Victoria Australia and elsewhere. *Ore Geol. Rev.* 18, 113–148.
- Bierlein, F.P., Groves, D.I., Goldfarb, R.J., Dubé, B., 2006. Lithospheric controls on the formation of provinces hosting giant orogenic gold deposits. *Miner. Deposita* 40, 874–886.
- Boiron, M.C., Cathelineau, M., Trescases, J.J., 1989. Conditions of gold-bearing arseno-pyrite crystallization in the Villaranges Basin, Marche-Combrailles shear zone, France; a mineralogical and fluid inclusion study. *Econ. Geol.* 84, 1340–1362.
- Boiron, M.C., Cathelineau, M., Dubessy, J., Bastoul, A.M., 1990. Fluids in Hercynian Au veins from the French Variscan belt. *Mineral. Mag.* 54, 231–243.
- Boiron, M.C., Cathelineau, M., Essarraj, S., Lespinasse, M., Sellier, E., Poty, B., 1992. Identification of fluid inclusions in relation to their host microstructural domains in quartz by cathodoluminescence. *Geochim. Cosmochim. Acta* 56, 175–185.
- Boiron, M.C., Cathelineau, M., Banks, D.A., Fourcade, S., Vallance, J., 2003. Mixing of metamorphic and surficial fluids during the uplift of the Hercynian upper crust: consequences for gold deposition. *Chem. Geol.* 194, 119–141.
- Bosse, V., Féraud, G., Ruffet, G., Ballèvre, M., Peucat, J.-J., De Jong, K., 2000. Late Devonian subduction and early-orogenic exhumation of eclogite-facies rocks from the Champtoceaux Complex (Variscan belt, France). *Geol. J.* 35, 297–325.
- Bosse, V., Féraud, G., Ballèvre, M., Peucat, J.-J., Corsini, M., 2005. Rb–Sr and 40Ar/39Ar ages in blueschists from the Ile de Groix (Armorican Massif, France): Implications for closure mechanisms in isotopic systems. *Chem. Geol.* 220, 21–45.
- Bouchot, V., Ledru, P., Lerouge, C., Lescuyer, J.L., Milesi, J.P., 2005. 5: Late Variscan mineralizing systems related to orogenic processes: The French Massif Central. *Ore Geol. Rev.* 27, 169–197.
- Boullier, A.M., Robert, F., 1992. Palaeoseismic events recorded in Archaean gold–quartz vein networks, Val d'Or, Abitibi Quebec. *Canada. J. Struct. Geol.* 14, 164–179.
- Boutin, A., de Saint Blanquat, M., Poujol, M., Boulvais, P., de Parseval, P., Rouleau, C., Robert, J.F., 2015. Succession of Permian and Mesozoic metasomatic events in the eastern Pyrenees with emphasis on the Trimouns talc–chlorite deposit. *Int. J. Earth Sci.* 105, 747–770.
- Bowers, T.S., Helgeson, H.C., 1983. Calculation of the thermodynamic and geochemical consequences of nonideal mixing in the system H₂O-CO₂-NaCl on phase relations in geologic systems: Equation of state for H₂O-CO₂-NaCl fluids at high pressures and temperatures. *Geochim. Cosmochim. Acta* 47, 1247–1275.
- Bril, H., Beaufort, D., 1989. Hydrothermal alteration and fluid circulation related to W, Au, and Sb vein mineralizations, Haut Allier, Massif Central. *France. Econ. Geol.* 84, 2237–2251.
- Budzyń, B., Harlov, D.E., Williams, M.L., Jercinovic, M.J., 2011. Experimental determination of stability relations between monazite, fluorapatite, allanite, and REE-epidote as a function of pressure, temperature, and fluid composition. *Am. Mineral.* 96, 1547–1567.
- Castonguay, S., Ruffet, G., Tremblay, A., 2007. Dating polyphase deformation across low-grade metamorphic belts: An example based on ⁴⁰Ar/³⁹Ar muscovite age constraints from the southern Quebec Appalachians. *Canada. Geol. Soc. Am. Bull.* 119, 978–992.
- Chantraine, J., Atran, A., Cavelier, C., 1996. Geological map of France, 1/1 000 000. BRGM, Orléans.
- Chauris, L., Houllatte, E., Laforêt, C., Picot, P., 1985. Un district antimono-aurifère à gangue quartzo-carbonatée, Le Semnon (Ille-et-Vilaine, Massif Armoricaire, France). *Hercynica* 1, 111–119.
- Chauris, L., Marcoux, E., 1994. Metallogeny of the Armorican Massif. In: Chantraine, J., Rolet, J., Santallier, D.S., Piqué, A., Keppie, J.D. (Eds.), *Pre-Mesozoic Geology in France and Related Areas*. Springer, Berlin Heidelberg, pp. 243–264.
- Cheilletz, A., Ruffet, G., Marignac, C., Kolli, O., Gasquet, D., Féraud, G., Bouillin, J.P., 1999. ⁴⁰Ar/³⁹Ar dating of shear zones in the Variscan basement of Greater Kabilia (Algeria). Evidence of an Eo-Alpine event at 128 Ma (Hauterivian-Barremian boundary): Geodynamic consequences. *Tectonophysics* 306, 97–116.
- Chew, D.M., Petrus, J.A., Kamber, B.S., 2014. U-Pb LA-ICPMS dating using accessory mineral standards with variable common Pb. *Chem. Geol.* 363, 185–199.
- Chovan, M., Hurai, V., Sachan, H.K., Kantor, J., 1995. Origin of the fluids associated with granodiorite-hosted Sb-As-Au-W mineralization at Dúbrava (Nízke-Tatry Mts, Western Carpathians). *Miner. Deposita* 30, 48–54.
- Clayton, R.E., Scrivener, R.C., Stanley, C.J., 1990. Mineralogical and preliminary fluid inclusion studies of lead-antimony mineralisation in north Cornwall. *Proc. Ussher Soc.* 7, 258–262.

- Cobbold, P.R., Rodrigues, N., 2007. Seepage forces, important factors in the formation of horizontal hydraulic fractures and bedding-parallel fibrous veins ('beef' and 'cone-in-cone'). *Geofluids* 7, 313–322.
- Cochrane, R., Spinkings, R.A., Chew, D., Wotzlaw, J.-F., Chiaradia, M., Tyrrell, S., Schaltegger, U., Van der Lelij, R., 2014. High temperature (> 350 °C) thermo-chronology and mechanisms of Pb loss in apatite. *Geochim. Cosmochim. Acta* 127, 39–56.
- Costa, S., Rey, P., 1995. Lower crustal rejuvenation and growth during post-thickening collapse: insights from a crustal cross section through a Variscan core complex. *Geology* 23, 905–908.
- Couto, H., Roger, G., Moëlo, Y., Bril, H., 1990. Le district à antimoine-or Dúrico-Beirão (Portugal), évolution paragenétique et géochimique; implications métallogéniques. *Miner. Deposita* 25, 569–581.
- Cox, S.F., 1987. Antitaxial crack-seal vein microstructures and their relationships to displacement paths. *J. Struct. Geol.* 9, 79–787.
- Cox, S.F., 1995. Faulting processes at high fluid pressures: an example of fault valve behavior from the Wattle Gully Fault, Victoria Australia. *J. Geophys. Res.* 100, 12841–12859.
- Cox, S.F., Wall, V.J., Etheridge, M.A., Potter, T.F., 1991. Deformation and metamorphic processes in the formation of mesothermal vein-hosted gold deposits — examples from the Lachlan Fold Belt in central Victoria Australia. *Ore Geol. Rev.* 6, 391–423.
- Cox, S.F., Knackstedt, M.A., Braun, J., 2001. Principles of structural control on permeability and fluid flow in hydrothermal systems. *Rev. Econ. Geol.* 14, 1–24.
- Dill, H.G., 1985. Antimoniferous mineralization from the Mid-European Saxothuringian Zone, mineralogy, geology, geochemistry and ensialic origin. *Geologische Rundschau* 74, 447–466.
- Donnot, M., Guigues, J., Lulzac, Y., Magnien, A., Parfenoff, A., Picot, P., 1973. Un nouveau type de gisement d'europium: la monazite grise à europium en nodules dans les schistes paléozoïques de Bretagne. *Miner. Deposita* 8, 7–18.
- Dubessy, J., 1984. Simulation des équilibres chimiques dans le système COH. Conséquences méthodologiques pour les inclusions fluides. *Br. Mineral.* 107, 155–168.
- Dubessy, J., Poty, B., Ramboz, C., 1989. Advances in COHNS fluid geochemistry based on micro-Raman spectrometric analysis of fluid inclusions. *Eur. J. Mineral.* 517–534.
- Essarraj, S., Boiron, M.C., Cathelineau, M., Fourcade, S., 2001. Multistage deformation of Au-quartz veins (Laurieras, French Massif Central): evidence for late gold introduction from microstructural, isotopic and fluid inclusion studies. *Tectonophysics* 336, 79–99.
- Faleiros, F.M., Campanha, G.A.C., Bello, R.M.S., Fuzikawa, K., 2007. Fault–valve action and vein development during strike–slip faulting: an example from the Ribeira Shear Zone, southeastern Brazil. *Tectonophysics* 438, 1–32.
- Gaboury, D., Daigneault, R., 2000. Flat vein formation in a transitional crustal setting by self-induced fluid pressure equilibrium — an example from the Géant Dormant gold mine Canada. *Ore Geol. Rev.* 17, 155–178.
- Gapais, D., Le Corre, C., 1980. Is the Hercynian belt of Brittany a major shear zone. *Nature* 288, 574–576.
- Gloaguen, E., Branquet, Y., Boulvais, P., Moëlo, Y., Chauvel, J.-J., Chiappero, P.-J., Marcoux, E., 2007. Palaeozoic oolitic ironstone of the French Armorican Massif, a chemical and structural trap for orogenic base metal–As–Sb–Au mineralization during Hercynian strike-slip deformation. *Miner. Deposita* 42, 399–422.
- Gloaguen, E., Tourlière, B., Angel, J.M., 2016a. Revalorisation du potentiel minier français Méthodes prédictives appliquées à la province à antimoine du Massif ar-moricain. BRGM report. BRGM/RP-65534-FR 71 pp.
- Gloaguen, E., Tourlière, B., Angel, J.M., 2016b. Revalorisation du potentiel minier français : le district antimonifère du Semmon (Ile-et-Vilaine, France). BRGM report. BRGM/RP-66200-FR 71 pp. <http://infoterre.brgm.fr/rapports/RP-66200-FR.pdf>.
- Goldfarb, R.J., Groves, D.I., Gardoll, S., 2001. Orogenic gold and geologic time; a global synthesis. *Ore Geol. Rev.* 18, 1–75.
- Goldfarb, R.J., Baker, T., Dubé, B., Groves, D.I., Hart, C.J.R., Gosselin, P., 2005. Distribution, character, and genesis of gold deposits in metamorphic terranes. *Econ. Geol.* 100th Anniversary, 407–450.
- Goldfarb, R.J., Groves, D.I., 2015. Orogenic gold: Common or evolving fluid and metal sources through time. *Lithos* 233, 2–26.
- Grand'Homme, A., Janots, E., Seydoux-Guillaume, A.M., Guillaume, D., Bosse, V., Magnin, V., 2016. Partial resetting of the U-Th-Pb systems in experimentally altered monazite: Nanoscale evidence of incomplete replacement. *Geology* 44, 431–434.
- Groves, D.I., Goldfarb, R.J., Gebre-Mariam, M., Hagemann, S.G., Robert, F., 1998. Orogenic gold deposits—a proposed classification in the context of their crustal distribution and relationship to other gold deposit types. *Ore Geol. Rev.* 13, 7–27.
- Groves, D.I., Goldfarb, R.J., Robert, F., Hart, C.J.R., 2003. Gold deposits in metamorphic belts: overview of current understanding, outstanding problems, future research, and exploration significance. *Econ. Geol.* 98, 1–29.
- Gumiaux, C., Brun, J.P., Gapais, D., 2004a. Strain removal within the Hercynian Shear Belt of Central Brittany (western France): methodology and tectonic implications. In: Alsop, G.I., Holdsworth, R.E., McCaffrey, K.J.W., Hand, M. (eds) Flow processes in faults and shear zones. *Geol. Soc. Spec. Publ.* 224, 287–305.
- Gumiaux, C., Gapais, D., Brun, J.P., Chantraine, J., Ruffet, G., 2004b. Tectonic history of the Hercynian Armorican Shear belt (Brittany, France). *Geodin. Acta* 17, 289–307.
- Gumiël, P., Arribas, A., 1987. Antimony deposits in the Iberian Peninsula. *Econ. Geol.* 82, 1453–1463.
- Harlov, D.E., Hetherington, C.J., 2010. Partial high-grade alteration of monazite using alkali-bearing fluids: Experiment and nature. *Am. Mineral.* 95, 1105–1108.
- Harlov, D.E., Wirth, R., Förster, H.J., 2005. An experimental study of dissolution–reprecipitation in fluorapatite: fluid infiltration and the formation of monazite. *Contrib. Mineral. Petrol.* 150, 268–286.
- Harlov, D.E., Wirth, R., Hetherington, C.J., 2007. The relative stability of monazite and huttonite at 300–900 °C and 200–1000 MPa: metasomatism and the propagation of metastable mineral phases. *Am. Mineral.* 92, 1652–1664.
- Harlov, D.E., Wirth, R., Hetherington, C.J., 2011. Fluid-mediated partial alteration in monazite: the role of coupled dissolution–reprecipitation in element redistribution and mass transfer. *Contrib. Mineral. Petrol.* 162, 329–348.
- Henderson, I.H.C., MacCaig, A.M., 1996. Fluid pressure and salinity variations in shear zone-related veins, central Pyrenees, France: implications for the fault–valve model. *Tectonophysics* 262, 321–348.
- Herrouin, Y., Rabu, D., Chantraine, J., Chauvel, J.J., Etienne, H., 1990. Geological map of France (1/50000), notice of the Châteaubriand sheet (389). BRGM, Orléans, France, pp. 53.
- Kolb, J., Rogers, A., Meyer, F.M., Vennemann, T.W., 2004. Development of fluid conduits in the auriferous shear zones of the Hutti Gold Mine, India: evidence for spatially and temporally heterogeneous fluid flow. *Tectonophysics* 378, 65–84.
- Kretschmar, U., Scott, S.D., 1976. Phase relations involving arsenopyrite in the system Fe–As–S and their application. *Can. Mineral.* 14, 364–386.
- Krupp, R.E., 1988. Solubility of stibnite in hydrogen sulfide solutions, speciation, and equilibrium constants, from 25 to 350°C. *Geochim. Cosmochim. Acta* 52, 3005–3015.
- Le Corre, C., 1969. Sur une paragenèse à chloritoïde dans les schistes de l'Ordovicien moyen des synclinaux du Sud de Rennes (Massif Armoricain). *Bull. Soc. Géol. Minéral.* C 33–44.
- Le Corre, C., 1975. Analyse comparée de la cristallinité des micas dans le Brioverien et le Paléozoïque centre-armoricain; zoneographie et structure d'un domaine épizonal. *B. Soc. Geol. Fr.* 7, 547–553.
- Ludwig, K.R., 2012. User's Manual for Isoplot 3.75. A geochronological toolkit for Microsoft Excel. Berkeley Geochronological Cent, 1–75.
- Marcoux, E., 1987. Isotopes du plomb et paragenèses métalliques, traceurs de l'histoire des gîtes minéraux. Doc BRGM 117, Orléans.
- Marcoux, E., Serment, R., Allon, A., 1984. Les gîtes d'antimoine de Vendée (Massif Armoricain, France). Historique des recherches et synthèse métallogénique. *Chron. Rech. Min.* 476, 3–30.
- Marot, A., 1984. Etude géologique de la concession du Semmon. BRGM report. AGI/OST/84.02 MA 56 pp.
- Matte, P., 1986. La chaîne Varisque parmi les chaînes Paléozoïques péri atlantiques, modèle d'évolution et position des grands blocs continentaux au Permo-Carbonifère. *B. Soc. Geol. Fr.* 2, 9–24.
- McCuaig, T.C., Kerrich, R., 1998. P–T–t–deformation–fluid characteristics of lode gold deposits: evidence from alteration systematics. *Ore Geol. Rev.* 12, 381–454.
- McDowell, F.W., McIntosh, W.C., Farley, K.A., 2005. A precise 40Ar–39Ar reference age for the Durango apatite (U–Th)/He and fission-track dating standard. *Chem. Geol.* 214, 249–263.
- Micklethwaite, S., 2008. Optimally oriented 'fault valve' thrusts: Evidence for aftershock-related fluid pressure pulses? *Geochem. Geophys. Geosyst.* 9, Q04012. <http://dx.doi.org/10.1029/2007GC001916>.
- Neiva, A.M.R., Andras, P., Ramos, J.M.F., 2008. Antimony quartz and antimony–gold quartz veins from northern Portugal. *Ore Geol. Rev.* 34, 533–546.
- Němec, M., Zachariáš, J., 2017. The Krásná Hora, Milešov, and Pířčovy Sb–Au ore deposits, Bohemian Massif: mineralogy, fluid inclusions, and stable isotope constraints on the deposit formation. *Miner. Deposita*. <http://dx.doi.org/10.1007/s0012>.
- Nguyen, P.T., Cox, S.F., Harris, L.B., Powell, C.M., 1998. Fault–valve behaviour in optimally oriented shear zones: an example at the Revenge gold mine, Kambalda, Western Australia. *J. Struct. Geol.* 20, 1625–1640.
- Obolensky, A.A., Gushchina, L.V., Borisenko, A.S., Borovikov, A.A., Nevol'ko, P.A., 2009. Computer thermodynamic modeling of the transport and deposition of Sb and Au during the formation of Au–Sb deposits. *Russ. Geol. Geophys.* 50, 950–965.
- Ortega, L., Vindel, E., 1995. Evolution of ore-forming fluids associated with late Hercynian antimony deposits in central/western Spain: case study of Mari Rosa and El Juncalón. *Eur. J. Mineral.* 7, 655–673.
- Ortega, L., Oyarzun, R., Gallego, M., 1996. The Mari Rosa late Hercynian Sb–Au deposit, western Spain. *Miner. Deposita* 31, 172–187.
- Paton, C., Woodhead, J.D., Hellstrom, J.C., Hergt, J.M., Greig, A., Maas, R., 2010. Improved laser ablation U–Pb zircon geochronology through robust downhole fractionation correction. *Geochem. Geophys. Geosyst.* 11 Q0AA06.
- Paquette, J.L., Piro, J.L., Devidal, J.L., Bosse, V., Didier, A., Sanac, S., Abdelnour, Y., 2014. Sensitivity enhancement in LA-ICP-MS by N₂ addition to carrier gas: Application to radiometric dating of U–Th-bearing minerals. *Agilent ICP-MS J.* 58, 4–5.
- Paquette, J.L., Ballèvre, M., Peucat, J.J., Cornen, G., 2017. From opening to subduction of an oceanic domain constrained by LA-ICP-MS U–Pb zircon dating (Variscan belt, Southern Armorican Massif, France). *Lithos* 294–295, 418–437.
- Périchaud, J.J., 1980. L'antimoine, ses minerais et ses gisements. Synthèse géologique sur les gisements du Massif Central français. *Ch. Rech. Min.* 456, 5–64.
- Pochon, A., Gapais, D., Gloaguen, E., Gumiaux, C., Branquet, Y., Cagnard, F., Martelet, G., 2016a. Antimony deposits in the Variscan Armorican belt, a link with mafic intrusives? *Terra Nova* 28, 138–145.
- Pochon, A., Poujol, M., Gloaguen, E., Branquet, Y., Cagnard, F., Gumiaux, C., Gapais, D., 2016b. U–Pb LA-ICP-MS dating of apatite in mafic rocks: Evidence for a major magmatic event at the Devonian–Carboniferous boundary in the Armorican Massif (France). *Am. Mineral.* 101, 2430–2442.
- Pochon, A., Beaudoin, G., Branquet, Y., Boulvais, P., Gloaguen, E., Gapais, D., 2017. Metal mobility during hydrothermal breakdown of Fe–Ti oxides: insights from Sb–Au mineralizing event (Variscan Armorican Massif, France). *Ore Geol. Rev.* 91, 66–99.
- Ramsay, J.G., 1980. The crack-seal mechanism of rock deformation. *Nature* 284, 135–139.
- Ridley, J.R., Diamond, L.W., 2000. Fluid chemistry of orogenic lode gold deposits and implications for genetic models. *Rev. Econ. Geol.* 13, 141–162.

- Robert, F., Brown, A.C., 1986. Archean gold-bearing quartz veins at the Sigma Mine, Abitibi greenstone belt, Quebec, I. Geologic relations and formation of the vein system. *Econ. Geol.* 81, 578–592.
- Robert, F., Boullier, A.M., Firdaus, K., 1995. Gold–quartz veins in metamorphic terranes and their bearing on the role of fluids in faulting. *J. Geophys. Res.* 100, 12841–12859.
- Romer, R.L., Kroner, U., 2018. Paleozoic gold in the Appalachians and Variscides. *Ore Geol. Rev.* 92, 475–505.
- Ruffet, G., Féraud, G., Amouric, M., 1991. Comparison of $^{40}\text{Ar}/^{39}\text{Ar}$ conventional and laser dating of biotites from the North Tregor batholith. *Geochim. Cosmochim. Acta* 55, 1675–1688.
- Ruffet, G., Féraud, G., Ballèvre, M., Kiénast, J.R., 1995. Plateau ages and excess argon in phengites: A $^{40}\text{Ar}/^{39}\text{Ar}$ laser probe study of Alpine micas (Sesia Zone, Western Alps, northern Italy). *Chem. Geol. (Isotopic Geoscience Section)* 121, 327–343.
- Seydoux-Guillaume, A.M., Montel, J.M., Bingen, B., Bosse, V., De Parseval, P., Paquette, J.L., Janots, E., Wirth, R., 2012. Low-temperature alteration of monazite: Fluid mediated coupled dissolution–precipitation, irradiation damage, and disturbance of the U–Pb and Th–Pb chronometers. *Chem. Geol.* 330, 140–158.
- Schoene, B., Bowring, S.A., 2006. U–Pb systematics of the McClure Mountain syenite: thermochronological constraints on the age of the $^{40}\text{Ar}/^{39}\text{Ar}$ standard MMhb. *Contrib. Mineral. Petrol.* 151, 615–630.
- Sharp, Z.D., Essene, E.J., Kelly, W.C., 1985. A re-examination of the arsenopyrite geothermometer: pressure considerations and applications to natural assemblages. *Can. Miner.* 23, 517–534.
- Shikina, N.D., Zotov, A.V., 1991. Thermodynamics parameters of $\text{Sb}(\text{OH})_3(\text{sol})$ up to 723.15 K and 1000 bar. *Geochem. Int.* 28, 97–103.
- Sibson, R.H., 1985. A note on fault reactivation. *J. Struct. Geol.* 7, 751–754.
- Sibson, R.H., 1987. Earthquake rupturing as a hydrothermal mineralizing agent. *Geology* 15, 701–704.
- Sibson, R.H., 2001. Seismogenic framework for hydrothermal transport and ore deposition. *Rev. Econ. Geol.* 14, 25–50.
- Sibson, R.H., Robert, F., Poulsen, K.H., 1988. High-angle reverse faults, fluid pressure cycling, and mesothermal gold–quartz deposits. *Geology* 16, 551–555.
- Spycher, N.F., Reed, M.H., 1989. As(III) and Sb(III) sulfide complexes: An evaluation of stoichiometry and stability from existing experimental data. *Geochim. Cosmochim. Acta* 53, 2185–2194.
- Stacey, J.S., Kramers, J.D., 1975. Approximation of terrestrial lead isotope evolution by a two-stage model. *Earth Planet. Sci. Lett.* 26, 207–221.
- Tartèse, R., Poujol, M., Ruffet, G., Boulvais, P., Yamato, P., Košler, J., 2011. New U–Pb zircon and $^{40}\text{Ar}/^{39}\text{Ar}$ muscovite age constraints on the emplacement of the Lizio syntectonic granite (Armorican Massif, France). *C. R. Geosci.* 343, 443–453.
- Thiéry, R., Van Den Kerkhof, A.M., Dubessy, J., 1994. vX properties of CH₄-CO₂ and CO₂-N₂ fluid inclusions: Modelling for T < 31 C and P < 400 bars. *Eur. J. Mineral.* 6 (6), 753–771.
- Thomson, S.N., Gehrels, G.E., Ruiz, J., Buchwaldt, R., 2012. Routine low-damage apatite U–Pb dating using laser ablation–multicollector–ICPMS. *Geochem. Geophys. Geosyst.* 13 Q0AA21.
- Tremblay, A., Ruffet, G., Bédard, J.H., 2011. Obduction of Tethyan-type ophiolites—A case study from the Thetford-Mines ophiolitic Complex, Quebec Appalachians, Canada. *Lithos* 125, 10–26.
- Van Achtenbergh, E., Ryan, C.G., Jackson, S.E., Griffin, W.L., 2001. Data reduction software for LA–ICP–MS: appendix. In: Sylvester, P.J. (Ed.), *Laser Ablation–ICP–mass Spectrometry in the Earth Sciences: Principles and Applications*. Mineralogical Association of Canada, Ottawa, pp. 239–243.
- Vernhet, Y., Plaine, J., Trautmann, F., Pivette, B., 2009. Geological map of France (1/50000), notice of the Cossé-le-Vivien sheet (355). BRGM, Orléans, France, pp. 222.
- Vignerresse, J.L., Tikoff, B., Amélio, L., 1999. Modification of the regional stress field by magma intrusion and formation of tabular granitic plutons. *Tectonophysics* 302, 203–224.
- Wagner, T., Cook, N.J., 2000. Late-Variscan antimony mineralization in the Rheinisches Schiefergebirge, NW: evidence for stibnite precipitation by drastic cooling of high temperature fluid systems. *Miner. Deposita* 35, 206–222.
- Whitney, D.L., Evans, B.W., 2010. Abbreviations for names of rock-forming minerals. *Am. Mineral.* 95, 185–187.
- Williams-Jones, A.E., Normand, C., 1997. Controls of mineral parageneses in the System Fe–Sb–S–O. *Econ. Geol.* 92, 308–324.
- Wood, S.A., Crerar, D.A., Borcsik, M.P., 1987. Solubility of the assemblage pyrite–pyrrhotite–magnetite–galena–gold–stibnite–bismuthinite–argentite–molybdenite H₂O–NaCl–CO₂ solutions from 200 to 350°C. *Econ. Geol.* 82, 1864–1887.
- Zack, T., Stockli, D.F., Luvizotto, G.L., Barth, M.G., Belousova, H., Wolfe, M.R., Hinton, R.W., 2011. In situ U–Pb rutile dating by LA–ICP–MS: 208Pb correction and prospects for geological applications. *Contrib. Mineral. Petrol.* 162, 515–530.