



## Herschel and SCUBA-2 observations of dust emission in a sample of Planck cold clumps

Mika Juvela, Jinhua He, Katherine Pattle, Tie Liu, George Bendo, David J. Eden, Orsolya Fehér, Fich Michel, Gary Fuller, Naomi Hirano, et al.

### ► To cite this version:

Mika Juvela, Jinhua He, Katherine Pattle, Tie Liu, George Bendo, et al.. Herschel and SCUBA-2 observations of dust emission in a sample of Planck cold clumps. *Astronomy and Astrophysics - A&A*, 2018, 612, 10.1051/0004-6361/201731921 . insu-03746205

**HAL Id: insu-03746205**

**<https://insu.hal.science/insu-03746205>**

Submitted on 5 Aug 2022

**HAL** is a multi-disciplinary open access archive for the deposit and dissemination of scientific research documents, whether they are published or not. The documents may come from teaching and research institutions in France or abroad, or from public or private research centers.

L'archive ouverte pluridisciplinaire **HAL**, est destinée au dépôt et à la diffusion de documents scientifiques de niveau recherche, publiés ou non, émanant des établissements d'enseignement et de recherche français ou étrangers, des laboratoires publics ou privés.

# ***Herschel* and SCUBA-2 observations of dust emission in a sample of *Planck* cold clumps<sup>★,★★</sup>**

Mika Juvela<sup>1</sup>, Jinhua He<sup>2,3,4,5</sup>, Katherine Pattle<sup>6</sup>, Tie Liu<sup>7,8</sup>, George Bendo<sup>9</sup>, David J. Eden<sup>10</sup>, Orsolya Fehér<sup>11,12</sup>, Michel Fich<sup>13</sup>, Gary Fuller<sup>9</sup>, Naomi Hirano<sup>14</sup>, Kee-Tae Kim<sup>7</sup>, Di Li<sup>15,16</sup>, Sheng-Yuan Liu<sup>14</sup>, Johanna Malinen<sup>17</sup>, Douglas J. Marshall<sup>18</sup>, Deborah Paradis<sup>19,20</sup>, Harriet Parsons<sup>8</sup>, Veli-Matti Pelkonen<sup>1</sup>, Mark G. Rawlings<sup>8</sup>, Isabelle Ristorcelli<sup>19,20</sup>, Manash R. Samal<sup>21</sup>, Ken'ichi Tatematsu<sup>22</sup>, Mark Thompson<sup>23</sup>, Alessio Traficante<sup>24</sup>, Ke Wang<sup>25</sup>, Derek Ward-Thompson<sup>6</sup>, Yuefang Wu<sup>26</sup>, Hee-Weon Yi<sup>27</sup>, and Hyunju Yoo<sup>28</sup>

(Affiliations can be found after the references)

Received 9 September 2017 / Accepted 2 December 2017

## **ABSTRACT**

**Context.** Analysis of all-sky *Planck* submillimetre observations and the IRAS 100  $\mu\text{m}$  data has led to the detection of a population of Galactic cold clumps. The clumps can be used to study star formation and dust properties in a wide range of Galactic environments.

**Aims.** Our aim is to measure dust spectral energy distribution (SED) variations as a function of the spatial scale and the wavelength.

**Methods.** We examined the SEDs at large scales using IRAS, *Planck*, and *Herschel* data. At smaller scales, we compared JCMT/SCUBA-2 850  $\mu\text{m}$  maps with *Herschel* data that were filtered using the SCUBA-2 pipeline. Clumps were extracted using the Fellwalker method, and their spectra were modelled as modified blackbody functions.

**Results.** According to IRAS and *Planck* data, most fields have dust colour temperatures  $T_{\text{C}} \sim 14\text{--}18\text{ K}$  and opacity spectral index values of  $\beta = 1.5\text{--}1.9$ . The clumps and cores identified in SCUBA-2 maps have  $T \sim 13\text{ K}$  and similar  $\beta$  values. There are some indications of the dust emission spectrum becoming flatter at wavelengths longer than 500  $\mu\text{m}$ . In fits involving *Planck* data, the significance is limited by the uncertainty of the corrections for CO line contamination. The fits to the SPIRE data give a median  $\beta$  value that is slightly above 1.8. In the joint SPIRE and SCUBA-2 850  $\mu\text{m}$  fits, the value decreases to  $\beta \sim 1.6$ . Most of the observed  $T$ - $\beta$  anticorrelation can be explained by noise.

**Conclusions.** The typical submillimetre opacity spectral index  $\beta$  of cold clumps is found to be  $\sim 1.7$ . This is above the values of diffuse clouds, but lower than in some previous studies of dense clumps. There is only tentative evidence of a  $T$ - $\beta$  anticorrelation and  $\beta$  decreasing at millimetre wavelengths.

**Key words.** ISM: clouds – Infrared: ISM – Submillimetre: ISM – dust, extinction – Stars: formation – Stars: protostars

## **1. Introduction**

The all-sky survey of the *Planck* satellite (Tauber et al. 2010), assisted by the IRAS 100  $\mu\text{m}$  data, made it possible to identify and to catalogue cold interstellar clouds on a Galactic scale. The angular resolution of  $\sim 5'$  is sufficient to identify compact sources that can be directly associated with the earliest stages of star formation. Analysis of the *Planck* and IRAS data led to the creation of the *Planck* Catalogue of Cold Clumps (PGCC; Planck Collaboration XXVIII 2016), which lists the properties of over 13 000 sources. At distances of up to  $\sim 500\text{ pc}$ , the *Planck* observations are able to resolve sub-parsec structures. For the more distant sources, up to 7 kpc, the observed signal may correspond to the detection of entire clouds. Because the PGCC detection method is based on the temperature of the sources,

which is relatively cold compared to their environment (Montier et al. 2010), the low temperatures (typically  $T \lesssim 14\text{ K}$ ) are a proxy for high column densities and also exclude the possibility of very strong internal heating. Even when they are spatially unresolved, the *Planck* clumps are thus likely to contain higher density substructure, including gravitationally bound pre-stellar and proto-stellar cores.

Some PGCC objects have been studied in detail using the *Herschel* follow-up observations made in the *Herschel* key programme Galactic Cold Cores (GCC). In the GCC, 116 fields were selected from an early version of the *Planck* clump catalogue (Planck Collaboration XXIII 2011), and the fields were mapped with *Herschel* PACS and SPIRE instruments (Pilbratt et al. 2010; Poglitsch et al. 2010; Griffin et al. 2010) between 100 and 500  $\mu\text{m}$  (Juvela et al. 2010; Planck Collaboration XXII 2011; Juvela et al. 2012). The size of each *Herschel* map is  $\sim 40'$ . This means that the fields typically contain a few *Planck* clumps, but also a significant area of the surrounding cloud and even diffuse medium. This has enabled, for example, the study of the filamentary structure of the clouds around the clumps (Rivera-Ingraham et al. 2016, 2017; Malinen et al. 2016).

To study the variations in the submillimetre dust opacity, Juvela et al. (2015b) compared the 250  $\mu\text{m}$  optical depths to the near-infrared (NIR) extinctions. The typical value of

\* *Planck* (<http://www.esa.int/Planck>) is a project of the European Space Agency – ESA – with instruments provided by two scientific consortia funded by ESA member states (in particular the lead countries: France and Italy) with contributions from NASA (USA), and telescope reflectors provided in a collaboration between ESA and a scientific consortium led and funded by Denmark.

\*\* *Herschel* is an ESA space observatory with science instruments provided by European-led Principal Investigator consortia and with important participation from NASA.

$\tau(250\mu\text{m})/\tau(J)$  in the fields was found to be  $1.6 \times 10^{-3}$ , which is more than twice the values in diffuse medium (Planck Collaboration XI 2014), but consistent with other *Planck* studies of molecular clouds (Planck Collaboration Int. XIV 2014) (see also e.g. Martin et al. 2012; Roy et al. 2013; Lombardi et al. 2014). The submillimetre opacity was also found to be correlated with column density (and anticorrelated with temperature), with individual cores reaching values still higher by a factor of two.

Juvela et al. (2015a) studied the value and variations of the opacity spectral index  $\beta$  in GCC fields. Based on the IRAS and *Planck* data, the average value was found to be  $\beta = 1.84$ , somewhat higher than the typical *Planck* values for molecular clouds at larger scales (e.g. Planck Collaboration XXV 2011; Planck Collaboration Int. XIV 2014; Planck Collaboration XI 2014). The analysis of *Planck* data down to 217 GHz suggested a flattening of the dust emission spectrum (cf. Planck Collaboration Int. XIV 2014). There is strong evidence of spectral index variations within the individual fields, and the cold cores were associated with submillimetre spectral index values of  $\beta \sim 2.0$  or even higher. Thus, the results are qualitatively consistent with many earlier observations of the  $T$ - $\beta$  anticorrelation (Dupac et al. 2003; Désert et al. 2008; Rodón et al. 2010; Veneziani et al. 2010; Paradis et al. 2010; Etxaluze et al. 2011; Planck Collaboration XXII 2011; Planck Collaboration Int. XVII 2014; Planck Collaboration Int. XIV 2014; Planck Collaboration XVII 2011; Planck Collaboration XIX 2011). In such studies, we recall that the colour temperature and the apparent  $\beta$  values are affected by both noise and temperature variations (Shetty et al. 2009b,a; Juvela & Ysard 2012a,b; Malinen et al. 2011; Ysard et al. 2012; Juvela et al. 2013; Pagani et al. 2015). In particular, to estimate the effect of noise on the apparent  $T$ - $\beta$  anticorrelation, we need very precise knowledge of all error sources.

The above studies were limited to wavelengths below  $500\mu\text{m}$  or did include longer wavelengths but at a much lower resolution. The dust spectrum of cores can be further constrained by ground-based millimetre wavelength observations. However, for spectral index values, the results have shown a very wide range of  $\beta$  estimates, from  $\sim 1$  to values far above 2.0 (Shirley et al. 2005; Friesen et al. 2005; Schnee et al. 2010; Sadavoy et al. 2013, 2016; Ward-Thompson et al. 2016; Chen et al. 2016). The large scatter is partly explained by the different wavelengths used, the spatial filtering resulting from sky noise reduction (when ground-based and space-borne observations are combined), and the varying nature of the sources (e.g. low values in regions with large temperature variations). Because of the additional problems in correlating the changes of the apparent dust spectra with the intrinsic dust properties, it is safe to say that our understanding of dust evolution across the star formation process is still very incomplete. This has implications for the estimates of the mass and the detailed structure of star-forming clouds. Accurate estimates of dust properties could also be related to laboratory measurements, to determine how dust properties vary according to the environment (Boudet et al. 2005; Coupeaud et al. 2011; Demyk et al. 2017).

In late 2015, we started the legacy survey SCOPE (SCUBA-2 Continuum Observations of Pre-protostellar Evolution) to this end, to map about 1000 PGCCs in  $850\mu\text{m}$  continuum emission with the SCUBA-2 instrument at the *James Clerk Maxwell* Telescope (JCMT; Liu et al. 2018, Eden et al. in prep.). Thousands of dense cores have been identified by the SCOPE survey, and most of them are either starless cores or proto-stellar cores with very young (Class 0/I) objects (see Liu et al. 2016; Tatematsu et al. 2017; Kim et al. 2017). These SCOPE sources

are prime candidates for probing how pre-stellar/proto-stellar cores form and evolve, and for studying the very early stages of star formation across a wide variety of galactic environments. In addition, the  $850\mu\text{m}$  data are important in providing high-resolution information of the dust emission at the scales of individual cores and at a wavelength that according to previous studies lies in the regime between the steeper far-infrared part and the flatter millimetre part of the dust emission spectrum (Paradis et al. 2012).

In this paper we examine dust properties in a set of some 90 fields associated with PGCC sources. The fields were mapped at  $850\mu\text{m}$  with the SCUBA-2 instrument as part of the SCOPE pilot programme. The present sample contains the targets of the pilot programme for which *Herschel* photometric observations were available. The goal of the paper is to examine dust SED variations as a function of the spatial scale and as a function of the wavelength.

The structure of the paper is the following. The observations and data reduction are described in Sect. 2 and the analysis methods are explained in Sect. 3. The main results are presented in Sect. 4. We discuss the results in Sect. 5 before listing the main conclusions in Sect. 6.

## 2. Observational data

### 2.1. SCUBA-2 observations

The target selection for SCUBA-2 observations was based on the PGCC catalogue, but also employed *Herschel* follow-up observations to pinpoint the exact locations of the column density maxima. Thus, all SCUBA-2 maps are not centred on PGCC coordinates, and one of the fields, G150.4+3.9A2, is not intersected by any PGCC clumps. The fields are listed in Table H.1.

The SCUBA-2 (Holland et al. 2013) maps at  $850\mu\text{m}$  were observed at JCMT between April and October 2015 (projects M15AI05 and M15BI061, PI: Tie Liu). The spatial resolution of the data is  $14''$ . All observations employed the CV Daisy mode (Bintley et al. 2014), resulting in maps with an approximate diameter of  $12'$  and a roughly constant integration time within the innermost  $3'$ . The observations of all fields were of equal length with a total observing time of some 20 minutes per field and a median exposure time of some 80 seconds per map position. The observing conditions typically corresponded to  $\tau(225\text{ GHz}) = 0.10 - 0.15$ . Maps with a  $4.0''$  pixel size were created using the *makemap* task of the Starlink SMURF package (Jenness et al. 2011; Chapin et al. 2013). The final noise values are very similar in all fields. The approximate rms noise values are  $5.6\text{ mJy beam}^{-1}$  for the entire maps and  $3.4\text{ mJy beam}^{-1}$  for the central area within a  $5'$  radius.

In the map making, we used filtering scales of  $\theta_F = 200''$  and  $\theta_F = 500''$ . SCUBA-2 data are typically reduced using external masking (or an auto-masking method) where source masks are derived from the SCUBA-2 data (Sadavoy et al. 2013; Moore et al. 2015; Pattle et al. 2015). However, we relied mainly on masks derived from *Herschel* maps, which provide a more complete picture of the cloud structure at lower column densities. The *Herschel*  $500\mu\text{m}$  maps were high-pass filtered with a Gaussian filter with an FWHM equal to  $300''$ , and the remaining emission was initially thresholded at  $50\text{ MJy sr}^{-1}$ , which corresponds approximately to the  $1\sigma$  noise of the SCUBA-2 maps (for typical values of dust temperature and spectral index). The resulting masks are thus significantly more extended than in auto-masking, where the threshold would be several times

higher. When necessary, the mask was further adjusted so that it covered 10–30% of the map area, and each distinct masked area was at least 40'' in size (larger than the *Herschel* beam). Alternative masks were created the traditional way, by thresholding preliminary 850  $\mu\text{m}$  signal-to-noise ratio maps at a level of five. The masks were expanded by 15'' because they were also used when *Herschel* data (with larger beam sizes) were processed through the SCUBA-2 pipeline, in order to match the spatial filtering that affects SCUBA-2 maps (Pattle et al. 2015). To check how the results depend on the mask size, we used a second set of *Herschel*-based source masks that were 50% smaller. In the following, these large and small *Herschel* masks are called LM and SM, respectively. The masks created using SCUBA-2 data are referred to as M850. The masks are shown in Fig. C.1.

In the following, we assume for SCUBA-2 a 10% relative uncertainty. This covers the uncertainty of the calibration and the uncertainty of the contamination by CO(3-2) line emission. Although the CO contribution in the 850  $\mu\text{m}$  measurements can sometimes reach some tens of percent (Drabek et al. 2012), it is usually below 10% (e.g. Moore et al. 2015; Mairs et al. 2016) and can be expected to be lower for cold clumps. The uncertainties caused by CO emission are discussed in Appendix B.

## 2.2. *Herschel* observations

The *Herschel* SPIRE data at 250  $\mu\text{m}$ , 350  $\mu\text{m}$ , and 500  $\mu\text{m}$  were taken from the *Herschel* Science Archive (HSA)<sup>1</sup>. We used the level 2.5 maps produced by the standard data reduction pipelines and calibrated for extended emission (the so-called photometer extended map product). The quality of the SPIRE maps in HSA is good, and we find no need for manual data reduction. Out of the 96 fields, 43 were observed as part of the GCC project (Juvela et al. 2010). For consistency, we used HSA pipeline data for these fields as well.

The resolutions of the SPIRE observations are 18.4'', 25.2'', and 36.7'' for the 250  $\mu\text{m}$ , 350  $\mu\text{m}$ , and 500  $\mu\text{m}$  bands, respectively<sup>2</sup>. The maps were convolved to 40'' and fitted with modified blackbody (MBB) curves with  $\beta = 1.8$ . These initial SED estimates were used to colour correct the SPIRE maps to obtain monochromatic values at the nominal wavelengths. The SCUBA-2 data were later colour corrected using the same SEDs. In the temperature range of  $T = 10 - 20$  K, the corrections are 0–2% for both SPIRE and SCUBA-2. The effect on the SED shapes and especially on the  $\beta$  estimates are even smaller because the corrections are correlated between the bands (see Appendix A). We adopted a relative uncertainty of 4% for the SPIRE bands, with a  $\rho = 0.5$  correlation between the bands (Bendo et al. 2013). The assumed correlation between the photometric values decreases the formal  $T$  and  $\beta$  uncertainty in the fits to SPIRE data (Galametz et al. 2012). However, when SPIRE is combined with SCUBA-2, the situation may no longer be true. If the 250–500  $\mu\text{m}$  data have errors preferentially in the same direction, the effect on the SED shape is large when SPIRE is combined with the (presumably) uncorrelated 850  $\mu\text{m}$  data point.

The main analysis was made without PACS data, which were only compared to the SED fits of longer wavelength measurements. The reason is that PACS observations cover only a small fraction of the SCUBA-2 fields and including shorter wavelengths can bias estimates of the spectral index, especially in the

**Table 1.** PACS observations.

Field	PACS observation numbers
G070.4-01.5A1	1342220091, 1342220092
G111.6+20.2A1	1342198861, 1342198862
G113.4+16.9A1	1342197673, 1342197674
G115.9+09.4A1	1342220665, 1342220666
G127.67+2.65	1342216511
G127.67+2.65	1342216512
G130.3+11.2A1	1342218718, 1342218719
G131.7+09.7A1	1342218640
G131.7+09.7A1	1342223882
G132.0+08.9A1	1342223880, 1342223881
G144.8+00.7A1	1342226995, 1342226996
G149.60+3.45	1342217532, 1342217533
G150.4+03.9A2	1342217530, 1342217531
G151.4+03.9A1	1342205042
G151.4+03.9A1	1342205043
G154.0+05.0A1	1342217528, 1342217529
G157.12-8.72	1342216415
G157.12-8.72	1342216416
G157.93-2.51	1342217526, 1342217527
G159.0-08.4A1	1342239276, 1342239277
G159.21-34.28	1342239263, 1342239264
G160.6-16.7A1	1342216420, 1342216421
G162.4-08.7A1	1342239278, 1342239279
G163.82-8.33	1342205047, 1342205048
G171.14-17.57	1342204860, 1342204861
G172.8-14.7A1	1342228001, 1342228002, 1342228003, 1342228004
G173.9-13.7A1	1342228174, 1342228175
G174.0-15.8A1	1342228005, 1342228006
G177.6-20.3A1	1342202250, 1342202251
G201.2+00.4A1	1342269260, 1342269261, 1342269262, 1342269263
G202.00+2.65	1342228371, 1342228372
G204.8-13.8A1	1342216450, 1342216451
G210.90-36.55	1342225212, 1342225213
G215.44-16.38	1342204305
G215.44-16.38	1342204306
G216.76-2.58	1342219406, 1342219407
G219.13-9.72	1342219402, 1342219403

presence of embedded radiation sources or emission from very small grains (e.g. Shetty et al. 2009b; Malinen et al. 2011; Juvela & Ysard 2012b). Of the 96 fields, 37 are fully or partially covered by PACS observations (for observation numbers, see Table 1). We used the UNIMAP versions of the 160  $\mu\text{m}$  maps provided in the *Herschel* science archive (Piazzo et al. 2015). We assumed a relative uncertainty of 10% for PACS to cover the 5% calibration uncertainty (estimated for point sources) (Balog et al. 2014) and the map-making uncertainty.

## 2.3. *Planck* and *IRAS* data

We used *IRAS* and *Planck* observations to examine the dust emission at large  $\sim 10'$  scales. We used the IRIS version of the 100  $\mu\text{m}$  *IRAS* data (Miville-Deschênes & Lagache 2005) and the 857 GHz, 545 GHz, 353 GHz, and 217 GHz *Planck* maps taken from the *Planck* Legacy Archive<sup>3</sup> that correspond to

<sup>1</sup> <http://archives.esac.esa.int/hsa/whsa/>

<sup>2</sup> The Spectral and Photometric Imaging Receiver (SPIRE) Handbook, [http://herchel.esac.esa.int/Docs/SPIRE/spire\\_handbook.pdf](http://herchel.esac.esa.int/Docs/SPIRE/spire_handbook.pdf)

<sup>3</sup> <https://www.cosmos.esa.int/web/planck/pla>

the 2015 data release (Planck Collaboration I 2016) where the cosmic microwave background (CMB) emission has been subtracted. We subtracted the estimated levels of the cosmic infrared background (CIB) from *Planck* maps. Because the targets have high column densities, the CIB correction ( $\sim 1 \text{ MJy sr}^{-1}$  or less in all bands) is relatively unimportant (Planck Collaboration VIII 2016). The amount of emission from stochastically heated very small grains (VSG) at  $100 \mu\text{m}$  is unknown. However, it could amount to some tens of percent in cold clouds (Li & Draine 2001; Compiègne et al. 2011). We did not correct for the VSG emission. Thus, the combined SED of IRAS and *Planck* data is expected to correspond to a higher colour temperature (and slightly altered and probably lower spectral index values) than the SED of the large grains alone (Juvela et al. 2015a).

*Planck* 353 GHz and 217 GHz bands are contaminated by CO  $J = 2 - 1$  and  $J = 3 - 2$  line emission, which is a significant source of uncertainty in the estimates of the long-wavelength dust emission spectrum. The effect is more significant at 217 GHz because  $J = 2 - 1$  is usually the stronger of the two CO lines, while dust emission at 217 GHz is only about one fifth of the emission at 353 GHz (assuming  $\beta = 1.7$ ). We corrected these two bands in the same way as in Juvela et al. (2015a). The correction made use of the Type 3 CO maps provided by the *Planck* Consortium and was based on the assumption of line ratios  $T_A(2-1)/T_A(1-0) = 0.5$  and  $T_A(3-2)/T_A(1-0) = 0.3$ . The justification and uncertainty of these values is discussed in Juvela et al. (2015a).

The 217 GHz band could have additional contribution from free-free emission in the case of actively star-forming clumps. Therefore, similar to Juvela et al. (2015a), we subtracted a model for the low-frequency foregrounds<sup>4</sup>, although this is in practice much smaller than the CO correction.

We assumed absolute calibration uncertainties of 10% for IRAS  $100 \mu\text{m}$ , 5% for the 857 GHz and 545 GHz *Planck* channels, and 2% for the 353 GHz and 217 GHz channels. Because of the common calibration, we furthermore assumed a correlation of  $\rho = 0.5$  between the first two *Planck* bands and again between the last two bands. In the 353 GHz and 217 GHz bands, we included an additional uncertainty (added in squares) that corresponds to 30% of the applied CO correction.

#### 2.4. Cloud distances

A distance estimate has been published for 86 of the 96 sources in the PGCC catalogue (Planck Collaboration XXVIII 2016). These are mostly based on 3D extinction mapping, the comparison between the observed stellar reddening, and the predictions derived from a model of the Galactic stellar distribution (Marshall et al. 2006, 2009). There is also considerable overlap between the current source sample and the fields observed as part of the *Herschel* key programme Galactic Cold Cores (GCC). The distances of the GCC fields were discussed in detail by Montillaud et al. (2015). With only one exception, these estimates agreed with the original PGCC values. The distance estimates are listed in Table H.2, which also notes some nearby molecular clouds and their distance estimates, if available in the SIMBAD database<sup>5</sup> or in the cloud compilation of Dutra & Bica (2002). The distance estimates typically have uncertainties of several tens of percent and therefore are

a major source of uncertainty when the masses of the sources are estimated.

We revisited the extinction-based distance estimates using the method MACHETE (Marshall, in prep.) The method is based on the observed reddening of background stars, which is compared to predictions based on the Besançon model (Robin et al. 2003) of stellar distributions and the optimised model of the dust distribution along the line of sight. Apart from the improvements in the method itself, we also used *Herschel* data to better separate the high-column-density regions associated with the SCUBA-2 targets. In practice, we used masks that covered an area where  $\tau(250 \mu\text{m})$  is above its 40% percentile value (separately within each map). The masks are typically larger than the size of the individual PGCC clumps and thus should provide better statistics for the background stars.

### 3. Methods

#### 3.1. Clump extraction

Clumps were extracted from SCUBA-2  $850 \mu\text{m}$  signal-to-noise ratio maps with the Fellwalker method (Berry 2015), which is also used by the SCOPE project (Liu et al. 2018). Clumps were required to contain more than 10 pixels and to rise above three times the rms value  $\sigma$ . The other relevant parameters of the algorithm were  $MINDIP = 2\sigma$  and  $MAXJUMP = 5$  pixels<sup>6</sup>. The clump extraction was repeated for each version of the reduced data (e.g. the three different source masks, LM, SM, and M850). The extraction can result in spurious detections near the noisy map boundaries, but these are rejected later when the analysis is limited to structures within  $5'$  of the centre of each field.

#### 3.2. Clump photometry

Clump fluxes were measured from the original *Herschel* maps and from SCUBA-2  $850 \mu\text{m}$  and *Herschel* maps processed through the SCUBA-2 pipeline. To make the procedure consistent across maps of originally different spatial resolution, the photometric measurements were made on maps that were first all convolved to a common resolution of  $40''$ .

The measurement apertures were based on the footprints of the Fellwalker clumps, but were extended by  $20''$  to reduce the flux losses resulting from the above-mentioned map convolution. The apertures are shown in Fig. C.1.

All flux measurements employed a local background subtraction. The reference annulus extended from  $40''$  to  $60''$  outside the original Fellwalker clump footprint. The annulus was thus non-circular and followed the clump shape. All pixels that were closer than  $20''$  to the footprint of another clump were excluded. We used the median of the remaining annulus pixels as the background estimate and did not explicitly interpolate the background over the aperture.

For comparison and to create a subsample of more compact cores, alternative photometry was carried out using the same reference annuli, but 50% smaller apertures. These covered the pixels with  $\tau(250 \mu\text{m})$  values (estimated using *Herschel* data, see Sect. 2.2 and Appendix C) above the median value of the original aperture. Apertures smaller than  $256 \text{ arcsec}^2$  (16 pixels with a size  $4'' \times 4''$  each) were rejected. In the following, the original

<sup>4</sup> See [https://wiki.cosmos.esa.int/planckpla/index.php/CMB\\_and\\_astrophysical\\_component\\_maps](https://wiki.cosmos.esa.int/planckpla/index.php/CMB_and_astrophysical_component_maps)

<sup>5</sup> <http://simbad.u-strasbg.fr/simbad/>

<sup>6</sup> <http://starlink.eao.hawaii.edu/docs/sun255.htx/sun255se2.html>

and the high-column-density apertures are called  $\tau_{\text{all}}$  and  $\tau_{\text{high}}$  apertures, respectively.

The statistical errors of the flux values were estimated based on the standard deviation of the pixel values in the annulus and the sizes of the annulus and the aperture. We took the fact into account that the maps were convolved to a resolution of  $40''$  and scaled the standard deviation of the pixel values with the square root of the ratio between the area of the measuring aperture (or annulus) and the effective area of the  $40''$  beam. Because of real surface brightness fluctuations within the reference annuli, the photometric errors tend to be overestimated. To reduce this effect, we removed the signal that is linearly correlated between the bands before estimating the noise. Each band was in turn fitted against a reference, which was the average of all the other bands. The correlated signal predicted by the least-squares fit and the reference data was then subtracted. The emission is not perfectly linearly correlated, mainly because of temperature variations. Therefore, the estimates remain an upper limit of the actual noise. In SED fits, the relative weighting of the bands also took calibration uncertainties into account (4% and 10% for SPIRE and SCUBA-2, respectively).

### 3.3. SED fits

We fitted SEDs using three or four bands, combining SCUBA-2 measurements and fluxes extracted from SPIRE maps processed through the SCUBA-2 pipeline. We also fitted the fluxes from the original, unfiltered SPIRE maps without SCUBA-2 data, to see how the SPIRE SEDs are affected by the filtering process itself.

The fitted model of flux density is the modified blackbody (MBB) function

$$F(\nu) = F(\nu_0) \frac{B_\nu(\nu, T)}{B_\nu(\nu_0, T)} \left( \frac{\nu}{\nu_0} \right)^\beta = \kappa(\nu) B_\nu(\nu, T) M/d^2, \quad (1)$$

where  $\nu$  is the frequency,  $\nu_0$  the selected reference frequency,  $B_\nu$  the Planck law,  $\beta$  the opacity spectral index, and  $d$  the cloud distance (Hildebrand 1983). The three fitted parameters are the flux density at the reference frequency  $F(\nu_0)$ , the dust emission colour temperature  $T$ , and the spectra index  $\beta$ . The assumption of a value for the dust opacity per unit mass  $\kappa(\nu)$  enables estimating the clump masses  $M$ . We assumed a value  $\kappa = 0.1 (\nu/1 \text{ THz})^\beta \text{ cm}^2 \text{ g}^{-1}$  (Beckwith et al. 1990), as was used, for example, in papers of the Galactic Cold Cores project (Juvela et al. 2012; Montillaud et al. 2015) and of the *Herschel* Gould Belt Surveys (André et al. 2010).

Equation (1) describes the apparent shape of an SED in terms of its colour temperature and apparent spectral index. If the SED is assumed to be connected to real dust properties (such as the intrinsic opacity spectral index) and clump properties (such as the mass), one implicitly assumes that the emission is optically thin and dust is characterised by a single temperature and a single  $\beta$  value. The impact of these assumption is discussed further in Sect. 5.

We used only a subset of all the extracted clumps for the SED analysis (see Sects. 3.1 and 3.2). To avoid clumps near high-noise map boundaries, the centre of the included clumps was required to reside within  $5'$  of the field centre. We also rejected clumps whose  $850 \mu\text{m}$  flux was below  $0.1 \text{ Jy}$  or where the MBB fit to four bands ( $850 \mu\text{m}$  and the filtered SPIRE data) resulted in poor fits (see below).

## 4. Results

We investigated differences of dust emission properties in dense, potentially prestellar clumps and the surrounding more diffuse clouds. We examined the values of the opacity spectral index  $\beta$  of the clumps. We sought evidence of correlated changes between the dust temperature and  $\beta$  and a potential wavelength dependence of  $\beta$ . These could be indications of dust processing during the star formation process or might be directly related to the local physical conditions such as the radiation field and the temperature. We start by examining large-scale dust emission of the selected fields (Sect. 4.1) before concentrating on the compact SCUBA-2 clumps and cores (Sect. 4.2). We compare the fits of different wavelength ranges up to the millimetre regime, examine the effect of the extension to the shorter  $160 \mu\text{m}$  wavelength (Sect. 4.3), and check the correlations between young stellar objects and the clump and dust emission properties (Sect. 4.4).

### 4.1. Dust spectrum at large scales

Over the entire fields in which the PGCC clumps reside, we analysed IRAS, *Herschel*, and *Planck* observations in the wavelength range  $\lambda = 100 - 1380 \mu\text{m}$  (from 3000 GHz to 217 GHz) to characterise the dust emission at large scales. With IRIS data and the zero-point-corrected *Herschel* maps, we were able to directly use surface brightness values averaged within a radius of  $r = 8'$  of the centre of the SCUBA-2 fields. Alternatively, we could subtract the background that is estimated as the mean surface brightness in a selected reference area. In that case, we added the uncertainty of the background subtraction. This is described by the covariance matrices that are estimated from the values in the reference region, from the part of the signal that is not linearly correlated between the bands. The procedure to exclude the correlated signal is the same as in Sect. 3.2.

To ensure consistent handling of all bands, the maps were convolved to a common resolution of  $6'$ . We carried out MBB fits using different band combinations to check the consistency of the data and to examine possible wavelength dependencies.

#### 4.1.1. SEDs of IRAS and *Planck* data

Figure 1a shows the colour temperature  $T$  and the spectral index  $\beta$  calculated from the combination of the  $100 \mu\text{m}$  IRAS data and the *Planck* bands at 857 GHz, 545 GHz, 353 GHz, or 217 GHz (wavelengths  $350 \mu\text{m}$ ,  $550 \mu\text{m}$ ,  $850 \mu\text{m}$ , and  $1380 \mu\text{m}$ , respectively). There is no subtraction of the local background. The confidence regions plotted in Fig. 1 were calculated with the Markov chain Monte Carlo (MCMC) method, using flat priors with  $8 \text{ K} < T < 25 \text{ K}$  and  $0.5 < \beta < 3$ .

The median values of the  $100\text{--}850 \mu\text{m}$  fit are  $T = 15.74 \text{ K}$  and  $\beta = 1.73$ . The addition of longer wavelengths up to  $1380 \mu\text{m}$  increases the temperature to  $T = 15.95 \text{ K}$  and lowers the spectral index to  $\beta = 1.69$ . Because long wavelengths are less sensitive to line-of-sight temperature variations, we might have expected the colour temperature to decrease rather than increase (assuming that the opacity spectral index does not change with wavelength). However, differences are not significant compared to the statistical uncertainties ( $\sim 1 \text{ K}$  in temperature and  $\sim 0.1$  in the spectral index, see Fig. 1) and might easily be caused by small systematic errors. Figure 1b illustrates the effect of CO corrections on the  $100\text{--}1380 \mu\text{m}$  fits. The difference in Fig. 1a might be explained if we assume that the CO corrections are underestimated by some 10%. Although there is no particular reason to suspect that

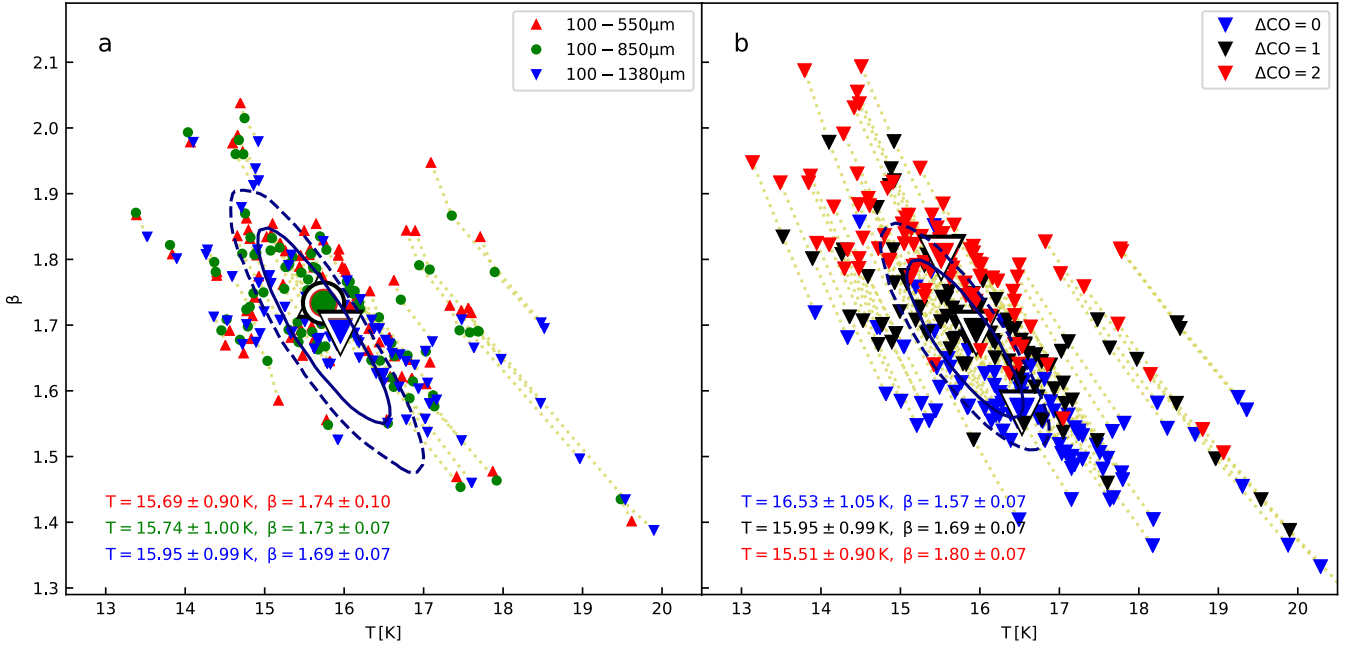

**Fig. 1.** Results of MBB fits to IRAS and *Planck* data averaged within 8' of the centre of the SCUBA-2 fields. Frame a shows the fits completed with 100–550  $\mu\text{m}$ , 100–850  $\mu\text{m}$ , and 100–1380  $\mu\text{m}$  bands. Each marker corresponds to one field, and the dotted lines connect estimates of the same field. The median values calculated over all the fields are plotted with large symbols. The median values and the  $1\sigma$  dispersion estimated from the interquartile ranges are quoted in the frame. Frame b shows the fits to the 100–1380  $\mu\text{m}$  data without CO corrections ( $\Delta\text{CO}=0$ ), with the default CO correction ( $\Delta\text{CO}=1$ ), and with twice the default correction ( $\Delta\text{CO}=2$ ). The median values are indicated by the three large triangles. The contours show the 67% (solid line) and 95% (dashed line) confidence regions for a 100–850  $\mu\text{m}$  (frame a) and 100–1380  $\mu\text{m}$  fit with  $\Delta\text{CO}=1$  (frame b) calculated using the median error covariance matrix of the fields.

the correction is underestimated (see below), the evidence for a wavelength dependence of  $\beta$  is tentative at most in Fig. 1a.

To further quantify the reliability of the CO corrections, we compared *Planck* CO estimates to ground-based data that provide a partial coverage of about half of the fields. Meng et al. (2013) and Zhang et al. (2016) made CO(1–0) observations at the Purple Mountain Observatory (PMO) radio telescope, fully or partially covering 17 of our SCUBA-2 fields. In Fig. 2b we show the correlation with the *Planck* CO estimates after convolving the PMO observations to the same 7' resolution and scaling with the assumed main beam efficiency of  $\eta_{\text{MB}}=0.5$ . The correlation is generally good, but the ground-based values are higher on average by  $\sim 30\%$ .

The ongoing SAMPLING<sup>7</sup> (Wang et al. 2018) survey (PI. Ke Wang) at the Arizona Radio Observatory 10 m SMT telescope is mapping a large number of PGCC targets in the  $J=2-1$  transitions of CO isotopomers and thus provides more direct estimates of the CO contamination of the 217 GHz band. There are 56 SMT maps near our targets. Because the maps are only  $\sim 6'$ , we used the *Planck* CO maps at their original resolution of 5.5' in the comparison. We convolved the SMT data to this resolution and compared values at the centre positions of the SMT maps (Fig. 2a). The SMT values are the sum of the  $^{12}\text{CO}(2-1)$  and  $^{13}\text{CO}(2-1)$  lines and are plotted against 0.5 times the *Planck* CO(1–0) estimates. This corresponds to the assumption of the  $(2-1)/(1-0)=0.5$  line ratio that was used in the CO correction of the *Planck* 217 GHz data. The agreement is very good and shows that the performed CO corrections were at the appropriate level. The convolution of the SMT data was only possible to calculate using the extent of the observed map, which may cause some overestimation of the SMT values (assuming that

the CO emission decreases with distance from the SCUBA-2 clump). When we assume consistent calibration of the SMT and PMO observations, the comparison of the two frames in Fig. 2 shows that the CO line ratio  $(2-1)/(1-0)$  tends to be below 0.5. This would agree with the interpretation that most of the objects are very cold and embedded in more extended and CO-bright envelopes. This also suggests low CO contamination for the SCUBA-2 850  $\mu\text{m}$  data.

#### 4.1.2. SEDs of *Herschel* and *Planck* data

Because the fields were selected based on the availability of *Herschel* data, we repeated the analysis using only wavelengths  $\lambda \geq 250 \mu\text{m}$ . Figure 3 shows the results from the fits to *Herschel* (250  $\mu\text{m}$ , 350  $\mu\text{m}$ , and 500  $\mu\text{m}$ ) and *Planck* data. The maps were convolved to the resolution of 6', and the surface brightness was averaged within a radius of  $r=8'$ . We excluded three fields that are only partially covered by *Herschel*. The relative weighting of the bands follows the uncertainties discussed in Sects. 2.2 and 2.3, including a 30% uncertainty for the CO correction of the two lowest frequency *Planck* channels.

Results of Fig. 3a were calculated without background subtraction. Because the intensity zero-points of the *Herschel* maps are based on *Planck* data, the two data sets are not completely independent. The median values of the SPIRE fits are  $T=14.70 \text{ K}$  and  $\beta=1.80$ . The results are practically identical when the *Planck* data are included,  $T=14.75 \text{ K}$  and  $\beta=1.79$ . Compared to Fig. 1, the temperatures are lower by 1 K and the spectral index values are higher by more than 0.05 units. These changes are not larger than the estimated uncertainties given in Figs. 1 and 3.

Figure 3a includes examples of confidence regions. Regardless of the correctness of the magnitude of the error

<sup>7</sup> <http://sky-sampling.github.io>

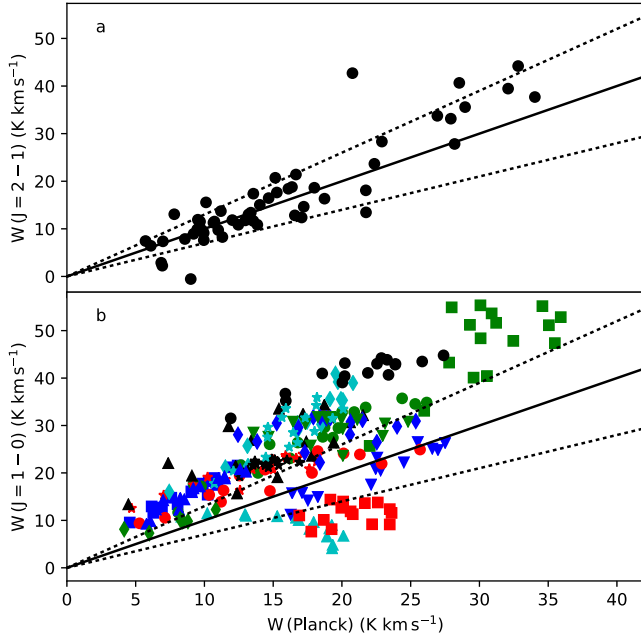

**Fig. 2.** Comparison of CO estimates from *Planck* Type 3 CO maps and ground-based observations. Upper frame compares the sum of  $^{12}\text{CO}(2-1)$  and  $^{13}\text{CO}(2-1)$  values of 56 SMT maps to *Planck* CO estimates for the assumed line ratio of  $(2-1)/(1-0)=0.5$ . Lower frame shows comparison with  $\text{CO}(1-0)$  observations from the PMO telescope, with data at  $7'$  resolution sampled at  $3'$  steps. Each colour and symbol combination corresponds to one of 17 fields. Solid lines show the one-to-one relations, and dotted lines correspond to slopes different by  $\pm 30\%$ .

estimates, the plot shows the direction along which the  $T$  and  $\beta$  values are partly degenerate. Figure 3b shows the results when estimates of the local background were subtracted from the flux values. The background region was defined by taking a  $24' \times 24'$  area centred on the SCUBA-2 map and rejecting pixels outside of or closer than  $3'$  to *Herschel* map borders. The reference area was defined by the remaining pixels where the 857 GHz surface brightness was below its 10% percentile. We subtracted the mean surface brightness value of the reference area at each wavelength. The scatter of the  $(T, \beta)$  estimates increased, as expected, because of the smaller residual emission above the background. For the median, the  $\beta$  value is now lower for the  $250\text{--}500\mu\text{m}$  fits and higher for the  $250\text{--}1380\mu\text{m}$  fits. This would be contrary to the expectation of  $\beta$  decreasing at millimetre wavelengths.

All PGCC clumps with centre coordinates within a radius of  $5'$  of the SCUBA-2 map centres are marked in the maps of Appendix C. They are also listed in Table H.3, including the PGCC values of the spectral index and the colour temperature (with  $\beta = 2$  and with free  $\beta$ ). The PGCC values result from fits to the cold emission component, after the subtraction of the warm component that is defined by the IRAS  $100\mu\text{m}$  values and the average SED of the region. Thus, the PGCC temperatures are significantly lower than in the analysis above, and the spectral index values are correspondingly higher. For the clumps of Table H.3 for which  $T$  and  $\beta$  estimates are available, the quartile points (25%, 50%, and 75% percentiles) are 10.7 K, 11.6 K, and 12.3 K for the colour temperature and 2.01, 2.18, and 2.37 for the spectral index. The  $\beta$  values for the PGCC clumps are thus higher than the values of the entire fields (Fig. 1). This is not yet direct evidence of a change in the intrinsic dust properties. By averaging emission over large areas, we also have averaged SEDs with

different temperatures, and this can lead to lower apparent  $\beta$  values. Therefore, it is necessary to also investigate the spectra at higher spatial resolution.

#### 4.2. Dust spectrum at small scales

We investigated the small-scale dust emission using the combination of *Herschel*  $250\text{--}500\mu\text{m}$  and SCUBA-2  $850\mu\text{m}$  data and clumps extracted with the Fellwalker method (see Sect. 3.1). We used four clump samples that correspond to (1)  $\theta_F = 500''$  and LM source masks, (2)  $\theta_F = 200''$ , SM masks, and  $\tau_{\text{high}}$  part of the clumps, (3)  $\theta_F = 200''$  and M850 masks, and (4) data reduction with  $\theta_F = 200''$  and without external source masks. The four alternatives were used to examine the robustness of the results with respect to the details of the data reduction and clump selection.

After the rejection of clumps farther away than  $5'$  from the field centres or with  $S(850\mu\text{m})$  values below 0.1 Jy, there remain about 200 clumps, the number depending on the data version. Many SED fits are not reliable, and we carried out a further selection based on the  $\chi^2$  values of the fits.

Figure 4a–c shows the  $\beta$  distributions for the reduction with  $\theta_F = 500''$  and LM masks, using the full clump apertures ( $\tau_{\text{all}}$ ). The clumps were divided into subsamples where the  $\chi^2$  values of the fits were within the best  $P(\chi^2) = 85\%$ ,  $25\%$ ,  $10\%$ , or  $5\%$ . Thus,  $P(\chi^2) = 5\%$  corresponds to the strictest selection criteria (least clumps) with  $\chi^2$  values below the 5% percentile point. The first two frames show the results for fits to *Herschel*  $250\text{--}500\mu\text{m}$  bands, before and after filtering by the SCUBA-2 pipeline. The filtering could lead to different results if the filtering procedure introduces additional uncertainty or bias, or if the true SEDs are affected by the removal of large-scale emission.

In the following, we refer mainly to the numbers for the  $P(\chi^2) = 25\%$  samples. For the original SPIRE data (the  $\theta_F = 500''$  case), the median value is  $\beta = 1.90$ . Based on the distribution of the  $\beta$  values, the error of the mean is smaller than 0.05. The filtering increases the width of the distributions, partly because of the larger relative uncertainty of the lower flux values and possibly via larger background fluctuations. If the densest parts of the clumps have lower colour temperatures and higher  $\beta$  values than their environment, we might expect the filtering to increase in the  $\beta$  estimates. Figure 4 shows only weak indications of such a trend.

Figure 4c shows the results for fits to combined *Herschel* and SCUBA-2 data, with self-consistent filtering across all bands. The median value has decreased to  $\beta = 1.63$ . The same trend exists for the  $P(\chi^2) = 5\%$  sample, although it is not very reliable because of the low number of clumps.

Figure 4d–f shows a second analysis that is a priori very far from the previous case, using a  $\theta_F = 200''$  filter scale, SM masks, and fluxes integrated over the  $\tau_{\text{high}}$  apertures. More of the large-scale emission is filtered out, and the smaller source mask and clump size further suppress the contribution of extended emission. The number of clumps is lower than in the previous case, and the  $\beta$  distributions are also slightly more narrow. Figure 5 shows the SEDs for the clumps in the  $P(\chi^2) = 5\%$  sample. In six out of eight cases, the addition of the  $850\mu\text{m}$  has decreased the  $\beta$  estimate. Table H.4 lists the fit parameters for the  $P(\chi^2) = 25\%$  sample.

Figure 4g–i shows a case where maps were made using M850 source masks and  $\theta_F = 200''$  filtering scale. Compared to the previous cases, the clump selection is thus more directly based on the SCUBA-2  $850\mu\text{m}$  data. However, the result for the

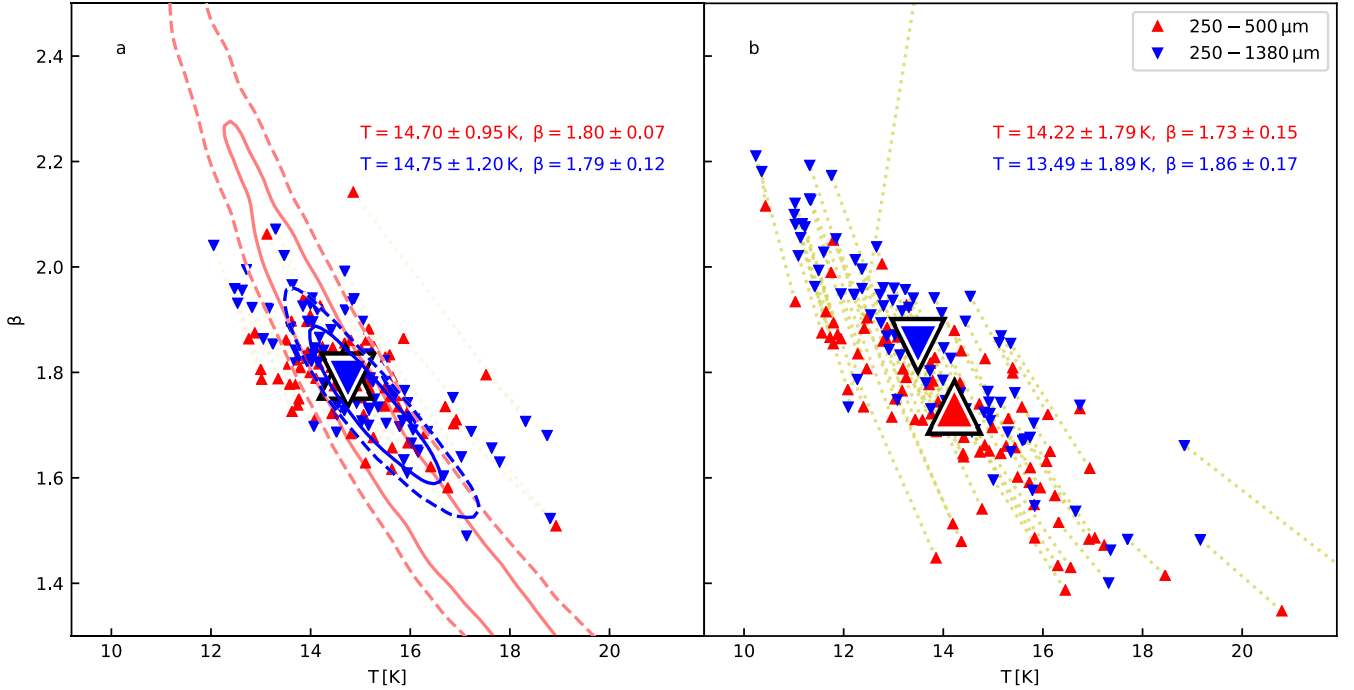

**Fig. 3.** Results of MBB fits to *Herschel* and *Planck* data averaged within  $8'$  of the centre of the SCUBA-2 fields. The results are shown for absolute surface brightness measurements (*frame a*) and after subtraction of the local background emission (*frame b*). The symbols correspond to the band combinations listed in the legend in *frame b*. The large symbols denote the median values over the fields. In *frame a*, the contours show the 67% (solid lines) and 95% (dashed lines) confidence regions for 250–500  $\mu\text{m}$  (red) and 250–1380  $\mu\text{m}$  (blue) fits, using error covariance matrices that are the median over all fields. For the SPIRE-only fits, the adopted error estimates clearly overestimate the true uncertainty.

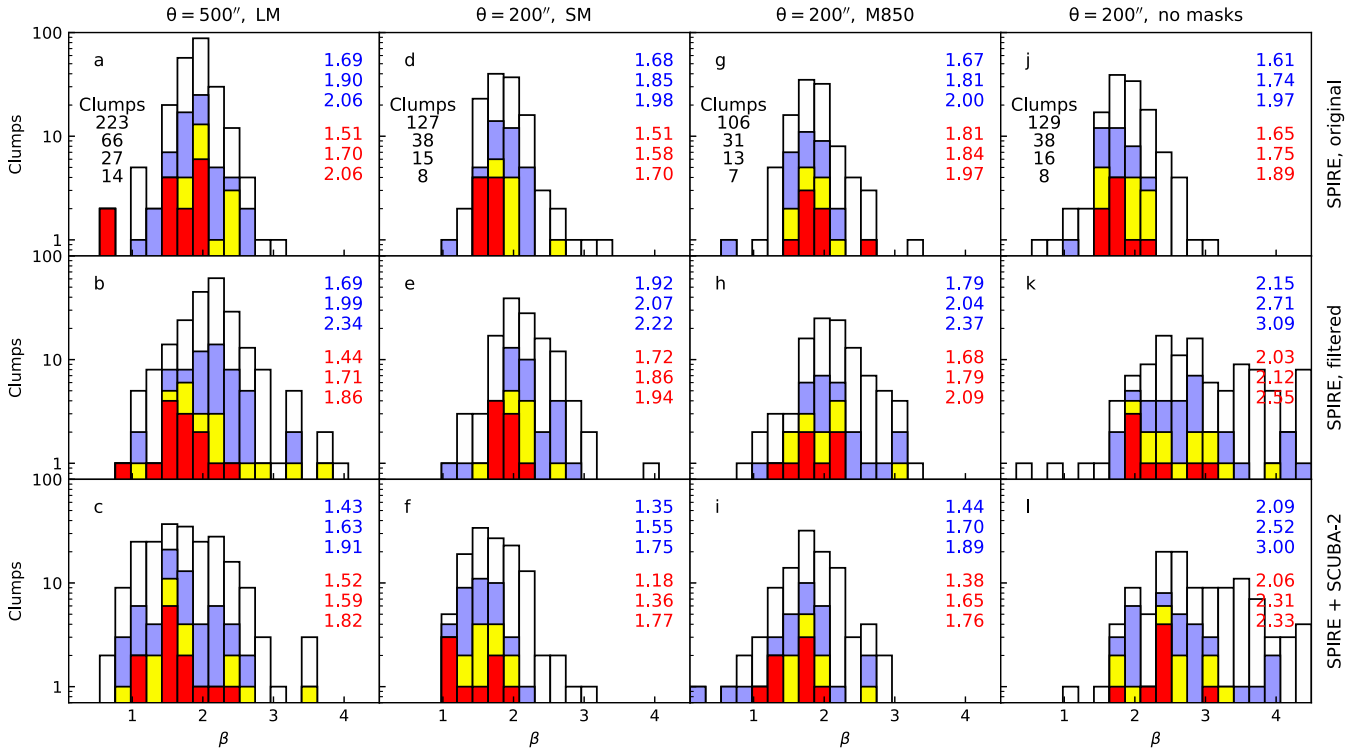

**Fig. 4.** Distributions of  $\beta$  values in fits to *Herschel* and SCUBA-2 850  $\mu\text{m}$  observations of clumps. Results are shown for original SPIRE data (first row), filtered SPIRE data (second row), and the combination of filtered SPIRE and 850  $\mu\text{m}$  data (third row). The columns correspond to different versions of data reduction, as indicated above the frames. The white, blue, yellow, and red histograms correspond to  $P(\chi^2)$  values of 85%, 25%, 10%, and 5%, respectively (see text). The number of clumps in each sample and the quartile values (25%, 50%, and 75% percentiles) of the blue and red histograms are given in the frames.

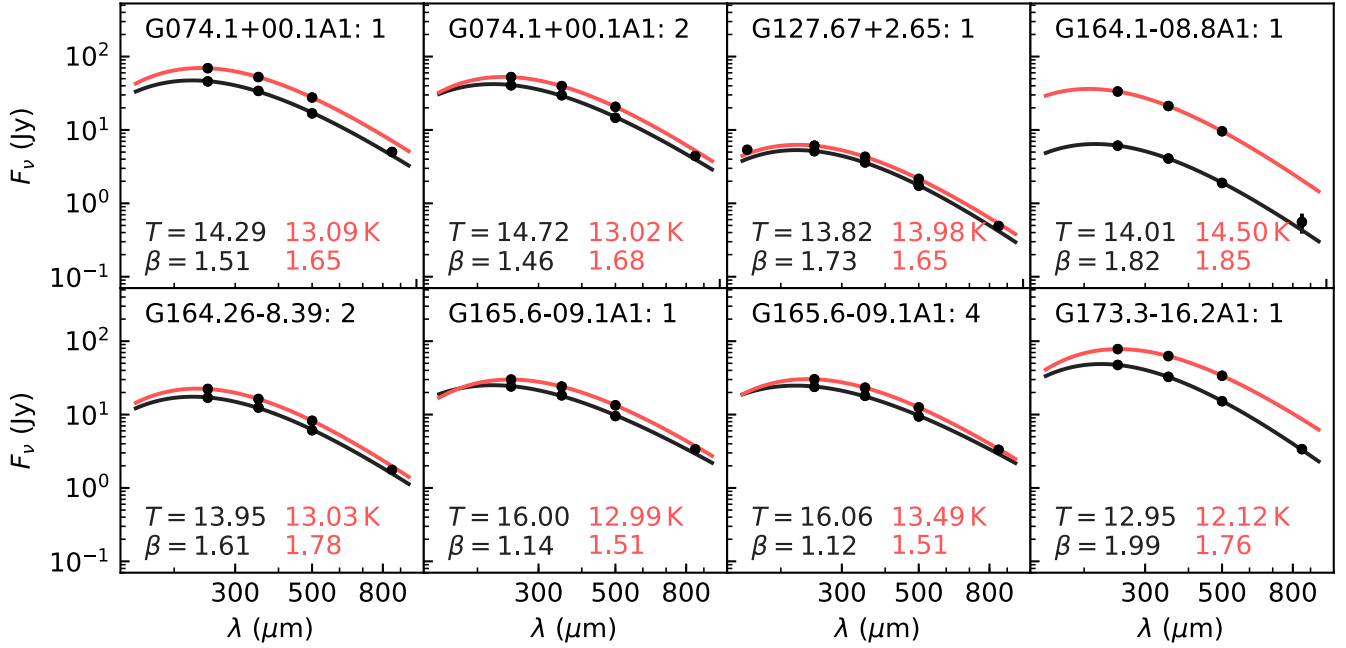

**Fig. 5.** SEDs of eight sources from the  $P(\chi^2) = 5\%$  subsample of SM clumps in Fig. 4f. Plots include fits to the original SPIRE data (upper red curve and red numbers) and to the filtered SPIRE data plus the SCUBA-2  $850\mu\text{m}$  point. The clump numbers given after the field name are the same as in Fig. C.1. The  $160\mu\text{m}$  data points are available for one of the clumps: it is plotted in the figure, but is not part of the fit.

unfiltered SPIRE data shows that the underlying clump samples are still relatively similar. The inclusion of the  $850\mu\text{m}$  point again decreases the median  $\beta$  for both the  $P(\chi^2) = 5\%$  and  $P(\chi^2) = 25\%$  samples.

The final plots in Fig. 4j–l correspond to maps made with  $\theta_F = 200''$  but without any external masks. This is expected to favour the extraction of the most compact sources, although the total number of sources is not lower than in the previous two cases. When filtering is applied to SPIRE data, the  $\beta$  distribution moves towards higher values and becomes wider. We interpret this mostly as a sign of a general increase in uncertainty. In the combined fits of SPIRE and SCUBA-2 data, the spectral index values are also much higher than in the SPIRE-only fits.

A table of the fit parameters is provided in Appendix F, where the uncertainty of the  $850\mu\text{m}$  calibration is also briefly discussed.

Figure 6 uses clumps from Fig. 4a–f and compares the fits to the original SPIRE data and to the combination of SCUBA-2 and filtered SPIRE data. Figure 6a shows an example of the confidence regions estimated with the MCMC method. It indicates the direction of the error ellipses, but the size of the confidence region varies from clump to clump. The figure suggests that a large fraction of the anticorrelation between  $T$  and  $\beta$  can be caused by the observational uncertainties.

The dependence of  $\beta$  values on other parameters and directly on error estimates is examined further in Appendices E and F. The latter section also further quantifies the potential effects of the  $850\mu\text{m}$  calibration uncertainty.

#### 4.3. SEDs with the $160\mu\text{m}$ point

Although 37 fields are partially covered by *Herschel* PACS observations, the number of clumps with  $160\mu\text{m}$  data is limited. Figure 7 examines the 23 clumps in the  $P(\chi^2) = 25\%$  sample of clumps from the maps made with  $\theta_F = 500''$  and LM masks.

The  $160\mu\text{m}$  values are typically above the SPIRE fit (Fig. 7a), which might be expected if each source contains a wide

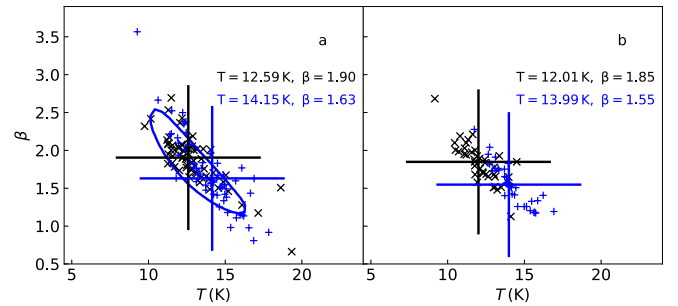
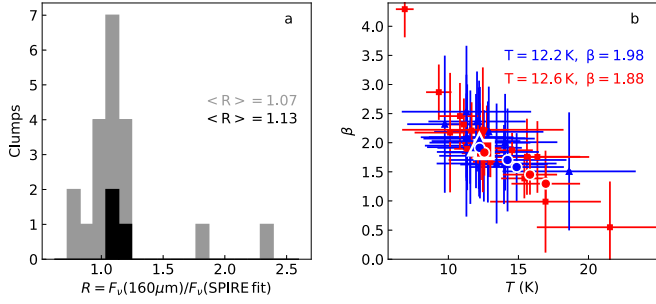

**Fig. 6.** Spectral index  $\beta$  vs. colour temperature  $T$  for the clump samples of Fig. 4a–c (left frame) and Fig. 4d–f (right frame). The black symbols correspond to fits to the original SPIRE data, and the blue symbols to the combination of SCUBA-2 and filtered SPIRE data. Only clumps from the  $P(\chi^2)=25\%$  samples are included. The median values are indicated with large crosses. Frame a includes a contour for a typical 67% confidence region in the four-band fits.

range of temperatures. Figure 7b compares  $(T, \beta)$  values for *Herschel*  $250\text{--}500\mu\text{m}$  and  $160\text{--}500\mu\text{m}$  MBB fits. Both fits cover a similar region in the  $(T, \beta)$  plane, except for a few clumps where the inclusion of the  $160\mu\text{m}$  point leads to much higher temperatures and lower  $\beta$  values. The number of these sources is small enough so that the shift in the median parameter values remains small with  $\Delta T = +0.4\text{ K}$  and  $\Delta\beta = -0.1$ . For simplicity, both fits were carried out without considering error correlations between the different bands. The SPIRE fits are therefore not identical to those in Fig. 4a. The difference in the median value of  $\beta$  is 0.08 units.

#### 4.4. Young stellar objects

We examined the spatial distribution of young stellar objects (YSOs) using the catalogue of YSO candidates of Marton et al. (2016) that is based on the analysis of 2MASS (Skrutskie et al. 2006) and WISE (Wright et al. 2010) data.



**Fig. 7.** Comparison of *Herschel* MBB fits with and without the  $160\,\mu\text{m}$  data point in the case of the  $P(\chi^2)=25\%$  clump sample with  $\theta_c = 500''$  and LM masks. The *left frame* shows the distribution of ratios between the  $160\,\mu\text{m}$  flux density and the value predicted by the  $250\text{--}500\,\mu\text{m}$  fit. The grey histogram contains all clumps, and the black histogram is based on three clumps with YSO candidates. The *second frame* shows  $(T, \beta)$  values for individual clumps for the  $250\text{--}500\,\mu\text{m}$  (blue triangles) and  $160\text{--}500\,\mu\text{m}$  (red squares) fits. The circles indicate clumps with YSO candidates. The median values are quoted in the frame and are plotted with larger symbols.

Figure 8 shows the surface density as a function of the distance from the centre of the SCUBA-2 fields. The density of Class III candidates is practically constant, about  $3\text{--}4 \times 10^{-3} \text{ arcmin}^{-2}$ . The density drops only within the innermost  $7'$ , possibly because of the observational bias resulting from the increasing extinction. Except for this, Class III sources are not correlated with the clumps. The total number of Class I-II sources is higher. Their density also increases significantly towards the centre of the fields, reaching  $2.8 \times 10^{-2} \text{ arcmin}^{-2}$  within the innermost  $2'$  radius. The highest concentration of Class I-II candidates is found in the field G130.1+11.0A1, where the *Herschel* coverage is unfortunately incomplete.

We separately calculated the YSO surface densities for all clumps and for the subsample selected for the SED analysis (see Sect. 4.2). For Class I-II candidates, the trend seen in radial profiles continues, and they are found preferentially inside the clumps (see Fig. 8). The surface density is  $7.7 \times 10^{-2} \text{ arcmin}^{-2}$  within the  $P(\chi^2)=85\%$  clump sample. It is also significant that none of the Class III candidates falls inside a clump.

In the LM case, the  $P(\chi^2)=25\%$  sample includes 56 clumps, 5 of which had Class I-II YSO candidates. In SPIRE fits, the YSO clumps have median values of  $T = 14.5 \pm 0.5 \text{ K}$  and  $\beta = 1.62 \pm 0.14$ , while starless clumps have  $T = 11.9 \pm 0.9 \text{ K}$  and  $\beta = 2.1 \pm 0.3$ , where the quoted uncertainties are median absolute deviations of the distributions. For the  $250\text{--}850\,\mu\text{m}$  fits, the corresponding values are  $T = 14.8 \pm 1.0 \text{ K}$  and  $\beta = 1.58 \pm 0.08$  vs.  $T = 14.0 \pm 1.2 \text{ K}$  and  $\beta = 1.59 \pm 0.23$ . There is thus a tendency for the proto-stellar clumps to be warmer, while the evidence of lower  $\beta$  values is not altogether consistent. The sample of proto-stellar source candidates also comprises only six sources. In Fig. 7 there were only three clumps with YSO candidates that also had PACS observations at  $160\,\mu\text{m}$ . For this small sample, the clump temperatures were also higher than average. The ratio between the  $160\,\mu\text{m}$  measurement and the fit to the longer wavelength bands was also higher for clumps with YSO candidates. However, the effects of YSO heating appear to be small (Fig. 7a).

The observed differences in the apparent  $(T, \beta)$  values do not necessarily mean changes in the intrinsic dust properties. Large temperature variations, such as caused by internal heating, could lower the  $\beta$  values estimated from the SEDs.

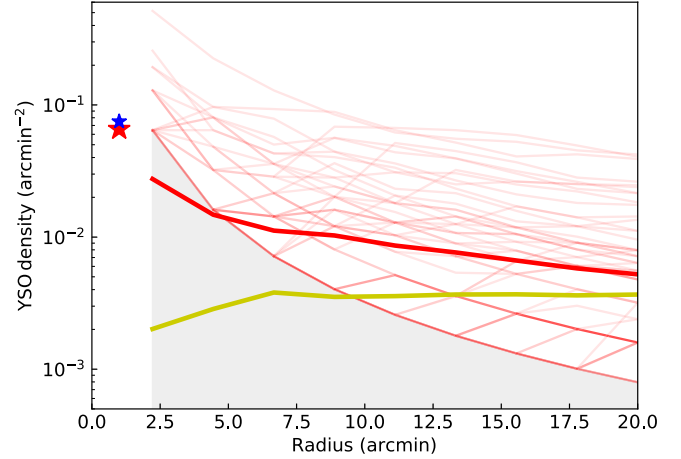

**Fig. 8.** YSO statistics. The surface density of sources is shown as a function of the distance ( $>2'$ ) from the field centre. The mean values over all fields are shown for Class I-II (thick red line) and Class III (thick yellow line) candidates. The thin red lines correspond to Class I-II sources in individual fields. The shading corresponds to a region with less than one source for a given distance. The two overlapping stars indicate the density of Class I-II candidates in all clumps (all fields) selected by the Fellwalker algorithm (red star) and in clumps belonging to the  $P(\chi^2)=85\%$  sample (blue star).

#### 4.5. Clump masses

Most fields have distance estimates in Table H.2, which allows calculating the physical size, mass, and volume density of the clumps. Figure 9 shows results for the LM data, the  $P(\chi^2)=85\%$  clump sample. The masses correspond to fluxes inside measurement apertures of area  $A$ , and the volume densities are calculated for a spherical volume with an effective radius  $r$  for which  $A = \pi r^2$ .

The mass and distance are correlated because the clump detections are affected by our sensitivity to low flux densities. In Fig. 9a the dashed line corresponds to a mass threshold that assumes a  $3.4 \text{ mJy beam}^{-1}$  noise level and a  $5\sigma$  detection over a single  $850\,\mu\text{m}$  beam. The dotted line corresponds to a  $850\,\mu\text{m}$  flux density of  $0.1 \text{ Jy}$  for both the  $T = 13 \text{ K}$  and  $\beta = 1.8$  spectrum. The correlation in Fig. 9a thus mainly reflects the flux density threshold combined with the geometrical effect of the distance. All sources are relatively close to the threshold, and we do not have nearby sources that would also be very massive. This is natural because low-mass objects are generally much more numerous, and on the other hand, the spatial filtering of the SCUBA-2 data and the clump detection algorithm both limit the possibility of detecting very extended sources. The mass-distance relation is also affected by the large uncertainty of the distances and the functional dependence between the distance and the mass estimates.

The temperature is not dependent on the field distance, but there is some negative correlation between the volume density and the clump temperature. However, negative errors in temperature will naturally lead to positive errors in column density, mass, and volume density. Higher temperature also directly enables the detection of lower density objects. Furthermore, the fluxes were measured from apertures that were extended  $20''$  beyond the original SCUBA-2 clump detections in order to accommodate the lower resolution of the SPIRE data. The modified clump size can introduce some bias that is also dependent on the temperature. For the same sample of clumps, the correlation between the temperature and the column density remains very weak.

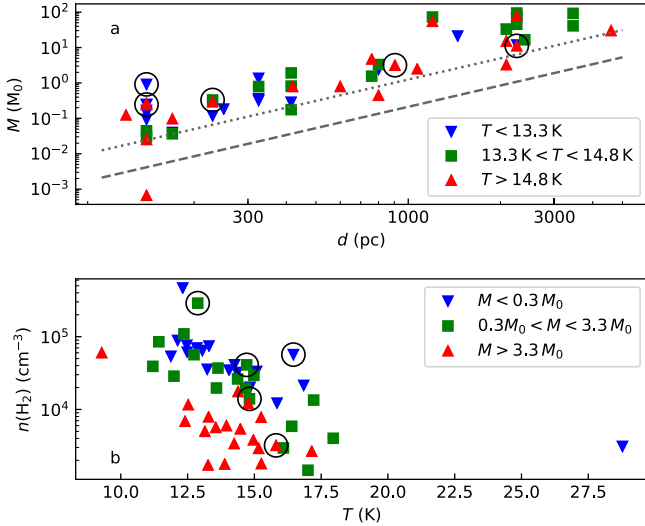

**Fig. 9.** Clump mass vs. field distance (*frame a*) and average volume density vs. temperature (*frame b*). The plots correspond to the LM data version and the  $P(\chi^2)=25\%$  clump sample. The fluxes and temperatures are from the 250–850  $\mu$ m fits. The data are further divided into three samples based on temperature (*frame a*) or mass (*frame b*). The clumps with YSO Class I or II candidates are marked with circles. *Frame a* shows the thresholds corresponding to a 17 mJy per 850  $\mu$ m beam (dashed line) and to a 850  $\mu$ m flux density of 0.1 Jy (dotted line; see text).

We have marked the clumps with Class I or II YSO candidates in the plot. The median distance of YSO sources is smaller than that of the full clump sample, but this is not significant considering the small number of YSO candidates. As noted in Sect. 4.4, there is some tendency for proto-stellar clumps to be warmer than clumps on average. In Fig. 9, the proto-stellar clumps do not stand out based on either their mass or density.

We note that while clumps with embedded proto-stars may be typically among the warmer cores in the sample, they obey a similar temperature/density relation as the starless clumps. This is in contrast to the behaviour seen on the scale of individual star-forming cores (with sizes  $\sim 10^{-2}$  pc): combined SCUBA-2 and *Herschel* observations of starless cores in the Taurus molecular cloud (Ward-Thompson et al. 2016) and in the Cepheus Flare (Pattle et al. 2017) have shown that cores heated by nearby or embedded protostars are significantly warmer than cores of the same density that are not affected by proto-stars. The lack of a systematic elevation in temperature in *Planck* clumps with embedded proto-stars relative to starless *Planck* clumps of similar densities suggests that the heating effect of a protostar on its environment is limited to a relatively small volume surrounding the proto-star itself, and so that embedded proto-stars do not significantly raise the average dust temperature of their parent clumps.

## 5. Discussion

We have investigated submillimetre dust emission in 96 fields observed with the SCUBA-2 instrument at 850  $\mu$ m and with at least partial *Herschel* coverage. In the following, we discuss the results obtained at large scales, based on IRAS, *Planck*, and *Herschel* data, and at small scales, based on the combination of *Herschel* and SCUBA-2 observations.

### 5.1. Dust SEDs of PGCC host clouds

PGCC sources represent the coldest part of the interstellar medium (ISM), and the environments examined in Sect. 4.1.2

should therefore consist mostly of parts of molecular clouds. This is confirmed by the column densities. Based on IRAS and *Planck* data at 100–550  $\mu$ m and the dust opacity adopted in Sect. 3.3, the average values are  $N(\text{H}_2) = 3.5 \times 10^{21} \text{ cm}^{-2}$  within the  $r = 8'$  annuli, but only  $1.1 \times 10^{21} \text{ cm}^{-2}$  immediately outside this region. Typical SEDs measured with IRAS and *Planck* data correspond to a colour temperature of  $T = 15.7$  K and a dust opacity spectral index of  $\beta = 1.7$ , with some variations depending on the actual bands used (see Fig. 1). Most colour temperature estimates are within 1 K of the quoted median values.

When the IRAS 100  $\mu$ m point is replaced with 250–550  $\mu$ m *Herschel* measurements, the median colour temperature is about 14.7 K and the spectral index is close to  $\beta = 1.8$  (see Fig. 3a). Bootstrapping gives purely statistical uncertainties of 0.13 K in temperature and 0.015 in  $\beta$  (sample median values). The difference between the fits could be affected by very small grain emission in the 100  $\mu$ m band or by the fact that wavelengths below the emission peak are more sensitive to warm dust and lead to lower  $\beta$  estimates when the temperature varies. When the analysis was repeated with background-subtracted flux measurements (Fig. 3b), the spectral index estimate remained similar, which could support the latter explanation. However, we also repeated the fits using only *Planck* data. In spite of the absence of short wavelengths  $\lambda < 350 \mu$ m, these resulted in lower spectral index values  $\beta \sim 1.6$  (see Appendix D). This result is, of course, affected by larger uncertainties. We note that in Malinen et al. (2014), the use of different wavelength ranges (from 100–500  $\mu$ m to 160–1380  $\mu$ m) did not result in significant changes in the ( $T$ ,  $\beta$ ) estimates of the proto-stellar and starless cores of the cloud LDN 1642 either.

The colour temperatures of the selected fields are lower and the spectral indices higher than in the general ISM. For example, Planck Collaboration Int. XIV (2014) reported in the 100–850  $\mu$ m range values  $\beta = 1.54$  for regions dominated by atomic gas and  $\beta = 1.66$  for mostly molecular clouds (see also Planck Collaboration X 2016). That our SEDs are somewhat steeper (with higher  $\beta$ ) reflects the fact that the selected fields represent the densest parts of molecular clouds. Juvela et al. (2015a) found  $T = 16.1$  K and  $\beta = 1.84$  for a sample of PGCC field, also using the combination of IRAS and *Planck* bands at 100–850  $\mu$ m. The values are comparable to those derived for the present sample, although the median spectral index in Fig. 1 is slightly lower,  $\beta = 1.73$ . The values also depend on the relative weights given for the fitted bands, which are not identical between these two studies. In the present study, the weight of the 857 GHz and 545 GHz relative to both IRAS and lower frequency *Planck* bands was higher than in Juvela et al. (2015a).

The results of Fig. 3a and b could be affected by temperature variations within the apertures. By removing the warmer diffuse component, background subtraction should make the remaining emission more isothermal, which could in turn increase the observed  $\beta$  values. However, no such effect was observed.

### 5.2. SEDs of SCUBA-2 clumps

Dust emission of dense clumps and cores was examined with *Herschel* and SCUBA-2 data. Depending on the  $P(\chi^2)$  value, the average clump area of the samples is 2.1–2.5 arcmin<sup>2</sup> or 0.19–0.3 pc<sup>2</sup>. The spectral index distributions were examined in Fig. 4 for alternative reductions, clump selections, and wavelength ranges. These comparisons help to establish the full uncertainty of the results that may not be captured by the a formal photometric and calibration errors alone. In spite of possible

differences in the reliability (partially reflected in the width of the distributions), the main results are relatively robust. Most estimates of the submillimetre spectral index are in the range  $\beta = 1.6 - 1.9$ . The  $850\mu\text{m}$  data point has a clear effect on the spectral index estimates. While the fits to the SPIRE data gave median  $\beta$  values slightly above 1.8, the joint fits of SPIRE and SCUBA-2  $850\mu\text{m}$  decreased these to  $\beta \sim 1.6$ . However, as demonstrated by Fig. 4l, there can be error sources that are not yet all fully understood.

The SPIRE fits can be compared with the results of Juvela et al. (2015a). The spectral index values there were higher at a scale of  $10'$ . The median estimates were  $T = 14.9\text{ K}$  and  $\beta = 2.04$  compared to the values  $T = 14.7\text{ K}$  and  $\beta = 1.8$  in Fig. 3a. Juvela et al. (2015a) did not report statistics on dense clumps, but presented  $T$  and  $\beta$  maps, which sometimes showed clear spatial  $\beta$  variations with maximum values rising above  $\beta = 2.0$ . This was true mostly for well-resolved nearby clumps. The median distance of the fields in Juvela et al. (2015a) was 620 pc. In this paper the median distance of the fields is only 230 pc, but, as shown by Fig. 9, most of the detected clumps are at larger distances. The nearby fields tend to be at higher Galactic latitudes, have lower column densities, and therefore have fewer SCUBA-2 detections. Based on Juvela et al. (2015a), we can expect significant dispersion in the  $\beta$  histograms. The  $\beta$  estimates are in the range  $1.0 < \beta < 2.5$ , and we found no real evidence for extreme values of either  $\beta \leq 1$  or  $\beta \geq 3$ .

Data at wavelengths below  $250\mu\text{m}$  were mostly excluded from the analysis because of the incomplete coverage of the SCUBA-2 fields and because of the potential effects of temperature mixing. In Sect. 4.3 the addition of the  $160\mu\text{m}$  point changed the median values by  $\Delta T = +0.4\text{ K}$  and  $\Delta\beta = -0.1$ . The exact values again depend significantly on the relative weighting of the different bands (see e.g. Shetty et al. 2009b).

The  $\beta$  values derived in this work can be compared with recent results on starless and proto-stellar clumps. Sadavoy et al. (2013) analysed *Herschel* and SCUBA-2 observations of Perseus (clump B1) and found typical spectral index values of  $\beta \approx 2$ . Towards proto-stellar sources, the values were lower, but still mostly above  $\beta = 1.6$ . The values are thus similar to this study, although we did not observe a significant difference between clumps with and without YSO candidates that could be interpreted as signs of systematic dust evolution (Fig. 7). Chen et al. (2016) investigated the Perseus cloud further and found notable differences between the various cloud regions. The pixel-by-pixel histograms covered the range  $\beta \sim 1.0 - 2.7$ . The lower  $\beta$  values were found to be correlated with local peaks of colour temperature, but also with CO outflows and thus directly with YSOs. This still raises the question to what extent the changes in the observed  $\beta$  values are the result of dust evolution or of the more complex temperature structure of the sources. Bracco et al. (2017) mapped spectral indices of the Taurus B213 filament, including both pre-stellar and proto-stellar clumps. The observations consisted of 1.15 mm and 2.0 mm ground-based observations that were analysed together with temperature constraints obtained from *Herschel*. A pre-stellar core was found to have a high spectral index of  $\beta \sim 2.4$  that also remained radially constant. Because the values resulted from a 3D inversion, they are already corrected for the line-of-sight temperature mixing and should thus be somewhat higher than values directly derived from the SEDs. In the case of proto-stellar sources, the inversion of the radial profiles suggested a decrease from  $\beta \sim 1.5 - 2.0$  in the outer parts to values 0.5 lower in the warmer centre. The lowest values at a core centre were  $\beta \sim 1.0$ , but the values derived from the basic SED analysis would be expected to

remain significantly higher. Li et al. (2017) specifically examined a sample of Class 0 YSOs with interferometric observations from submillimetre to centimetre wavelengths. Most sources exhibited values  $\beta < 1.7$  (down to  $\beta \sim 0.6$ ). The authors noted that in addition to grain growth, the result may be affected by a strong temperature mixing when the high-resolution observations probe the emission from the circumstellar disk. The comparison with the *Herschel* and SCUBA-2 results is also affected by the difference of the wavelength ranges (if submillimetre SEDs are generally steeper) and the interferometric observations filtering out much of the extended emission.

In summary, our results of  $T \sim 14\text{ K}$  and  $\beta \sim 1.6$  for the joint SPIRE and SCUBA-2 fits are very similar to the previous studies. However, in our sample, the difference between starless sources and proto-stellar sources (clumps with YSO candidates) is small. Our YSO statistics may also be incomplete and affected by the sensitivity and resolution of the WISE survey relative to the data used in the other studies.

In our study, data reductions with different *Herschel*-based source masks and different filtering scales in Fig. 4a–i gave relatively consistent results. Larger filter scales and larger source masks resulted in the recovery of more  $850\mu\text{m}$  extended emission. The maps generally agreed well with the SPIRE observations, which are sensitive to much lower column densities. The use of  $\theta_F = 500''$  and large LM masks leads to more than twice as many clump detections as the combination of  $\theta_F = 200''$  and SM. On the other hand, large masks can sometimes increase random fluctuations in the maps. For example, in Fig. C.1, the main clump of G167.215.3A1 is associated with a negative feature that is located inside the LM mask. The feature disappears when a smaller filter scale ( $200''$  instead of  $500''$ ) or a tighter source mask (SM instead of LM) is used. While a large filter scale and liberal source masks work well in statistical studies, one may wish to be more conservative when studying individual objects.

### 5.3. Wavelength dependence of the spectral index

One of the main goals of this paper was to investigate the potential flattening of dust SEDs towards millimetre wavelengths. In this respect, the most interesting comparisons are the fits with and without the *Planck* 217 GHz band ( $1380\mu\text{m}$ ), and at smaller scales, the fits with and without the SCUBA-2  $850\mu\text{m}$  band.

According to the IRAS and *Planck* analysis in Fig. 1, the  $100\text{--}1380\mu\text{m}$  fit leads to a marginally lower value of the spectral index ( $\beta = 1.69$ ) than the fits at  $\lambda \leq 550\mu\text{m}$  ( $\beta = 1.74$ ) or  $\lambda \leq 850\mu\text{m}$  ( $\beta = 1.73$ ). The corrections for line emission in the 217 GHz and 353 GHz bands was identified as the main source of uncertainty. Based on Fig. 1, such small differences in  $\beta$  could be explained by a systematic 10% error in the CO corrections. The comparison with the sum of the ground-based  $^{12}\text{CO}(2-1)$  and  $^{13}\text{CO}(2-1)$  measurements showed that the *Planck* CO estimates, which were used to correct the continuum data, are correct to within  $\sim 30\%$  and do not show any significant bias (Fig. 2a). However, the possibility of systematic errors at 10% level cannot be excluded. The calibration accuracy of ground-based observations is also not much better than this. Considering the uncertainty of the line contamination, which may include contributions of other lines as well (Planck Collaboration X 2016), and because of other potential systematic errors, the change of  $\beta$  as a function of wavelength was not significant.

When the same analysis was based on the combination of *Herschel* and *Planck* data, the 217 GHz band caused no significant change in  $\beta$  (Fig. 3a). Furthermore, in the background-subtracted measurements, the  $\beta$  value was higher when the

217 GHz band was included. This shows that if  $\beta$  does change with wavelength, the effect is at most at the level of the observational uncertainties.

The analysis of *Herschel* and SCUBA-2 data gave clear indications that the 850  $\mu\text{m}$  point would favour lower  $\beta$  values (Figs. 4 and 5). The difference with and without the 850  $\mu\text{m}$  point resulted in a change of about  $\Delta\beta \sim 0.2$ , but the result may still depend on the details of the data reduction, as indicated by Fig. 4j–l. On the other hand, a relative calibration error of 10% between SPIRE and SCUBA-2 (or similar CO correction of the 850  $\mu\text{m}$  band) would correspond to a change of only  $\Delta\beta = \pm 0.03$  in our fits.

#### 5.4. Relation between $T$ and $\beta$

The dependence between dust temperature and spectral index is important because it is related to dust evolution during the star formation process and is a potential tracer of the past history and current physical state of clumps. The simultaneous determination of  $T$  and  $\beta$  is difficult because observational noise produces anticorrelation between the parameters. Moreover, temperature variations within the beam make the observed colour temperature a biased estimate of the physical grain temperature, and spectral index estimates will be similarly biased.

It is therefore not surprising that the observed relations in Figs. 1, 3, and 6 all exhibit some negative correlation between  $T$  and  $\beta$ . In the following, we examine whether these can be caused by noise alone. It is more difficult to make the final connection between the apparent and the real dust properties. This would require detailed modelling and is beyond the scope of this paper.

We first investigate the SEDs of IRAS and *Planck* data shown in Fig. 1a. Fits of a function  $\beta(T) = A \times T^B$  (see Désert et al. 2008; Juvela et al. 2015a) give for  $B$  values of  $-0.53$  and  $-0.69$  for the 100–550  $\mu\text{m}$ , and 100–1380  $\mu\text{m}$  data, respectively. We examined whether the data are consistent with a constant  $\beta$  value, the negative correlation being caused by noise alone. We fitted the data of each field with an MBB function  $B_\nu(T) \times \nu^{1.7}$  and rescaled the flux values onto this SED curve. In other words, at this point, the simulated photometry exactly matches the assumed  $\beta(T)$  law. We then added photometric noise to the flux density values (see below) and determined the apparent  $T$  and  $\beta$  values with new fits of the simulated SEDs. In the above we assumed  $B_\nu(T) \times \nu^{1.7}$  spectra, but because the goal is to simulate the relative difference between the true and the observed SEDs, the procedure is not sensitive to the selected value of  $\beta$ . The results remain essentially identical when a value of  $\beta = 1.4$  or  $\beta = 2.0$  is used instead of  $\beta = 1.7$ .

Because a direct comparison between observations and simulations would require precise knowledge of the uncertainties, we included the noise level as an additional parameter  $k(\text{noise})$ . Thus we used the same error covariance matrices as in Sect. 4.1.1, but scaled all the matrix elements with the square of  $k(\text{noise})$ . We examined the effect of  $k(\text{noise})$  on the  $\beta(T)$  relation, and on the other hand, the scatter around the fitted  $\beta = A \times T^B$  curve. Comparison with the observed scatter should provide the most direct empirical upper limit on the noise effects. It is an upper limit because the real emission cannot be expected to follow a single  $\beta(T)$  relation, and thus only part of the observed scatter is caused by noise.

For the 100–550  $\mu\text{m}$  fits (Fig. 10a, c), the simulations match the observed scatter over a range of  $k(\text{noise})$  values, where the value of the  $B$  parameter of the  $\beta(T)$  relation is also similar to the observed value. The data are thus compatible with a constant spectral index. The situation is different for the fits to

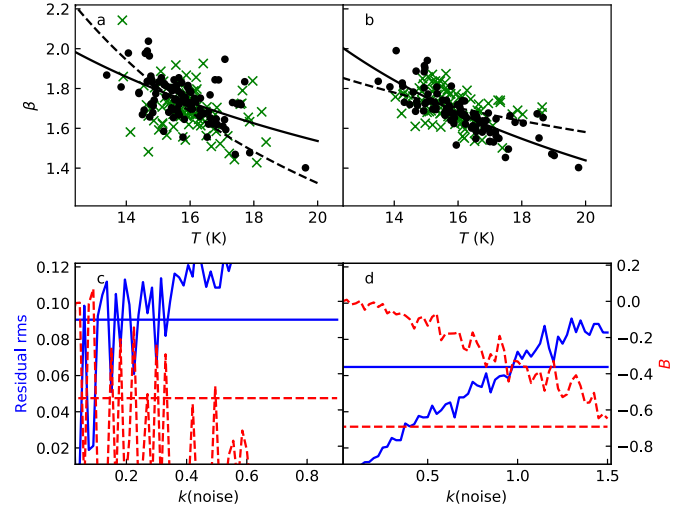
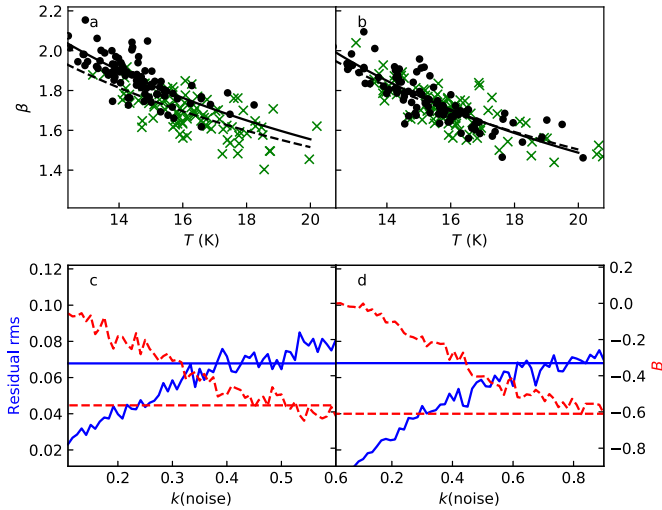

**Fig. 10.** Comparison of  $(T, \beta)$  relations in observations and in simulations with a constant value of  $\beta = 1.7$ . The observations consist of the same IRAS and *Planck* data as in Fig. 1 and represent the average emission of the fields. *Left and right frames* show results for 100–550  $\mu\text{m}$  and 100–1380  $\mu\text{m}$  fits, respectively. In the *upper frames*, black symbols show the real observations, and green crosses show one realisation of simulations with  $k(\text{noise})$  equal to 0.4 (*left frame*) and 1.0 (*right frame*). The black lines are fits  $\beta = A \times T^B$  to the observations (solid line) and to the green crosses (dashed line). The *lower frames* show the change in the rms value of the residuals of the  $\beta(T)$  fit (solid blue lines, left axis) and the value of  $B$  (dashed red lines and right axis) as a function of  $k(\text{noise})$ . The horizontal lines correspond to the values in the actual observations.

100–1380  $\mu\text{m}$  data, which have a smaller uncertainty on the  $\beta$  parameter (Fig. 10b, d). The observed scatter is matched near  $k(\text{noise}) = 1.0$ , at which point  $B$  is  $-0.35$  instead of the value  $B = -0.69$ . The result would thus suggest that the intrinsic  $\beta(T)$  relation is indeed a decreasing function of temperature. Half of the apparent decrease would be caused by noise, but only assuming that the intrinsic  $\beta(T)$  relation itself has no scatter. The result remains qualitatively the same, although with different  $k(\text{noise})$  values, if the relative weighting of the bands is modified (such as doubling the error estimates of the IRAS band or of the two longest wavelength *Planck* bands). Figure 10 contains some inconsistency because the 100–550  $\mu\text{m}$  fits suggest a lower value of  $k(\text{noise})$ . However, if the relative error estimates of the 353 GHz and 217 GHz bands are increased, it is possible to fit both 100–550  $\mu\text{m}$  and 100–1380  $\mu\text{m}$  ranges even with the same value of  $k(\text{noise})$ .

In Fig. 11 we show the same test applied to the combination of *Herschel* and *Planck* data (cf. Fig. 1a). In the simulations, the noise was generated using the same error covariance matrices as in Sect. 4.1.2, but scaling the elements with  $k(\text{noise})$  squared. For this shorter wavelength baseline of 250–850  $\mu\text{m}$ , the observed scatter is reproduced around  $k(\text{noise}) \approx 0.45$ , at which point the predicted  $B$  is only slightly above its observed value. For the longer wavelength baseline 250–1380  $\mu\text{m}$ , the scatter and observed  $B$  can both be reproduced with  $k(\text{noise}) = 0.8$ , and the data are consistent with a flat intrinsic  $\beta(T)$  relation. This does not completely exclude a decreasing  $\beta(T)$  function if the clumps do have some real scatter relative to the average  $\beta(T)$  relation.

For the clumps, we can only use the shorter wavelength baseline provided by *Herschel* and SCUBA-2 data. The error estimates that were used to derive the confidence regions in Fig. 6 may have been too large because the 67% contour already covers almost all of the observations. Nevertheless, the figure



**Fig. 11.** Same as Fig. 10, but for the combined *Herschel* and *Planck* data from Fig. 3. The fitted data are 250–850  $\mu\text{m}$  (frames a and c) and 250–1380  $\mu\text{m}$  (frames b and d). The green crosses correspond to one realisation with  $k(\text{noise})=0.4$  (frame a) and  $k(\text{noise})=0.7$  (frame b).

shows that the observed distribution of points is consistent with the orientation of the error ellipse, and the observed distribution of  $(T, \beta)$  points might in principle be caused by noise.

Figures 10 and 11 only weakly support the  $T - \beta$  anticorrelation, although by attributing all the observed  $(T, \beta)$  scatter to observational errors, we underestimate the probability of a decreasing  $\beta(T)$  relation. The results at least exclude the possibility of an increasing (apparent)  $\beta(T)$  relation.

If the intrinsic  $\beta$  of dust grains is constant, the apparent values (derived from the SEDs) could still appear to be positively correlated. This is the case for samples of externally heated clumps of different masses (see e.g. Juvela & Ysard 2012b, Fig. 6). If the clumps have temperature variations caused by proto-stellar sources, they tend to cause a negative correlation between the observed (apparent)  $T$  and  $\beta$  values (Shetty et al. 2009b; Malinen et al. 2011; Juvela & Ysard 2012b). When the noise effects are excluded, this would still not constitute proof of similar behaviour for the actual dust opacity spectral index of the dust grains if we were to conclude that the observation exhibits a negative correlation between the apparent  $T$  and  $\beta$  values. Figure 10b gave the strongest indications of an apparent  $T - \beta$  anticorrelation, but because the 100  $\mu\text{m}$  data were included, the result may be affected by temperature variations within the aperture or more directly by the emission of very small grains.

The effect of noise on the  $\beta(T)$  relation and the joint estimation of the noise level and the  $\beta(T)$  relation are examined further in Appendix G.

## 6. Conclusions

We have used IRAS, *Planck*, *Herschel*, and SCUBA-2 observations to examine the dust emission spectra in 96 fields that were originally selected based on the presence of prominent PGCC cold clumps. SCUBA-2 data, in conjunction with *Herschel* SPIRE observations, were used to examine the submillimetre spectra of the densest clumps and cores. The study led to the following conclusions:

- The fields have typical colour temperatures of 14–18 K and spectral index values of  $\beta = 1.5$ –1.9.

- The clumps extracted from SCUBA-2 maps are characterised by median values of  $T \sim 13$  K and  $\beta \sim 1.7$ . Different options in the data reduction lead to uncertainty at a level of  $\delta\beta \sim \pm 0.2$ .
- The use of large source masks and large filter scales was successful in recovering more extended emission in the 850  $\mu\text{m}$  SCUBA-2 maps. This also resulted in a larger number of clump detections. Because very extended masks can lead to undesirable map fluctuations in individual maps, they may be most useful in statistical studies.
- At large scales, there is no consistent proof for the dust spectrum becoming flatter at millimetre wavelengths. We are limited by the uncertainty of the corrections for CO line emission in the 353 GHz and 217 GHz *Planck* bands.
- At clump scales, the SCUBA-2 850  $\mu\text{m}$  flux measurements tend to be above the SED fitted to the shorter wavelength SPIRE bands. The effect on the  $\beta$  values in the joint fits is  $\Delta\beta \sim 0.2$ . The result is not entirely robust with respect to the decisions made in the data reduction.
- The positions of the SCUBA-2 submillimetre clumps are positively correlated with Class I and II YSO candidates. For Class III sources, the correlation is negative.
- Compared to starless clumps, protostellar clumps have a 1–2 K higher median colour temperature and marginally lower  $\beta$  values. The two populations mostly overlap, however. This also applies to the mass and volume density distributions.
- Most of the observed  $T$ – $\beta$  anticorrelation may be caused by noise. Evidence for the anticorrelation is found mainly at large scales.

**Acknowledgements.** The *James Clerk Maxwell* Telescope is operated by the East Asian Observatory on behalf of The National Astronomical Observatory of Japan, Academia Sinica Institute of Astronomy and Astrophysics, the Korea Astronomy and Space Science Institute, the National Astronomical Observatories of PR China and the Chinese Academy of Sciences (Grant No. XDB09000000), with additional funding support from the Science and Technology Facilities Council of the United Kingdom and participating universities in the United Kingdom and Canada. Additional funds for the construction of SCUBA-2 were provided by the Canada Foundation for Innovation. This research made use of Montage, funded by the National Aeronautics and Space Administration's Earth Science Technology Office, Computational Technologies Project, under Cooperative Agreement Number NCC5-626 between NASA and the California Institute of Technology. The code is maintained by the NASA/IPAC Infrared Science Archive. The data presented in this paper are partly based on the ESO-ARO programme ID 196.C-0999(A). M. Juvela and V.-M. Pelkonen acknowledge the support of the Academy of Finland Grant No. 285769. T. Liu is supported by KASI fellowship and EACOA fellowship. J. Malinen acknowledges the support of ERC-2015-STG No. 679852 RADFEEDBACK. V.-M. Pelkonen acknowledges the financial support from the European Research Council, Advanced Grant No. 320773 entitled Scattering and Absorption of Electromagnetic Waves in Particulate Media (SAEMPL).

## References

- André, P., Men'shchikov, A., Bontemps, S., et al. 2010, *A&A*, **518**, L102  
 Balog, Z., Müller, T., Nielbock, M., et al. 2014, *Exp. Astron.*, **37**, 129  
 Barnard, E. E., Frost, E. B., & Calvert, M. R. 1927, *A Photographic Atlas of Selected Regions of the Milky Way* (Carnegie Institution of Washington)  
 Beckwith, S. V. W., Sargent, A. I., Chini, R. S., & Guesten, R. 1990, *AJ*, **99**, 924  
 Bendo, G. J., Griffin, M. J., Bock, J. J., et al. 2013, *MNRAS*, **433**, 3062  
 Berry, D. S. 2015, *Astron. Comput.*, **10**, 22  
 Bintley, D., Holland, W. S., MacIntosh, M. J., et al. 2014, in *Millimeter, Submillimeter, and Far-Infrared Detectors and Instrumentation for Astronomy VII*, *Proc. SPIE*, **9153**, 915303  
 Boudet, N., Mutschke, H., Nayral, C., et al. 2005, *ApJ*, **633**, 272  
 Bracco, A., Palmeirim, P., André, P., et al. 2017, *A&A*, **604**, A52  
 Chapin, E. L., Berry, D. S., Gibb, A. G., et al. 2013, *MNRAS*, **430**, 2545  
 Chen, M. C.-Y., Di Francesco, J., Johnstone, D., et al. 2016 *ApJ*, **826**, 95

- Clemens, D. P. & Barvainis, R. 1988, *ApJS*, **68**, 257
- Compiègne, M., Verstraete, L., Jones, A., et al. 2011, *A&A*, **525**, A103
- Coupeaud, A., Demyk, K., Meny, C., et al. 2011, *A&A*, **535**, A124
- Demyk, K., Meny, C., Lu, X.-H., et al. 2017, *A&A*, **600**, A123
- Désert, F., Macías-Pérez, J. F., Mayet, F., et al. 2008, *A&A*, **481**, 411
- Drabek, E., Hatchell, J., Friberg, P., et al. 2012, *MNRAS*, **426**, 23
- Dupac, X., Bernard, J., Boudet, N., et al. 2003, *A&A*, **404**, L11
- Dutra, C. M. & Bica, E. 2002, *A&A*, **383**, 631
- Etzaluz, M., Smith, H. A., Töls, V., Stark, A. A., & González-Alfonso, E. 2011, *AJ*, **142**, 134
- Friesen, R. K., Johnstone, D., Naylor, D. A., & Davis, G. R. 2005, *MNRAS*, **361**, 460
- Galametz, M., Kennicutt, R. C., Albrecht, M., et al. 2012, *MNRAS*, **425**, 763
- Griffin, M. J., Abergel, A., Abreu, A., et al. 2010, *A&A*, **518**, L3
- Hildebrand, R. H. 1983, *QJRAS*, **24**, 267
- Holland, W. S., Bintley, D., Chapin, E. L., et al. 2013, *MNRAS*, **430**, 2513
- Jenness, T., Berry, D., Chapin, E., et al. 2011, in *Astronomical Data Analysis Software and Systems XX*, eds. I. N. Evans, A. Accomazzi, D. J. Mink, A. H. Rots, *ASP Conf. Ser.*, **442**, 281
- Juvela, M. & Ysard, N. 2012a, *A&A*, **541**, A33
- Juvela, M. & Ysard, N. 2012b, *A&A*, **539**, A71
- Juvela, M., Ristorcelli, I., Montier, L. A., et al. 2010, *A&A*, **518**, L93
- Juvela, M., Ristorcelli, I., Pagani, L., et al. 2012, *A&A*, **541**, A12
- Juvela, M., Montillaud, J., Ysard, N., & Lunttila, T. 2013, *A&A*, **556**, A63
- Juvela, M., Demyk, K., Doi, Y., et al. 2015a, *A&A*, **584**, A94
- Juvela, M., Ristorcelli, I., Marshall, D. J., et al. 2015b, *A&A*, **584**, A93
- Kim, J., Lee, J.-E., Liu, T., et al. 2017, *ApJS*, **231**, 9
- Li, A. & Draine, B. T. 2001, *ApJ*, **554**, 778
- Li, J. I., Liu, H. B., Hasegawa, Y., & Hirano, N. 2017, *ApJ*, **840**, 72
- Liu, T., Zhang, Q., Kim, K.-T., et al. 2016, *ApJS*, **222**, 7
- Liu, T., Kim, K.-T., Juvela, M., et al. 2018, *ApJS*, **234**, 28
- Lombardi, M., Bouy, H., Alves, J., & Lada, C. J. 2014, *A&A*, **566**, A45
- Lynds, B. T. 1962, *ApJS*, **7**, 1
- Magnani, L., Blitz, L., & Mundy, L. 1985, *ApJ*, **295**, 402
- Mairs, S., Johnstone, D., Kirk, H., et al. 2016, *MNRAS*, **461**, 4022
- Malinen, J., Juvela, M., Collins, D. C., Lunttila, T., & Padoan, P. 2011, *A&A*, **530**, A101
- Malinen, J., Juvela, M., Zahorecz, S., et al. 2014, *A&A*, **563**, A125
- Malinen, J., Montier, L., Montillaud, J., et al. 2016, *MNRAS*, **460**, 1934
- Marshall, D. J., Robin, A. C., Reylé, C., Schultheis, M., & Picaud, S. 2006, *A&A*, **453**, 635
- Marshall, D. J., Joncas, G., & Jones, A. P. 2009, *ApJ*, **706**, 727
- Martin, P. G., Roy, A., Bontemps, S., et al. 2012, *ApJ*, **751**, 28
- Marton, G., Tóth, L. V., Paladini, R., et al. 2016, *MNRAS*, **458**, 3479
- Meng, F., Wu, Y., & Liu, T. 2013, *ApJS*, **209**, 37
- Miville-Deschênes, M. & Lagache, G. 2005, *ApJS*, **157**, 302
- Montier, L. A., Pelkonen, V.-M., Juvela, M., Ristorcelli, I., & Marshall, D. J. 2010, *A&A*, **522**, A83
- Montillaud, J., Juvela, M., Rivera-Ingraham, A., et al. 2015, *A&A*, **584**, A92
- Moore, T. J. T., Plume, R., Thompson, M. A., et al. 2015, *MNRAS*, **453**, 4264
- Myers, P. C., Linke, R. A., & Benson, P. J. 1983, *ApJ*, **264**, 517
- Pagani, L., Lefèvre, C., Juvela, M., Pelkonen, V.-M., & Schuller, F. 2015, *A&A*, **574**, L5
- Paradis, D., Veneziani, M., Noriega-Crespo, A., et al. 2010, *A&A*, **520**, L8
- Paradis, D., Paladini, R., Noriega-Crespo, A., et al. 2012, *A&A*, **537**, A113
- Pattle, K., Ward-Thompson, D., Kirk, J. M., et al. 2015, *MNRAS*, **450**, 1094
- Pattle, K., Ward-Thompson, D., Kirk, J. M., et al. 2017, *MNRAS*, **464**, 4255
- Piazzo, L., Calzoletti, L., Faustini, F., et al. 2015, *MNRAS*, **447**, 1471
- Pilbratt, G. L., Riedinger, J. R., Passvogel, T., et al. 2010, *A&A*, **518**, L1
- Planck Collaboration XVII. 2011, *A&A*, **536**, A17
- Planck Collaboration XIX. 2011, *A&A*, **536**, A19
- Planck Collaboration XXII. 2011, *A&A*, **536**, A22
- Planck Collaboration XXIII. 2011, *A&A*, **536**, A23
- Planck Collaboration XXV. 2011, *A&A*, **536**, A25
- Planck Collaboration XI. 2014, *A&A*, **571**, A11
- Planck Collaboration Int. XIV. 2014, *A&A*, **564**, A45
- Planck Collaboration Int. XVII. 2014, *A&A*, **566**, A55
- Planck Collaboration I. 2016, *A&A*, **594**, A1
- Planck Collaboration X. 2016, *A&A*, **594**, A10
- Planck Collaboration VIII. 2016, *A&A*, **594**, A8
- Planck Collaboration XXVIII. 2016, *A&A*, **594**, A28
- Poglitsch, A., Waelkens, C., Geis, N., et al. 2010, *A&A*, **518**, L2
- Rivera-Ingraham, A., Ristorcelli, I., Juvela, M., et al. 2016, *A&A*, **591**, A90
- Rivera-Ingraham, A., Ristorcelli, I., Juvela, M., et al. 2017, *A&A*, **601**, A94
- Robin, A., Reylé, C., Derrière, S., & Picaud, S. 2003, *A&A*, **409**, 523
- Rodón, J. A., Zavagno, A., Baluteau, J., et al. 2010, *A&A*, **518**, L80
- Roy, A., Martin, P. G., Polychroni, D., et al. 2013, *ApJ*, **763**, 55
- Sadavoy, S. I., Di Francesco, J., Johnstone, D., et al. 2013, *ApJ*, **767**, 126
- Sadavoy, S. I., Stutz, A. M., Schnee, S., et al. 2016, *A&A*, **588**, A30
- Schnee, S., Enoch, M., Noriega-Crespo, A., et al. 2010, *ApJ*, **708**, 127
- Shetty, R., Kauffmann, J., Schnee, S., & Goodman, A. A. 2009a, *ApJ*, **696**, 676
- Shetty, R., Kauffmann, J., Schnee, S., Goodman, A. A., & Ercolano, B. 2009b, *ApJ*, **696**, 2234
- Shirley, Y. L., Nordhaus, M. K., Grcevich, J. M., et al. 2005, *ApJ*, **632**, 982
- Skrutskie, M., Cutri, R., Stiening, R., et al. 2006, *AJ*, **131**, 1163
- Tatematsu, K., Liu, T., Ohashi, S., et al. 2017, *ApJS*, **228**, 12
- Tauber, J. A., Mandolesi, N., Puget, J., et al. 2010, *A&A*, **520**, A1
- Veneziani, M., Ade, P. A. R., Bock, J. J., et al. 2010, *ApJ*, **713**, 959
- Wang, K., Zahorecz, S., Cunningham, M. R., et al. 2018, *Res. Notes AAS*, **2**, 2, <http://stacks.iop.org/2515-5172/2/i=1/a>
- Ward-Thompson, D., Pattle, K., Kirk, J. M., et al. 2016, *MNRAS*, **463**, 1008
- Wright, E. L., Eisenhardt, P. R. M., Mainzer, A. K., et al. 2010, *AJ*, **140**, 1868
- Ysard, N., Juvela, M., Demyk, K., et al. 2012, *A&A*, **542**, A21
- Zhang, T., Wu, Y., Liu, T., & Meng, F. 2016, *ApJS*, **224**, 43

- <sup>1</sup> Department of Physics, University of Helsinki, PO Box 64, 00014, Finland,  
e-mail: mika.juvela@helsinki.fi
- <sup>2</sup> Yunnan Observatories, Chinese Academy of Sciences, 396 Yangfangwang, Guandu District, Kunming 650216, PR China
- <sup>3</sup> Chinese Academy of Sciences South America Center for Astronomy, China-Chile Joint Center for Astronomy, Camino El Observatorio 1515, Las Condes, Santiago, Chile
- <sup>4</sup> Key Laboratory for the Structure and Evolution of Celestial Objects, Chinese Academy of Sciences, 396 Yangfangwang, Guandu District, Kunming 650216, PR China
- <sup>5</sup> Center for Astronomical Mega-Science, Chinese Academy of Sciences, 20A Datun Road, Chaoyang District, Beijing 100012, PR China
- <sup>6</sup> Jeremiah Horrocks Institute, University of Central Lancashire, Preston PR1 2HE, UK
- <sup>7</sup> Korea Astronomy and Space Science Institute, 776 Daedeokdaero, Yuseong-gu, Daejeon 34055, Republic of Korea
- <sup>8</sup> East Asian Observatory, 660 N. A'ohōkū Place, Hilo, Hawaii 96720-2700, USA
- <sup>9</sup> UK ALMA Regional Centre Node, Jodrell Bank Centre for Astrophysics, The University of Manchester, Oxford Road, Manchester M13 9PL, UK
- <sup>10</sup> Astrophysics Research Institute, Liverpool John Moores University, Ic2, Liverpool Science Park, 146 Brownlow Hill, Liverpool, L3 5RF, UK
- <sup>11</sup> Konkoly Observatory, Research Centre for Astronomy and Earth Sciences, Hungarian Academy of Sciences, 1121 Budapest, Konkoly Thege Miklós út 15-17, Hungary
- <sup>12</sup> Eötvös Loránd University, Department of Astronomy, Pázmány Péter sétány 1/A, 1117 Budapest, Hungary
- <sup>13</sup> Department of Physics and Astronomy, University of Waterloo, Waterloo, Ontario N2L 3G1, Canada
- <sup>14</sup> Institute of Astronomy and Astrophysics, Academia Sinica, 11F of Astronomy-Mathematics Building, AS/NTU No.1, Sec. 4, Roosevelt Rd, Taipei 10617, Taiwan
- <sup>15</sup> National Astronomical Observatories, Chinese Academy of Sciences, Beijing 100012, PR China
- <sup>16</sup> Key Laboratory of Radio Astronomy, Chinese Academy of Science, Nanjing 210008, PR China
- <sup>17</sup> Institute of Physics I, University of Cologne, Germany
- <sup>18</sup> Laboratoire AIM, IRFU/Service d'Astrophysique - CEA/DSM - CNRS - Université Paris Diderot, Bât. 709, CEA-Saclay, 91191, Gif-sur-Yvette Cedex, France
- <sup>19</sup> Université de Toulouse, UPS-OMP, IRAP, 31028 Toulouse cedex 4, France
- <sup>20</sup> CNRS, IRAP, 9 av. colonel Roche, BP 44346, 31028 Toulouse cedex 4, France

- <sup>21</sup> Graduate Institute of Astronomy, National Central University 300, Jhongli, Taoyuan 32001, Taiwan
- <sup>22</sup> Nobeyama Radio Observatory, National Astronomical Observatory of Japan, National Institutes of Natural Sciences, 462-2 Nobeyama, Minamimaki, Minamisaku, Nagano 384-1305, Japan
- <sup>23</sup> Centre for Astrophysics Research, School of Physics Astronomy & Mathematics, University of Hertfordshire, College Lane, Hatfield AL10 9AB, UK
- <sup>24</sup> IAPS - INAF, via Fosso del Cavaliere, 100, 00133 Roma, Italy
- <sup>25</sup> European Southern Observatory, Karl-Schwarzschild-Str.2, 85748 Garching bei München, Germany
- <sup>26</sup> Department of Astronomy, Peking University, 100871 Beijing, PR China
- <sup>27</sup> School of Space Research, Kyung Hee University, 1732, Deogyeong-daero, Giheung-gu, Yongin-si, Gyeonggi-do, Republic of Korea
- <sup>28</sup> Department of Astronomy and Space Science, Chungnam National University, 99 Daehak-ro, Yuseong-gu, Daejeon 34134, Korea

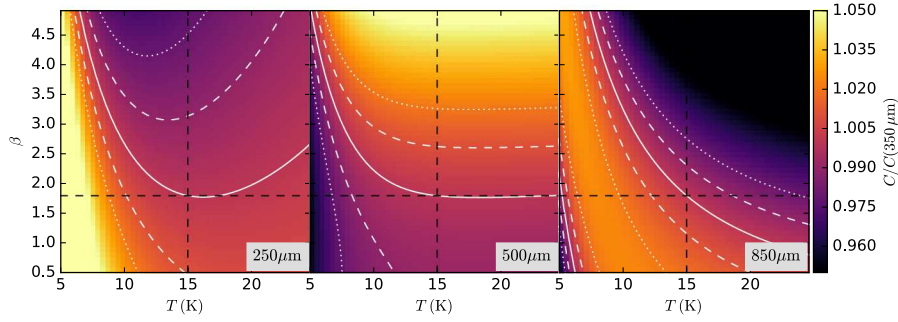

**Fig. A.1.** Colour correction factors at the 250  $\mu\text{m}$ , 500  $\mu\text{m}$ , and 850  $\mu\text{m}$  bands relative to the same at 350  $\mu\text{m}$ . The ratios are normalised to one at  $T = 15\text{ K}$  and  $\beta = 1.5$ . The contours denote the ratio one (solid lines) and deviations from one by  $\pm 1\%$  (dashed lines) and  $\pm 2\%$  (dotted lines).

## Appendix A: Colour corrections

The maps were colour-corrected pixel by pixel, using the MBB fits  $B(T) \times \nu^{1.8}$  to the original, unfiltered SPIRE data. Because the fits that include the 850  $\mu\text{m}$  point can lead to different SEDs, we examined how the colour correction factors vary over the plausible parameter range. Figure A.1 compares the ratios of colour correction factors<sup>8</sup> relative to these factors at 350  $\mu\text{m}$ . The normalisation with the 350  $\mu\text{m}$  values is included because we are interested only in the SED shape, not its normalisation. In the plot, the ratio is further normalised so that it is one for  $T = 15.0\text{ K}$  and  $\beta = 1.5$ . If the ratios significantly change between the position where colour correction was estimated and the true SED shape, it would bias the fit results.

According to Fig. A.1, the relative variations are of about 2% or smaller over most of the plausible parameter space. Since the differences between the fitted and the unknown true SED shape should be smaller, and if the differences are caused by noise, they are mostly along the line between the high  $T$  and low  $\beta$  and the low  $T$  and high  $\beta$  combinations. Thus, the colour correction uncertainties are likely to be at most  $\sim 2\%$  and thus remain much smaller than the typical photometric errors, which are closer to 10%. A 2% relative error between 350  $\mu\text{m}$  and 850  $\mu\text{m}$  corresponds to a spectral index error smaller than  $\Delta\beta = 0.05$ .

## Appendix B: CO contamination in the 850 $\mu\text{m}$ data

We do not have high-resolution observations of the CO  $J = 3-2$  lines to directly correct the SCUBA-2 850  $\mu\text{m}$  data for line contamination, but we can use lower transition data to estimate the possible effect.

The  $^{12}\text{CO}(1-0)$  maps of Meng et al. (2013) and Zhang et al. (2016) cover a number of SCUBA-2 targets. The CO observations were made with the Purple Mountain Observatory telescope, which at 115 GHz has a beam size of  $52''$ . This is sufficiently close to  $40''$ , the resolution of the maps where flux densities were measured, so that a direct comparison is meaningful. The ratio between the  $J = 3-2$  and  $J = 1-0$  lines is not known. The line ratios were discussed in Juvela et al. (2015a), where they were found to be mostly  $\sim 0.3$  or below, both based on *Planck* measurements of the velocity-integrated CO emission and based on examples of ground-based measurements. The low line ratios are explained by the nature of our sources, PGCC being a selection of the coldest dust emission sources on the sky. This does not mean that the line ratios could not be much higher

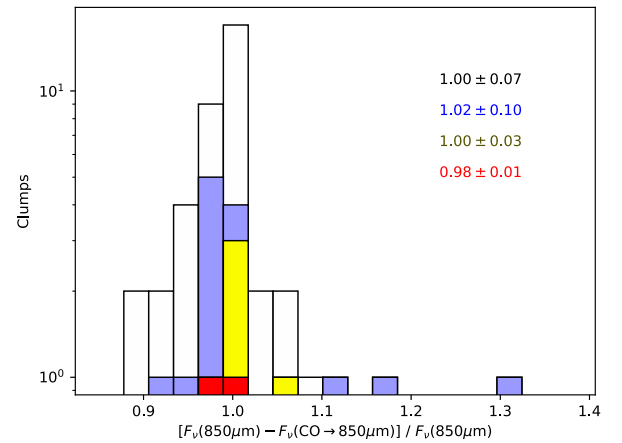

**Fig. B.1.** Ratio of CO-corrected and original 850  $\mu\text{m}$  flux values. The values are for a subset of clumps from the  $P(\chi^2)$  85%, 25%, 10%, and 5% samples (white, blue, yellow, and red, respectively) with the LM data version. The mean and standard deviation values are listed in the figure.

in individual, actively star-forming clumps. In the following we assume a line ratio of one, which thus very likely overestimates the typical CO contamination. For example, Fig. B.1 suggested that the line ratios  $(2-1)/(1-0)$  would be lower than 0.5.

We scaled the CO emission to 850  $\mu\text{m}$  flux density with a constant  $0.70\text{ mJy beam}^{-1}$  per  $\text{K km s}^{-1}$  (Drabek et al. 2012), and similar to continuum photometry, calculated the difference between clump apertures and reference annuli. The exercise was made using the LM data version. We did not process the CO maps through the SCUBA pipeline. This should lead to an overestimation of the CO effects and not to an underestimation because we ignored the loss of CO intensity that is caused by the spatial filtering.

Figure B.1 shows the ratios between CO-corrected and original 850  $\mu\text{m}$  flux densities. The mean value is close to one, and for many clumps, the CO correction would increase the 850  $\mu\text{m}$  flux density estimates. This means that the CO correction was larger outside the clump, which is not expected given that the cold clumps are not strong CO emitters. Molecular depletion and the anticorrelation with local heating sources can both lead to a situation where the CO emission is stronger outside the cold clump.

Figure B.1 suggests that even assuming a line ratio  $(3-2)/(1-0)$  of one, the effect of the CO contamination on the 850  $\mu\text{m}$  flux density would typically be about two percent. Even if the CO correction were a systematic  $-5\%$  for most clumps, the net

<sup>8</sup> Colour correction factor is here defined such that original data divided by the factor results in an estimate of the monochromatic value at the reference wavelength.

effect on the median  $\beta$  of the 250–850  $\mu\text{m}$  fits would be only  $\Delta\beta = +0.10$ .

### Appendix C: Plots of *Herschel* and SCUBA-2 maps

Figure C.1 shows maps of 250  $\mu\text{m}$  optical depth and 850  $\mu\text{m}$  surface brightness for all the 96 fields.

The optical depths  $\tau(250\mu\text{m})$  are based on MBB fits of the SPIRE 250  $\mu\text{m}$ , 350  $\mu\text{m}$ , and 500  $\mu\text{m}$  data, without background subtraction. The intensity zero-points of the input maps (obtained from HSA) were set through a comparison with *Planck* data. For optical depths, our SED fits use a constant value of  $\beta = 1.8$  and a map resolution of  $40''$ . The SCUBA-2 850  $\mu\text{m}$  maps correspond the LM version of data. (see Sect. 2.1). These are shown at the full resolution of  $14''$  and are scaled to surface brightness units  $\text{MJy sr}^{-1}$ .

The contours in the  $\tau(250\mu\text{m})$  maps indicate the extent of the LM and M850 source masks that were used in the SCUBA-2 pipeline. The clumps extracted with the Fellwalker method are indicated in the 850  $\mu\text{m}$  maps with white contours. Only the sources with dashed black contours were used in investigations of the spectral index values.

### Appendix D: SED fits of *Planck* data alone

In Sect. 4.1.1 the mean emission of the fields was fitted with IRAS and *Planck* data. The shortest *Planck* wavelength of 350  $\mu\text{m}$  is near the maximum of the cold dust emission spectrum. Nevertheless, we can attempt SED fits also without the IRAS data point (Fig. D.1).

Although the scatter is significantly larger than in Fig. 1, the median values are similar to the fits where the IRAS 100  $\mu\text{m}$  point was also used. There is no evidence that the latter would be significantly affected by very small grain emission or by temperature variations inside the measurement aperture. As in Fig. 1a, the extension of the fitted wavelength range to 1380  $\mu\text{m}$  slightly decreases the median  $\beta$  value.

### Appendix E: Dependence between dust parameters and error estimates

The dependence of  $\beta$  estimated from SPIRE and SCUBA-2 data is compared to some other parameters in Fig. E.1. The estimates are almost independent of the (non-reduced)  $\chi^2$  values of the fits and are weakly correlated with the colour temperature that is estimated from 250–500  $\mu\text{m}$  data using a fixed value of  $\beta = 1.8$ . Finally, Fig. E.1c shows some negative correlation with the source brightness. However, none of the correlations are statistically significant.

It would seem natural to analyse  $\beta$  distributions using the sources with the lowest  $\beta$  error estimates. However, the  $(T, \beta)$  anticorrelation leads to a narrow, curved  $\chi^2$  valley in the  $(T, \beta)$  plane. In the case of large uncertainties, it runs at low  $T$  runs parallel to the  $\beta$  axis and at high  $T$  parallel to temperature axis. Thus, the selection of sources with a low  $\beta$  uncertainty would give preference to warm sources with low  $\beta$  values. The effect is illustrated in Fig. E.2, where the error estimates  $\delta(T)$  and  $\delta(\beta)$  correspond to half of the interquartile range estimated from MCMC runs. As expected, the figure shows a correlation between  $\beta$  and the error estimate of the  $\beta$  uncertainty. Subsamples selected based on the  $\chi^2$  values of the fits are not significantly correlated with  $\delta(T)$  or  $\delta(\beta)$ .

### Appendix F: Effect of map making and clump selection on $\beta$

The obtained  $\beta$  distributions depend on our decisions regarding the map making and the data calibration. In map making, the options were to use  $200''$  or  $500''$  filtering scale. Furthermore, maps could be produced using either large or small source masks based on *Herschel* 500  $\mu\text{m}$  data (SM and LM, respectively) or masks based on SCUBA-2 850  $\mu\text{m}$  data themselves (M850). For illustration of the calibration uncertainty of the 850  $\mu\text{m}$  data, we compared the result for the flux conversion factor  $\text{FCF} = 2.41 \text{ Jy (pW)}^{-1}$ , estimated from calibration measurements near the observing times, to the results obtained with the default calibration value of  $\text{FCF} = 2.34 \text{ Jy (pW)}^{-1} \text{ arcsec}^{-2}$ .

The following table describes the  $\beta$  distributions. These include the  $\beta$  distributions calculated using SPIRE data alone (unfiltered and filtered versions) because the clump selection also changes from case to case.

The data show that the two cases of the 850  $\mu\text{m}$  calibration differ by less than  $\Delta\beta = 0.1$ , except for the M850 case, where the larger FCF factor results in a median spectral index value lower by 0.2 units.

### Appendix G: Effect of noise on the $\beta(T)$ relation

In Sect. 5.4 we used simulations to test the significance of the observed negative correlation between the colour temperature and the spectral index. The noise was kept as a free parameter because otherwise the result would critically depend on the precision of the a priori estimates of photometric errors. Here we examine the method further with purely synthetic observations.

We assumed an intrinsic dependence of  $\beta(T) = (T/15 \text{ K})^B$  and simulated observations at 250  $\mu\text{m}$ , 350  $\mu\text{m}$ , 500  $\mu\text{m}$ , and 850  $\mu\text{m}$ . The default photometric errors were 4% for the first three and 10% for the 850  $\mu\text{m}$  band. We generated a sample of 100 clumps. The temperatures followed a normal distribution with a mean of 15 K and a standard deviation of 3 K. Together with the  $\beta(T)$  relation, this defines the source fluxes, to which we added normally distributed photometric errors. The fitting of a set of synthetic observations gives the observed values of  $B$  and the rms dispersion with respect to the fitted  $\beta(T)$  curve.

The analysis of these synthetic observations proceeded as described in Sect. 5.4. We generated a similar sample of observations under the assumption of a flat  $\beta(T)$  relation. This was obtained by fitting the synthetic observations with a fixed value of  $\beta$  and replacing the flux density values by the values predicted by the fit. We then examined the  $B$  parameter and the rms dispersion of  $\beta$  vs. the fitted  $\beta(T)$  relation of this simulated sample as a function of the noise level. The noise level was again scaled by the parameter  $k(\text{noise})$ . When the rms noise in the simulation matched the rms noise of the (this time synthetic) observations, we checked whether the corresponding value of  $B$  in the simulation was higher than the value of  $B$  in the observations. When the difference was positive and significant, we concluded that the observations exhibited a non-constant  $\beta(T)$  relation ( $\beta$  decreasing with temperature) that could not be explained by the noise.

Figure G.1 shows the results for two values of  $B$  and  $k(\text{noise})$ . The simulations were made for 100 values between  $k(\text{noise}) = 0.1$  and  $k(\text{noise}) = 2.0$ , which thus also indicate the dispersion between different realisations. The left-hand frames correspond to cases where the observational noise is half of the default. The observed rms dispersion of  $\beta$  values is matched at

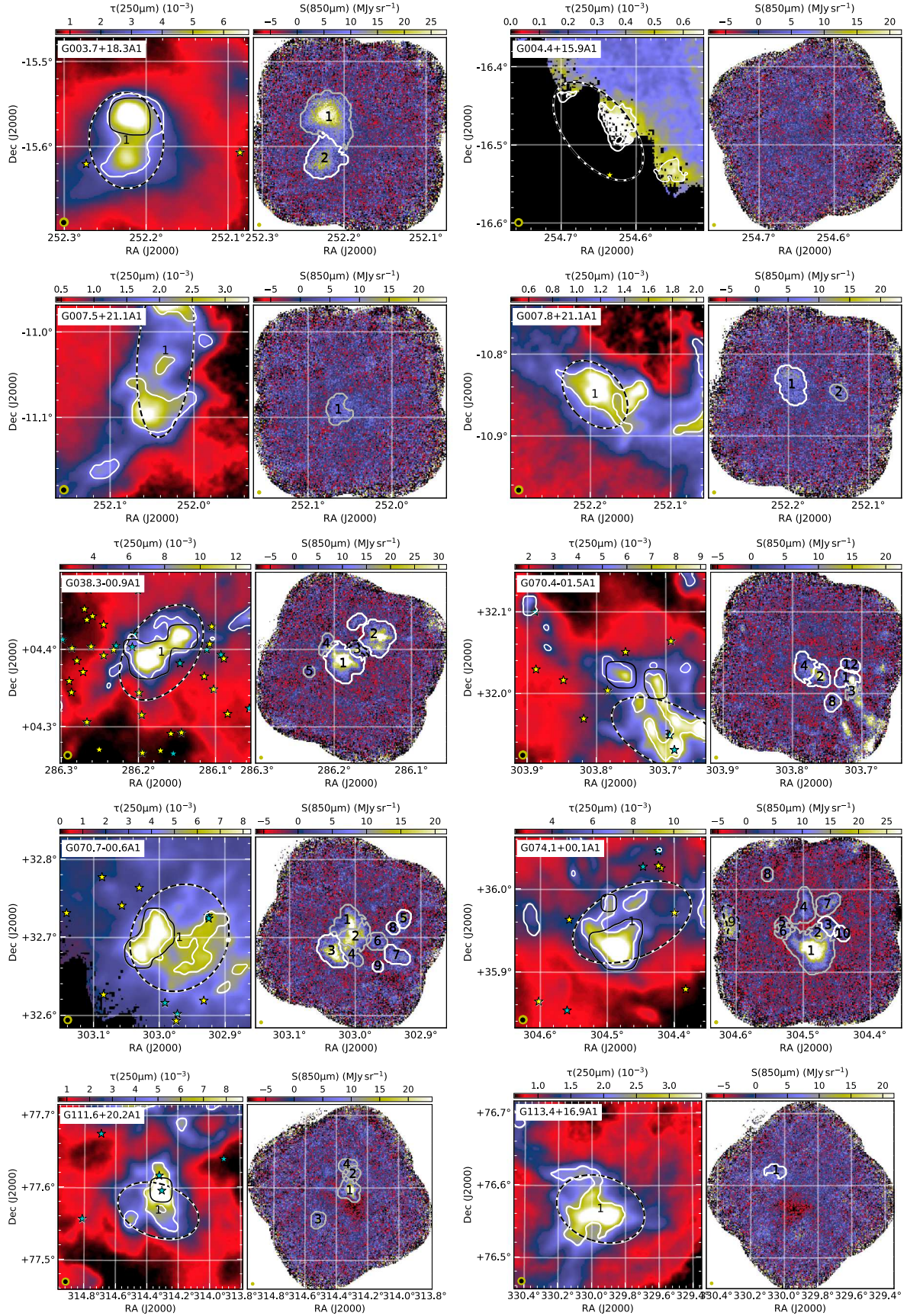

**Fig. C.1.** Maps of 250  $\mu\text{m}$  optical depth and 850  $\mu\text{m}$  surface brightness. In  $\tau(250\mu\text{m})$  maps, white and black contours show the extent of the LM and M850 source masks, respectively. Dashed ellipses show the FWHM size of PGCC clumps (numbers at the PGCC centre coordinates refer to the numbering in Table H.3). The stars stand for the Class I-II (cyan stars) and Class III (yellow stars) YSO candidates (Marton et al. 2016). In the  $S(850\mu\text{m})$  maps, the clumps of the  $P(\chi^2) = 85\%$  sample are indicated with white contours and the other clumps with grey contours.

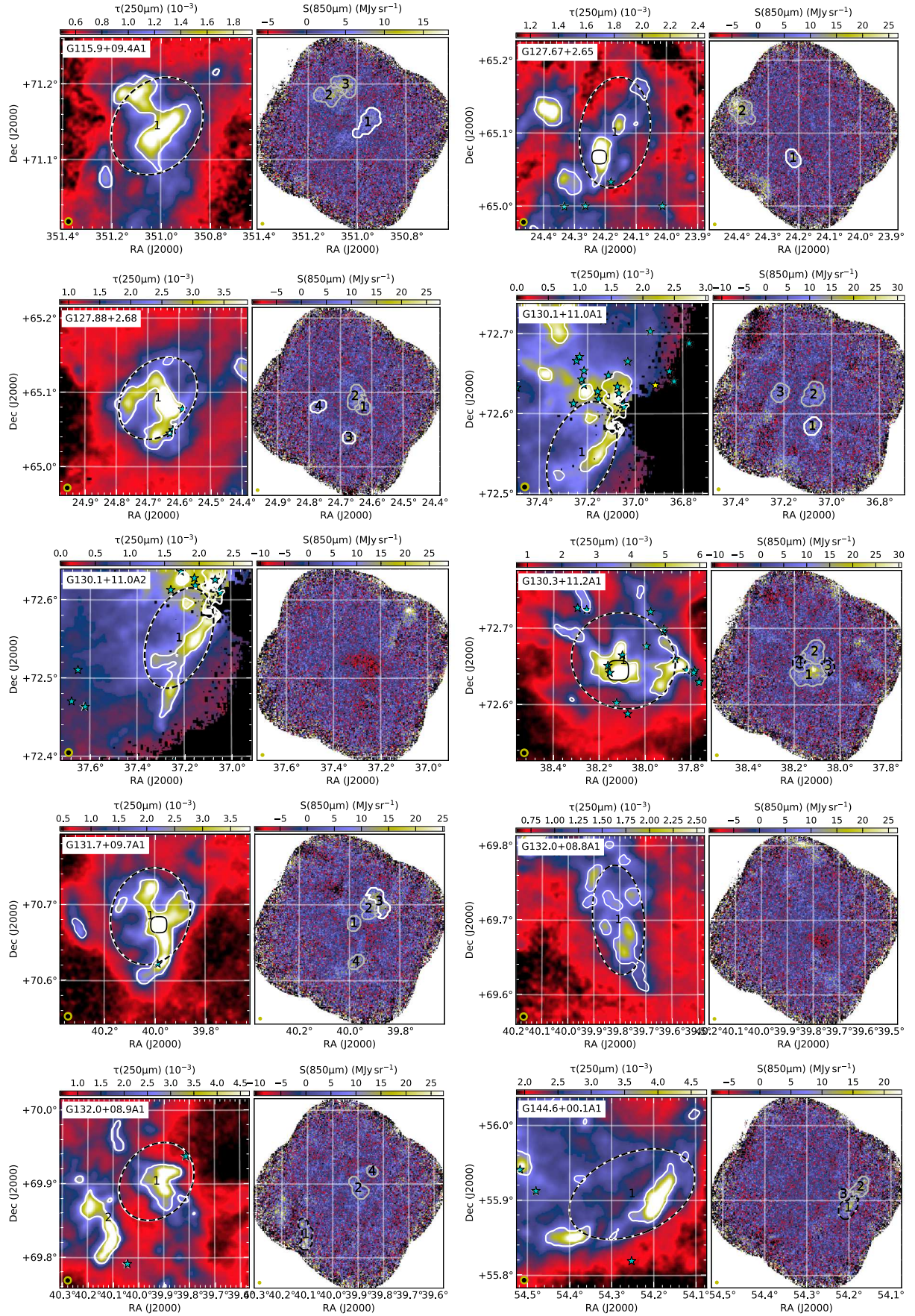

Fig. C.1. continued.

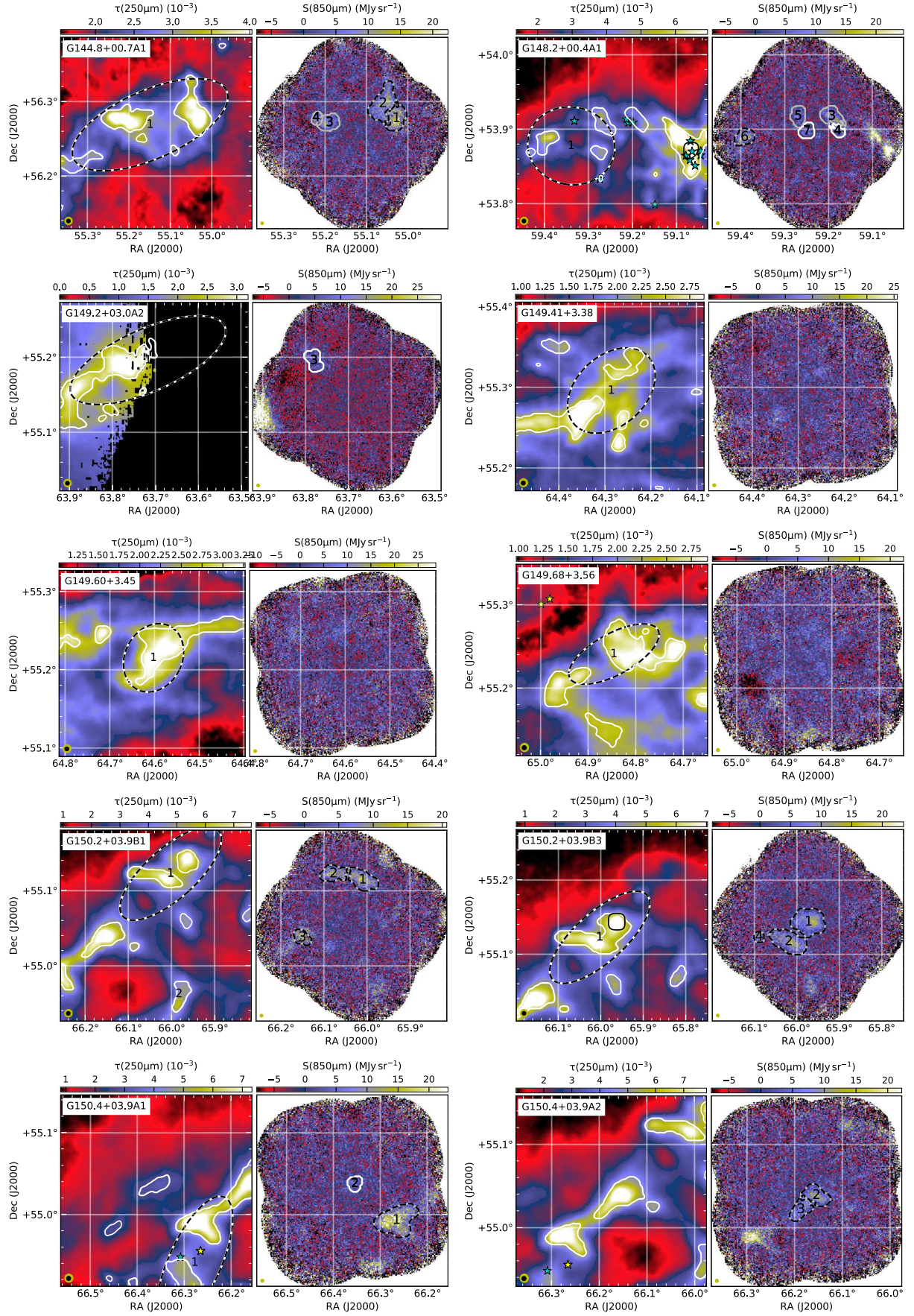

Fig. C.1. continued.

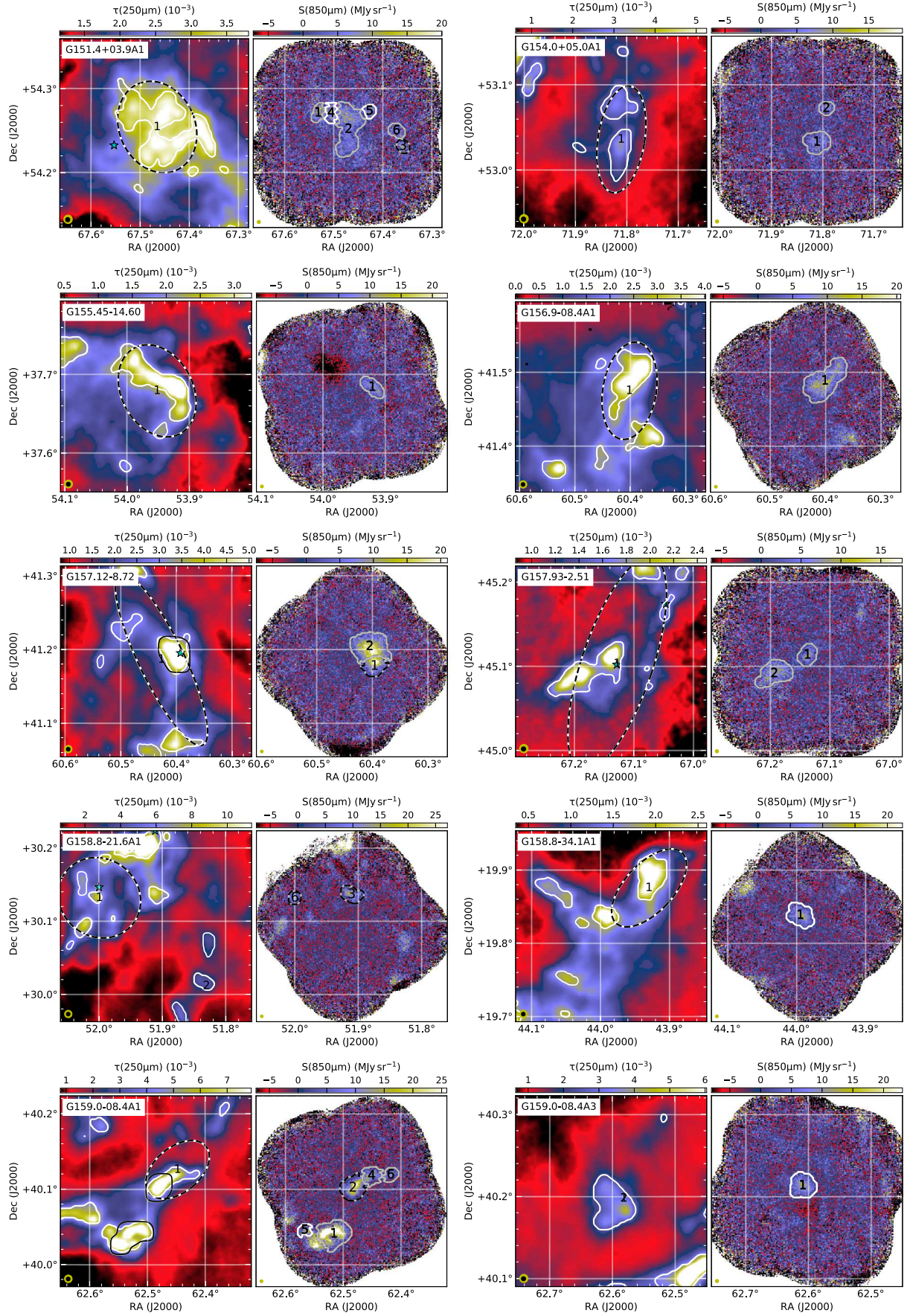

Fig. C.1. continued.

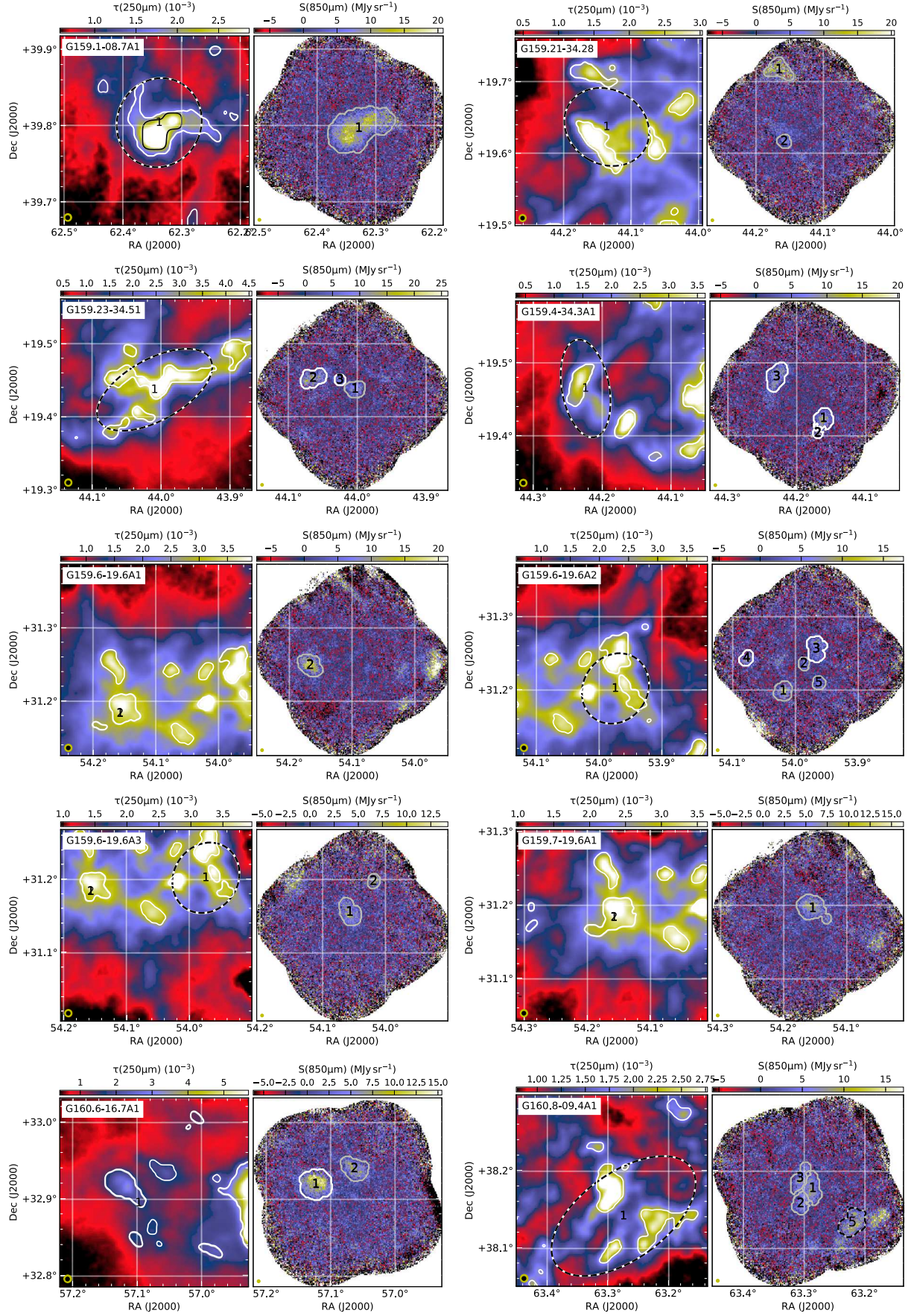

Fig. C.1. continued.

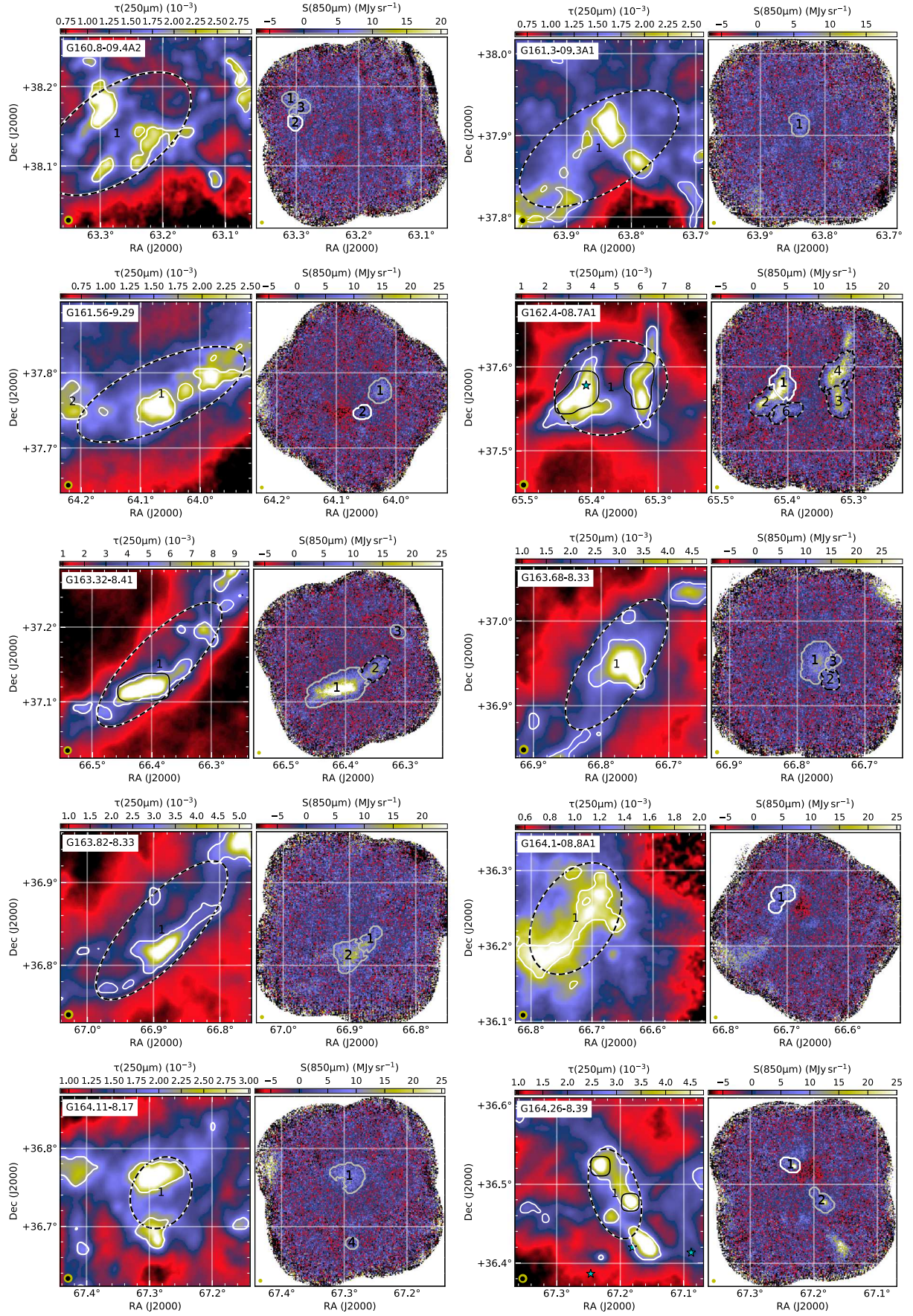

Fig. C.1. continued.

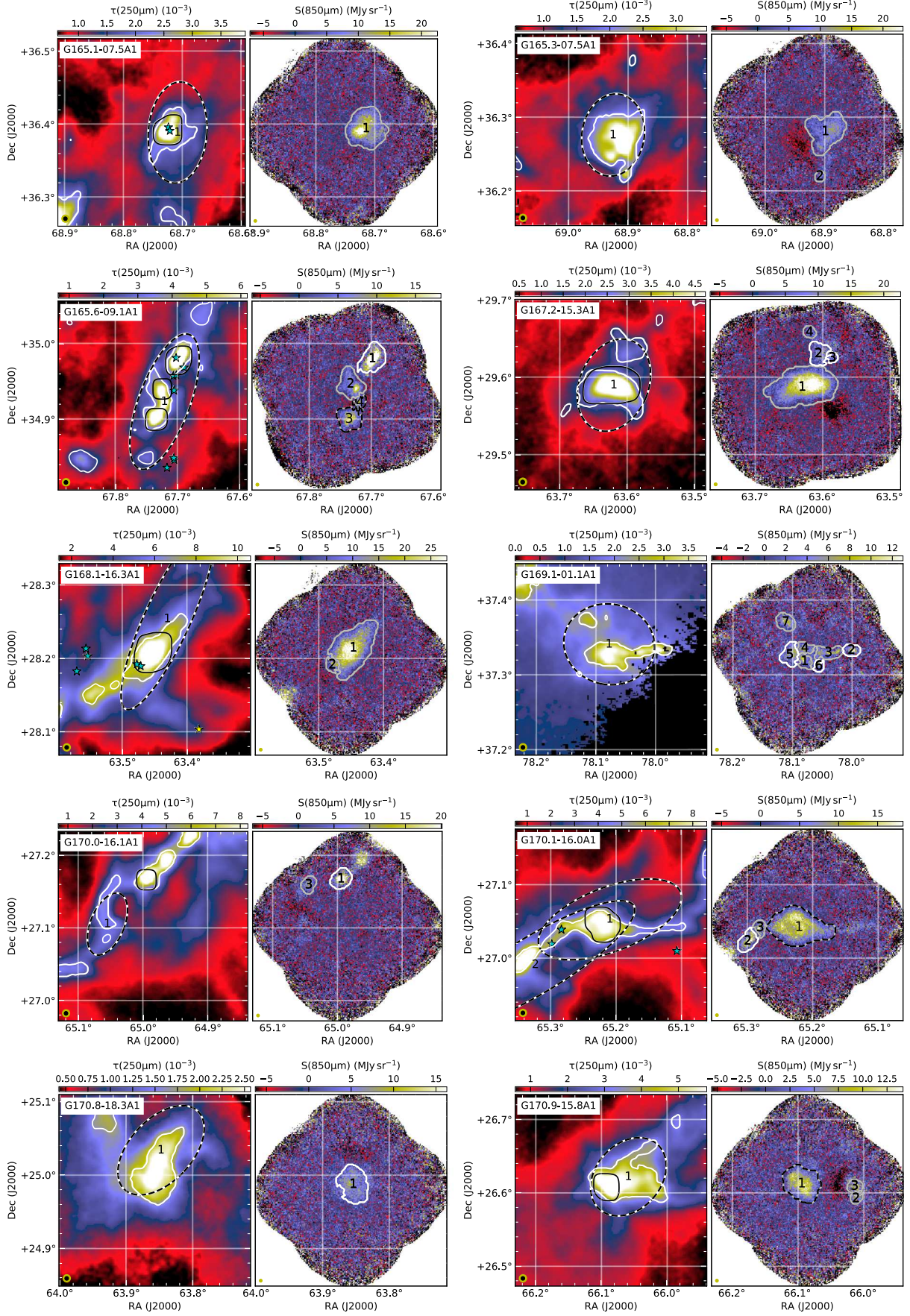

Fig. C.1. continued.

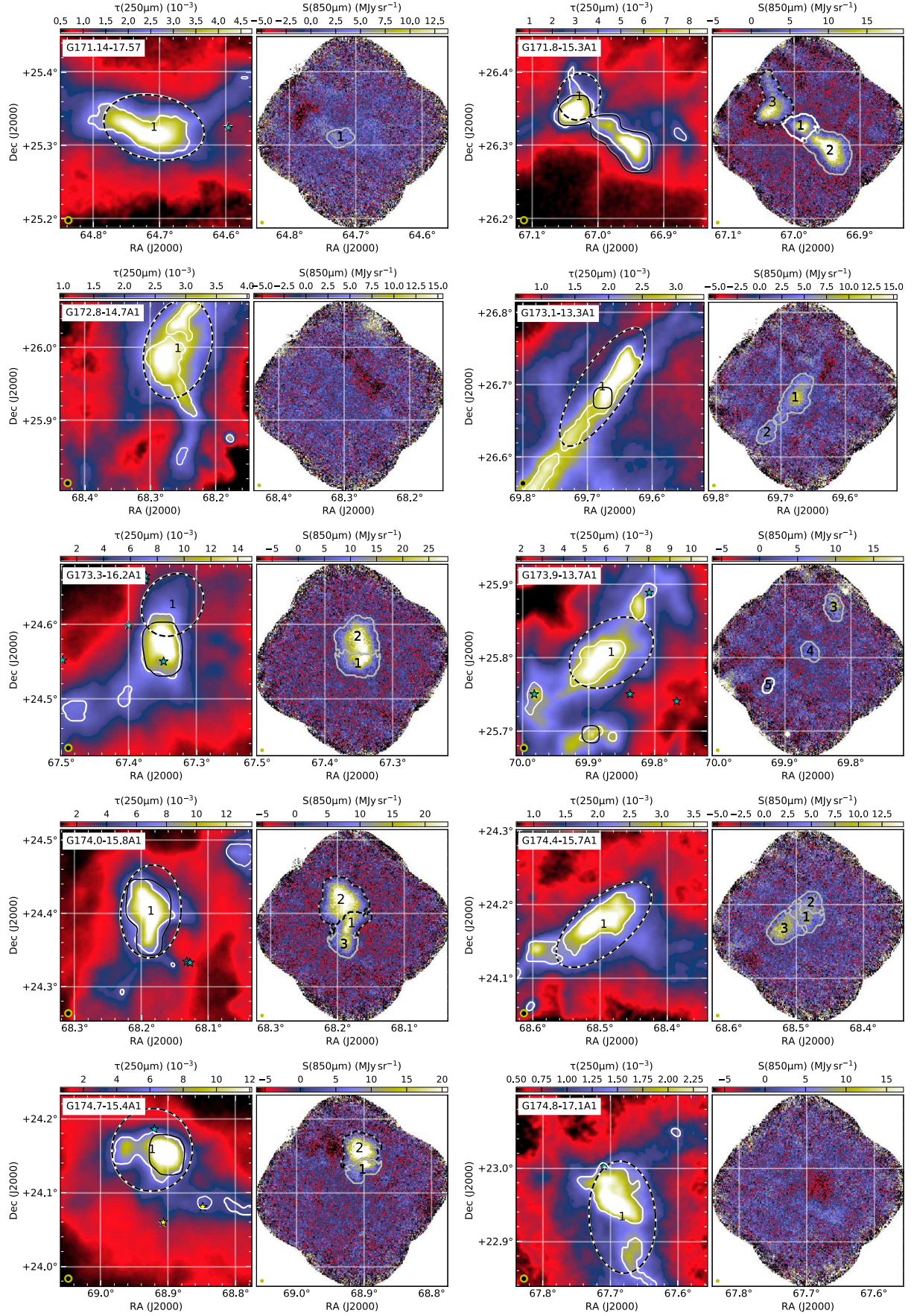

Fig. C.1. continued.

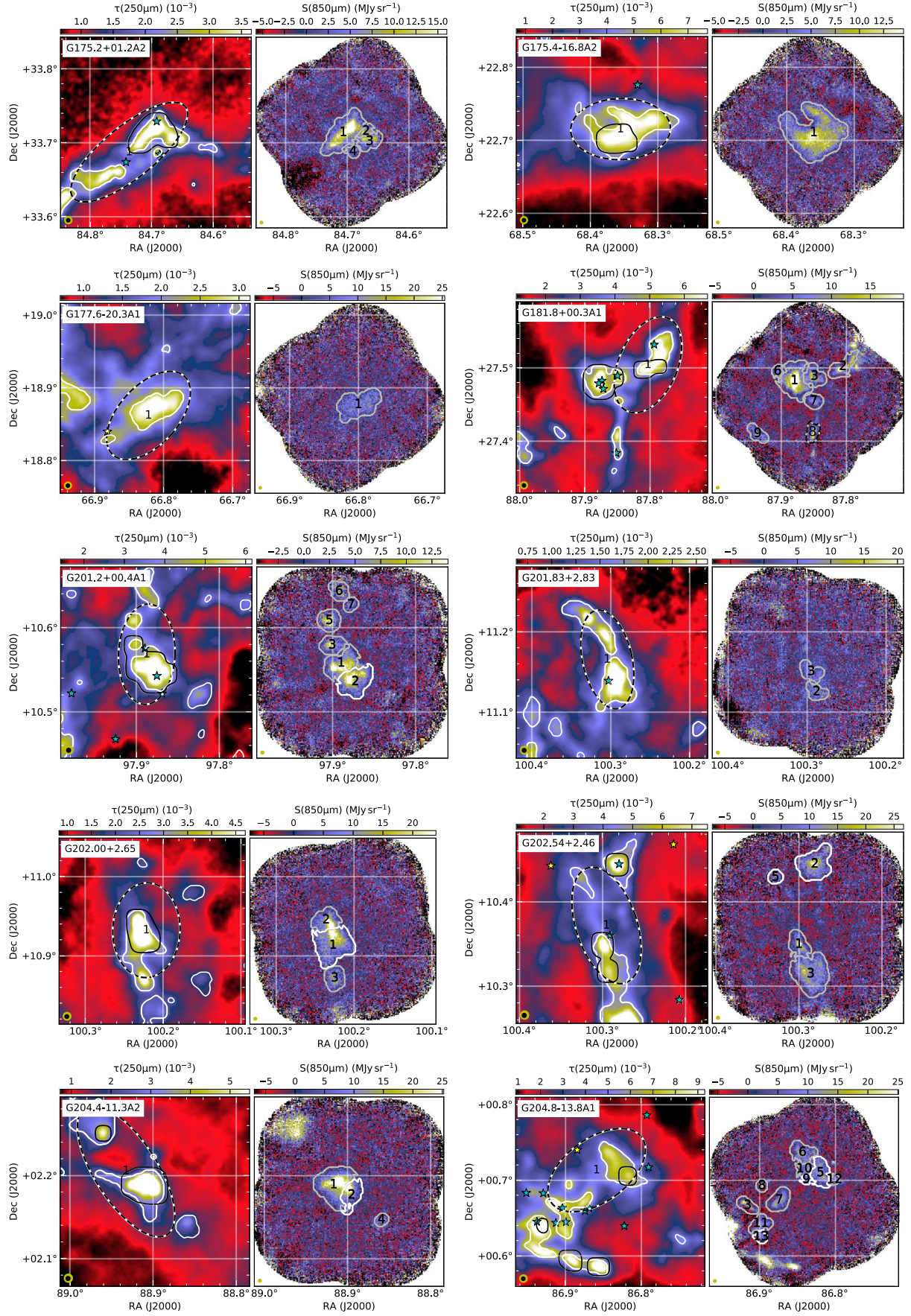

Fig. C.1. continued.

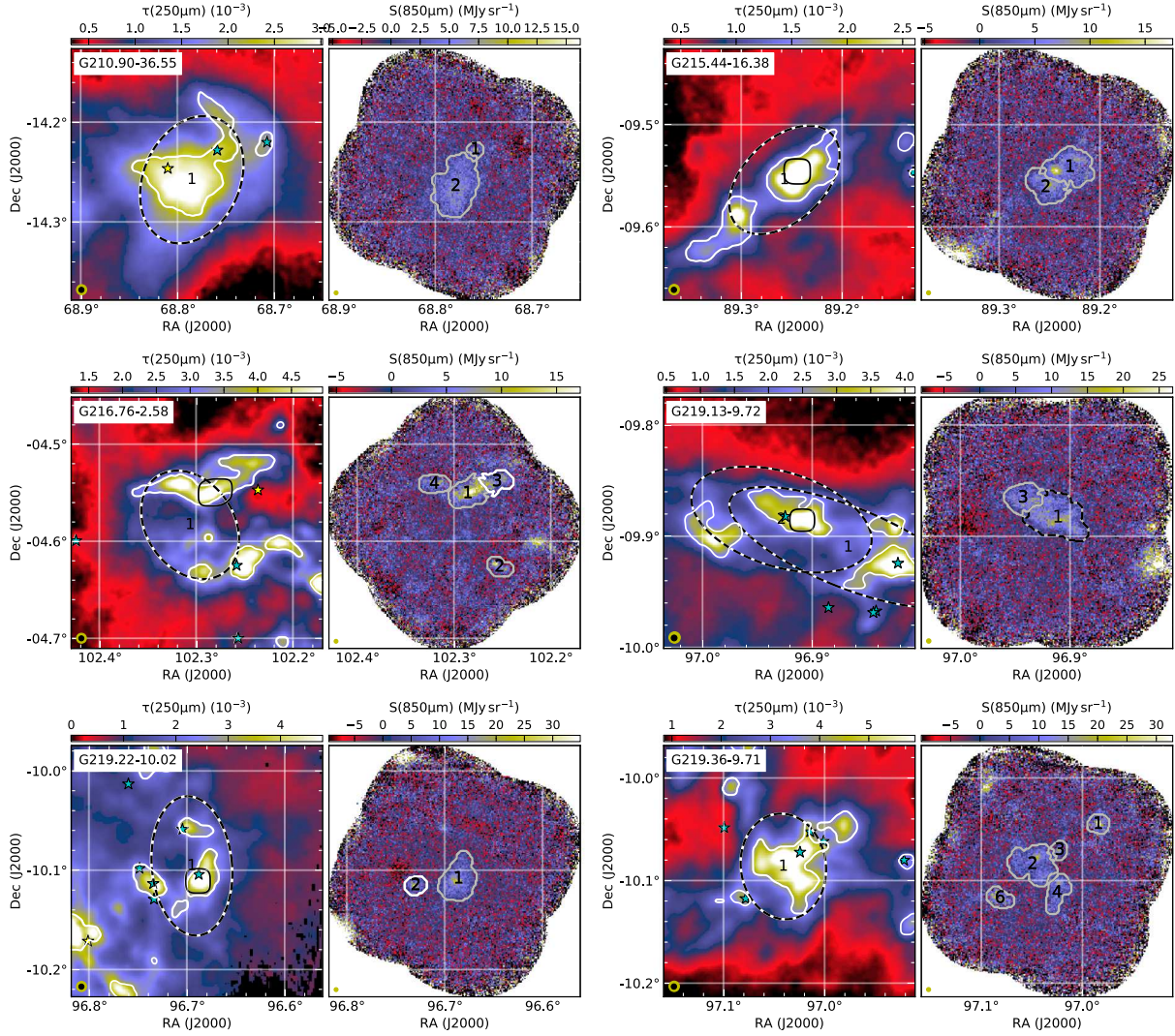

Fig. C.1. continued.

a point where the simulated  $B$  is still significantly above the observed value. The test thus shows that the  $T - \beta$  anticorrelation is real in the (synthetic) observations. Comparison of frames a and c shows that the significance of the detection (of non-constant  $\beta(T)$ ) decreases as the intrinsic relation becomes flatter.

The frames b and d correspond to cases where the observational noise is 50% higher than the default values. In frame d, with  $B = -0.2$ , the simulations match the observed values at exactly the same  $k(\text{noise})$  value, which means that the data are compatible with a flat  $\beta(T)$  model. Only when the intrinsic relation is steeper with  $B = -0.6$  is the detection of the  $T - \beta$  anticorrelation still found to be statistically significant (frame b). In these cases, we could proceed with further simulations to quantify the  $B$  value of the intrinsic  $\beta(T)$  relation. However, plots like Fig. G.1 already indicate which fraction of  $B$  is caused by noise.

The recovered  $k(\text{noise})$  value (when the rms value of  $\beta$  values vs. the fitted  $\beta(T)$  relation matches the rms value in the

observations) is a biased estimator of the photometric errors of the observations. For example, in Fig. G.1b the difference is a factor of 1.5 between the input value  $k(\text{noise}) = 1.5$  and the fitted value  $k(\text{noise}) \approx 1.0$ . The effect is smaller for low absolute values of  $B$  because the simulations explicitly start with the  $B = 0$  assumption.

Figure G.1 suggests that the precision of SPIRE and SCUBA-2 observations should be sufficient to make a detection of the anticorrelation, assuming that the default error estimates are correct and the value of  $B$  is  $-0.2$  or lower. However, the simulations are highly idealised. They do not take the possibility of systematic or non-Gaussian errors or the effects of temperature mixing into account. One of the assumptions is that all sources would follow the same  $\beta(T)$  relation. In Fig. G.2 we repeat the previous analysis, but allow a dispersion of  $\sigma(\beta) = 0.1$  with respect to the  $\beta(T)$  relation in both the synthetic observations and in the subsequent simulations. This increases the noise in the plotted relations, but does not significantly affect the main features of Fig. G.1.

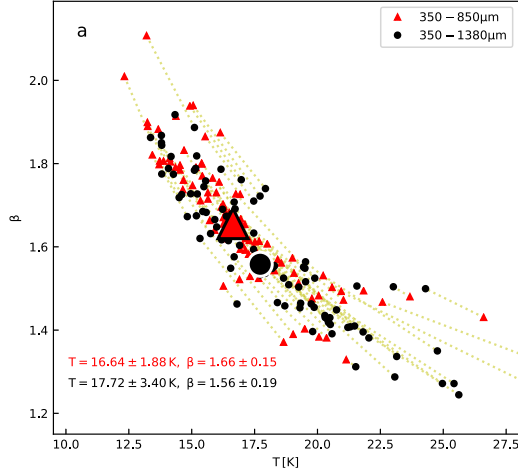

**Fig. D.1.** MBB fits to *Planck* data averaged within 8' of the centre of the SCUBA-2 fields. The wavelength range is either 350–850  $\mu\text{m}$  or 350–1380  $\mu\text{m}$ . Each marker corresponds to one field, and the dotted lines connect estimates of the same field. The median values are plotted with large symbols, and they are quoted in the frame together with the  $1\sigma$  dispersion estimated from the interquartile ranges. The plot assumes the default CO corrections.

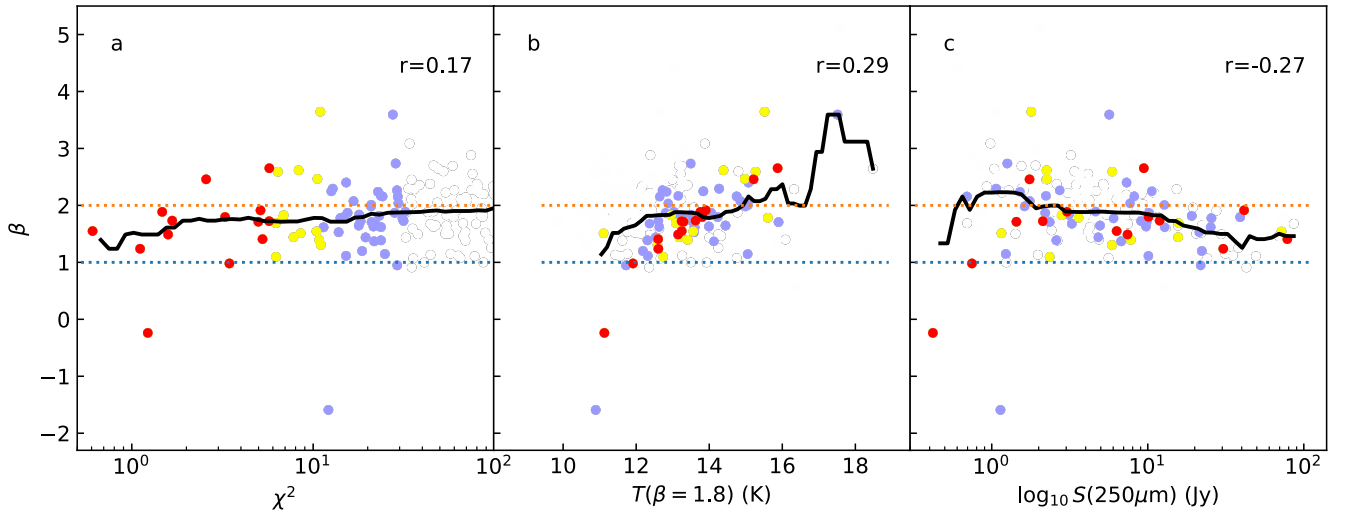

**Fig. E.1.** Dependence of  $\beta$  estimates on  $\chi^2$  values (frame a), SPIRE-derived colour temperatures for  $\beta = 1.8$  (frame b), and 250  $\mu\text{m}$  flux densities (frame c). The colours are the same as in Fig. 4. The linear correlation coefficients  $r$  and median- $\beta$  curves are shown for the full set of plotted points.

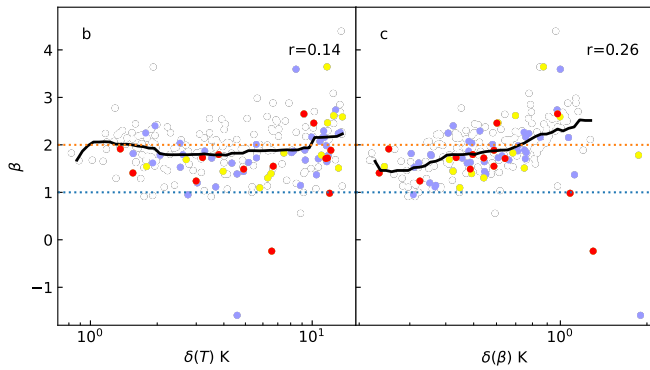

**Fig. E.2.** Estimates of  $\beta$  as the function of the  $T$  and  $\beta$  MCMC error estimates. The symbol colours are as in Fig. E.1, and the black lines show the median values as a function of the  $x$ -axis variable. The linear correlation coefficients  $r$  are given in the figure.

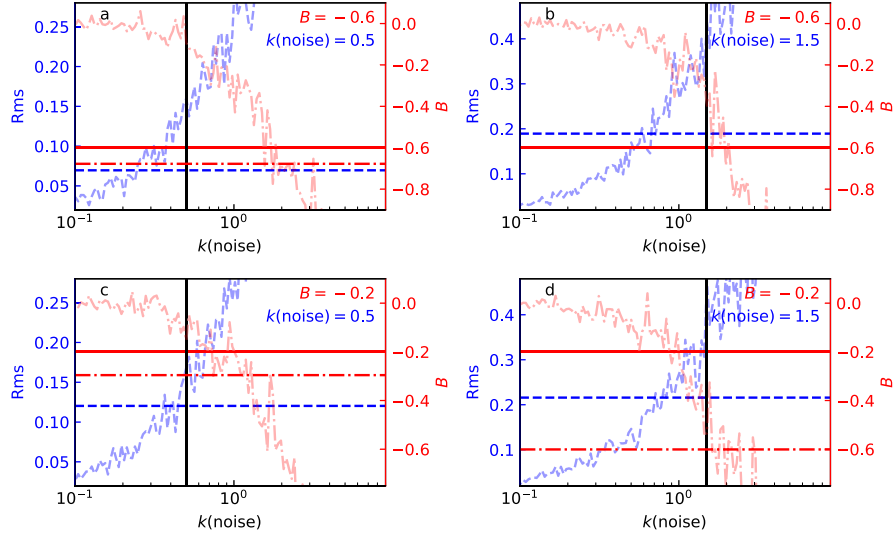

**Fig. G.1.** Analysis of a set of synthetic observations that follow an intrinsic  $\beta(T) \propto T^B$  relation. The parameters  $B$  and  $k(\text{noise})$  of the input simulation are given in the frames and are indicated by solid vertical and horizontal lines. The horizontal dot-dashed and dashed lines correspond to the values of  $B$  and the  $\beta$  rms dispersion, respectively, which are estimated from one realisation of synthetic observations. The other curves show  $B$  (dot-dashed red line) and the rms dispersion (blue dashed line) from simulations as a function of the noise scaling  $k(\text{noise})$ .

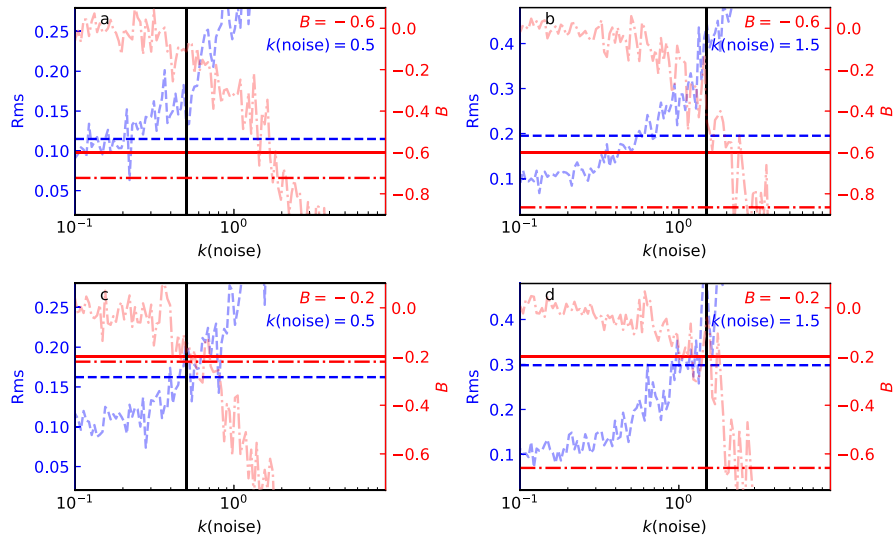

**Fig. G.2.** Same as Fig. G.1, but allowing for a dispersion  $\sigma(\beta) = 0.1$  of the intrinsic  $\beta(T)$  relation.

**Table G.1.** Statistics of spectral index  $\beta$  distributions for different versions of the data.

$\theta_F^a$ (")	Mask <sup>b</sup>	Aperture <sup>c</sup>	$\beta$ (3 bands, U <sup>d</sup> )	$\beta$ (3 bands, F <sup>e</sup> )	$\beta$ (4 bands, F)	Clumps
FCF = 2.41 Jy (pW) <sup>-1</sup> arcsec <sup>-2</sup>						
500	LM	$\tau_{\text{all}}$	1.72, 1.94, 2.07	1.69, 1.99, 2.29	1.38, 1.59, 1.86	27
200	LM	$\tau_{\text{all}}$	1.73, 1.90, 2.04	1.75, 2.09, 2.50	1.53, 1.83, 2.12	29
500	SM	$\tau_{\text{all}}$	1.69, 1.92, 2.04	1.73, 1.91, 2.22	1.38, 1.69, 1.84	17
200	SM	$\tau_{\text{all}}$	1.74, 1.89, 2.06	1.83, 1.99, 2.41	1.51, 1.77, 1.91	18
500	LM	$\tau_{\text{high}}$	1.64, 1.77, 1.93	1.70, 1.88, 2.17	1.40, 1.52, 1.65	22
200	LM	$\tau_{\text{high}}$	1.62, 1.74, 1.97	1.88, 2.03, 2.29	1.41, 1.58, 1.76	23
500	SM	$\tau_{\text{high}}$	1.54, 1.75, 1.93	1.55, 1.72, 1.92	1.23, 1.46, 1.61	14
200	SM	$\tau_{\text{high}}$	1.68, 1.85, 1.98	1.92, 2.07, 2.22	1.31, 1.50, 1.72	15
200	M850	$\tau_{\text{all}}$	1.68, 1.82, 2.00	1.81, 2.04, 2.32	1.42, 1.67, 1.86	13
200	No	$\tau_{\text{all}}$	1.61, 1.75, 1.98	2.12, 2.69, 3.08	2.11, 2.49, 2.85	16
FCF = 2.34 Jy (pW) <sup>-1</sup> arcsec <sup>-2</sup>						
500	LM	$\tau_{\text{all}}$	1.69, 1.90, 2.06	1.69, 1.99, 2.34	1.43, 1.63, 1.91	27
200	LM	$\tau_{\text{all}}$	1.73, 1.90, 2.04	1.75, 2.09, 2.50	1.58, 1.84, 2.12	29
500	SM	$\tau_{\text{all}}$	1.63, 1.92, 2.04	1.73, 1.89, 2.17	1.48, 1.72, 1.88	17
200	SM	$\tau_{\text{all}}$	1.69, 1.89, 2.06	1.76, 1.98, 2.40	1.53, 1.78, 1.96	18
500	LM	$\tau_{\text{high}}$	1.64, 1.79, 1.93	1.70, 1.89, 2.30	1.44, 1.56, 1.66	22
200	LM	$\tau_{\text{high}}$	1.62, 1.75, 1.99	1.88, 2.03, 2.38	1.48, 1.62, 1.78	23
500	SM	$\tau_{\text{high}}$	1.53, 1.73, 1.89	1.54, 1.68, 1.89	1.28, 1.46, 1.64	14
200	SM	$\tau_{\text{high}}$	1.68, 1.85, 1.98	1.92, 2.07, 2.22	1.35, 1.55, 1.75	15
200	M850	$\tau_{\text{all}}$	1.67, 1.81, 2.00	1.79, 2.04, 2.37	1.44, 1.70, 1.89	13
200	No	$\tau_{\text{all}}$	1.61, 1.74, 1.97	2.15, 2.71, 3.09	2.09, 2.52, 3.00	16

**Notes.** The listed  $\beta$  values are the 25%, 50%, and 75% percentiles for the clumps in the  $P(\chi^2) = 25\%$  samples. <sup>(a)</sup> Filtering scale in the SCUBA-2 map making. <sup>(b)</sup> Small or large masks made based on *Herschel* data. See Appendix C. <sup>(c)</sup> Apertures corresponding to Fellwalker clump footprints ( $\tau_{\text{all}}$ ) or, within them, only pixels above the median  $\tau(250\mu\text{m})$  value ( $\tau_{\text{high}}$ ). <sup>(d)</sup> U refers to original SPIRE data. <sup>(e)</sup> F refers to SPIRE maps processed through the SCUBA-2 pipeline.

## Appendix H: Additional tables

Table H.1. SCUBA-2 fields.

Field	$l$	$b$	RA (J2000.0)	Dec (J2000.0)	Obs.Id.	Cover (%)	S(250 $\mu$ m) (MJy sr <sup>-1</sup> )	CO <sup>a</sup>
G003.7+18.3A1	3.74	18.34	16:48:48.2	-15:34:40.1	1342267754, 1342267755	100	86.6	
G004.4+15.9A1	4.41	15.91	16:58:34.7	-16:28:49.3	1342267756, 1342267757	46	27.9	
G007.5+21.1A1	7.54	21.08	16:48:13.6	-11:04:32.1	1342267724, 1342267725	100	67.3	
G007.8+21.1A1	7.82	21.10	16:48:44.7	-10:51:01.3	1342267724, 1342267725	100	61.9	
G038.3-00.9A1	38.35	-0.95	19:04:44.7	+04:23:03.4	1342207026, 1342207027	100	314.7	
G070.4-01.5A1	70.55	-1.58	20:15:08.3	+32:02:07.5	1342219987	100	267.5	
G070.7-00.6A1	70.75	-0.66	20:12:02.8	+32:42:38.8	1342219987	99	241.3	
G074.1+00.1A1	74.13	0.11	20:18:01.0	+35:57:18.8	1342244190, 1342244191	100	286.8	
G111.6+20.2A1	111.68	20.20	20:57:37.8	+77:35:36.9	1342198861, 1342198862	100	64.1	
G113.4+16.9A1	113.43	17.01	21:59:43.3	+76:35:35.4	1342188679, 1342188680	100	58.8	
G115.9+09.4A1	115.94	9.47	23:24:09.3	+71:08:30.0	1342222598	100	47.1	Z
G127.67+2.65	127.69	2.65	01:36:47.8	+65:06:12.1	1342203610	100	68.6	
G127.88+2.68	127.89	2.68	01:38:47.2	+65:05:40.0	1342203610	100	64.4	Z
G130.1+11.0A1	130.11	11.12	02:28:27.1	+72:37:29.9	1342216918	78	56.7	
G130.1+11.0A2	130.22	11.05	02:29:21.2	+72:31:26.1	1342216918	93	40.2	
G130.3+11.2A1	130.40	11.27	02:32:39.3	+72:39:26.4	1342216918	100	68.0	
G131.7+09.7A1	131.75	9.68	02:40:04.2	+70:40:26.8	1342203609	100	43.5	Z
G132.0+08.8A1	132.10	8.77	02:39:25.3	+69:41:36.2	1342216919	100	50.6	Z
G132.0+08.9A1	132.05	8.97	02:39:49.3	+69:53:40.0	1342216919	100	65.3	Z
G144.6+00.1A1	144.71	0.22	03:37:14.4	+55:54:57.1	1342226995, 1342226996	100	152.0	Z
G144.8+00.7A1	144.88	0.78	03:40:34.9	+56:15:53.3	1342226995, 1342226996	100	103.7	Z
G148.2+00.4A1	148.19	0.39	03:57:01.7	+53:54:06.9	1342239047, 1342239048	100	119.9	Z
G149.2+03.0A2	149.28	3.05	04:14:51.2	+55:09:11.6	1342216920	39	114.9	Z
G149.41+3.38	149.42	3.39	04:17:12.6	+55:17:47.9	1342216920	100	94.0	Z
G149.60+3.45	149.60	3.45	04:18:28.4	+55:12:57.0	1342216920	100	103.0	Z
G149.68+3.56	149.69	3.57	04:19:27.0	+55:14:29.1	1342216920	100	99.2	Z
G150.2+03.9B1	150.29	3.92	04:24:11.1	+55:03:34.2	1342214702	100	105.3	Z
G150.2+03.9B3	150.21	3.96	04:23:56.4	+55:08:45.8	1342214702	100	88.2	Z
G150.4+03.9A1	150.44	4.04	04:25:29.1	+55:02:11.9	1342214702	100	91.7	Z
G150.4+03.9A2	150.36	3.97	04:24:45.1	+55:03:06.4	1342214702	100	100.7	Z
G151.4+03.9A1	151.45	3.96	04:29:56.1	+54:15:17.9	1342203607	100	112.6	Z
G154.0+05.0A1	154.07	5.09	04:47:21.8	+53:03:08.3	1342216921	100	59.0	Z
G155.45-14.60	155.46	-14.60	03:35:51.2	+37:40:49.4	1342226626	100	74.6	
G156.9-08.4A1	156.94	-8.50	04:01:46.7	+41:28:24.5	1342203615	100	64.0	M
G157.12-8.72	157.13	-8.71	04:01:46.9	+41:11:26.9	1342203615	100	85.2	M
G157.93-2.51	157.93	-2.50	04:28:35.8	+45:06:46.8	1342216923	100	58.8	
G158.8-21.6A1	158.85	-21.67	03:27:40.2	+30:06:00.4	1342190326, 1342190327	100	81.3	
G158.8-34.1A1	158.95	-34.19	02:55:58.1	+19:49:49.5	1342239263, 1342239264	100	62.9	
G159.0-08.4A1	159.03	-8.46	04:09:59.0	+40:06:15.4	1342239276, 1342239277	100	80.9	M
G159.0-08.4A3	159.02	-8.33	04:10:25.0	+40:12:37.2	1342239276, 1342239277	100	69.1	M
G159.1-08.7A1	159.16	-8.76	04:09:24.3	+39:47:52.0	1342239276, 1342239277	100	55.3	
G159.21-34.28	159.22	-34.27	02:56:33.9	+19:38:18.7	1342239263, 1342239264	100	91.4	
G159.23-34.51	159.23	-34.50	02:56:03.6	+19:26:14.7	1342239263, 1342239264	100	98.9	
G159.4-34.3A1	159.39	-34.39	02:56:47.0	+19:27:44.7	1342239263, 1342239264	100	68.4	
G159.6-19.6A1	159.67	-19.59	03:36:26.0	+31:15:50.3	1342214504, 1342214505	100	117.5	M
G159.6-19.6A2	159.60	-19.67	03:35:57.2	+31:14:56.7	1342214504, 1342214505	100	93.9	M
G159.6-19.6A3	159.72	-19.71	03:36:14.9	+31:08:42.9	1342214504, 1342214505	100	104.8	M
G159.7-19.6A1	159.77	-19.63	03:36:40.6	+31:10:47.0	1342214504, 1342214505	100	118.9	
G160.6-16.7A1	160.62	-16.72	03:48:19.7	+32:54:57.5	1342214504, 1342214505	100	74.0	M
G160.8-09.4A1	160.83	-9.42	04:13:12.6	+38:10:54.4	1342203616	100	76.5	
G160.8-09.4A2	160.81	-9.49	04:12:52.9	+38:09:04.1	1342203616	100	74.3	
G161.3-09.3A1	161.34	-9.32	04:15:22.3	+37:54:36.1	1342203616	100	77.0	
G161.56-9.29	161.57	-9.28	04:16:19.1	+37:46:23.8	1342203616	100	71.1	

**Notes.** The columns are (1) name of the field, (2)–(5) centre coordinates, (6) *Herschel* observation ID, (7) fraction of SCUBA-2 map covered by *Herschel* observations, (8) median 250  $\mu$ m surface brightness, and (9) reference to CO observations. <sup>(a)</sup> M = [Meng et al. \(2013\)](#), Z = [Zhang et al. \(2016\)](#).

**Table H.1.** continued.

Field	$l$	$b$	RA (J2000.0)	Dec (J2000.0)	Obs.Id.	Cover (%)	S(250 $\mu$ m) (MJy sr <sup>-1</sup> )	CO <sup>a</sup>
G162.4-08.7A1	162.45	-8.70	04:21:30.3	+37:34:12.0	1342239278, 1342239279	100	84.5	M
G163.32-8.41	163.32	-8.40	04:25:37.4	+37:09:28.0	1342205047, 1342205048	100	73.8	M
G163.68-8.33	163.68	-8.31	04:27:10.3	+36:57:29.4	1342205047, 1342205048	100	79.3	
G163.82-8.33	163.82	-8.32	04:27:36.5	+36:50:59.8	1342205047, 1342205048	100	79.7	
G164.1-08.8A1	164.15	-8.88	04:26:41.8	+36:13:41.1	1342205047, 1342205048	100	63.6	M
G164.11-8.17	164.12	-8.15	04:29:12.2	+36:45:06.7	1342205047, 1342205048	100	81.1	
G164.26-8.39	164.26	-8.37	04:28:54.5	+36:29:47.3	1342205047, 1342205048	100	87.7	
G165.1-07.5A1	165.18	-7.53	04:35:02.3	+36:23:41.8	1342240279, 1342240314	100	60.1	
G165.3-07.5A1	165.36	-7.50	04:35:44.8	+36:17:24.3	1342240279, 1342240314	100	56.1	
G165.6-09.1A1	165.71	-9.12	04:30:59.7	+34:56:20.8	1342240279, 1342240314	100	68.9	
G167.2-15.3A1	167.24	-15.33	04:14:30.7	+29:35:06.5	1342190616, 1342202090	100	33.9	
G168.1-16.3A1	168.15	-16.40	04:13:50.0	+28:12:25.8	1342190616, 1342202090	100	111.6	M
G169.1-01.1A1	169.16	-1.15	05:12:20.1	+37:19:43.6	1342250233, 1342266671	81	70.8	Z
G170.0-16.1A1	169.96	-16.17	04:19:58.2	+27:06:38.3	1342190616, 1342202090	100	66.6	M
G170.1-16.0A1	170.14	-16.06	04:20:51.7	+27:03:12.9	1342190616, 1342202090	100	61.9	
G170.8-18.3A1	170.86	-18.36	04:15:27.9	+24:59:13.5	1342190617, 1342190618	100	51.6	
G170.9-15.8A1	171.03	-15.79	04:24:22.2	+26:36:40.1	1342190616, 1342202090	100	58.6	
G171.14-17.57	171.15	-17.57	04:18:51.3	+25:19:33.0	1342204860, 1342204861	100	60.7	
G171.8-15.3A1	171.80	-15.38	04:27:56.8	+26:19:33.8	1342239280, 1342239281	100	53.2	
G172.8-14.7A1	172.91	-14.74	04:33:12.6	+25:56:30.2	1342239280, 1342239281	100	72.9	M
G173.1-13.3A1	173.14	-13.32	04:38:41.7	+26:41:30.4	1342202252, 1342202253	100	66.8	
G173.3-16.2A1	173.42	-16.29	04:29:27.8	+24:33:29.3	1342190654, 1342190655	100	119.6	
G173.9-13.7A1	173.96	-13.75	04:39:29.4	+25:48:17.9	1342202252, 1342202253	100	159.0	
G174.0-15.8A1	174.06	-15.83	04:32:44.8	+24:23:28.1	1342190654, 1342190655	100	94.8	M
G174.4-15.7A1	174.41	-15.76	04:33:57.7	+24:10:46.4	1342190654, 1342190655	100	63.9	
G174.7-15.4A1	174.73	-15.50	04:35:42.2	+24:06:39.4	1342190652, 1342190653	100	105.2	
G174.8-17.1A1	174.88	-17.08	04:30:49.5	+22:58:36.2	1342190652, 1342190653	100	46.2	
G175.2+01.2A2	175.17	1.29	05:38:48.5	+33:43:18.2	1342250332, 1342250333	100	38.8	Z
G175.4-16.8A2	175.51	-16.78	04:33:30.1	+22:43:05.0	1342190652, 1342190653	100	85.2	
G177.6-20.3A1	177.62	-20.35	04:27:16.9	+18:53:32.9	1342202250, 1342202251	100	79.3	
G181.8+00.3A1	181.92	0.35	05:51:28.1	+27:28:02.5	1342250798, 1342250799	100	82.7	
G201.2+00.4A1	201.27	0.44	06:31:32.0	+10:33:54.8	1342204419, 1342204420	100	123.7	
G201.83+2.83	201.83	2.83	06:41:13.5	+11:10:09.6	1342228342	100	48.6	
G202.00+2.65	202.00	2.65	06:40:52.1	+10:56:00.0	1342228342	100	69.2	
G202.54+2.46	202.53	2.46	06:41:10.9	+10:22:34.6	1342228342	100	131.3	
G204.4-11.3A2	204.50	-11.36	05:55:37.5	+02:11:15.3	1342205074, 1342205075	100	100.5	
G204.8-13.8A1	204.85	-13.89	05:47:22.9	+00:41:23.2	1342215982, 1342215983	100	148.5	
G210.90-36.55	210.89	-36.55	04:35:09.3	-14:14:41.4	1342216940	100	57.2	
G215.44-16.38	215.43	-16.38	05:57:02.5	-09:32:28.3	1342203631	100	43.0	
G216.76-2.58	216.75	-2.57	06:49:13.7	-04:34:27.1	1342219956	100	71.4	
G219.13-9.72	219.12	-9.72	06:27:43.0	-09:52:51.8	1342227708	100	58.4	
G219.22-10.02	219.22	-10.02	06:26:47.7	-10:05:36.5	1342227708	100	59.8	
G219.36-9.71	219.36	-9.71	06:28:10.3	-10:04:58.6	1342227708	100	84.3	

**Table H.2.** Distance estimates.

SCUBA-2 field	$d(\text{PGCC})^a$ (pc)	GCC field <sup>b</sup>	$d(\text{GCC})^c$ (pc)	Associated clouds <sup>d</sup> (pc)
G003.7+18.3A1	120	-	-	
G004.4+15.9A1	-	-	-	
G007.5+21.1A1	120	-	-	LDN234: 160, MBM 148
G007.8+21.1A1	120	-	-	LDN234: 160
G038.3-00.9A1	1200	-	-	
G070.4-01.5A1	2090	G70.10-1.69	2090	
G070.7-00.6A1	2260	-	-	LDN841
G074.1+00.1A1	3450	-	-	
G111.6+20.2A1	-	-	-	LDN1228: 170, MBM 162
G113.4+16.9A1	-	-	-	LDN1241
G115.9+09.4A1	1000	G115.93+9.47	1000	
G127.67+2.65	800	G127.79+2.66	800	CB11
G127.88+2.68	800	G127.79+2.66	800	CB12
G130.1+11.0A1	600	G130.37+11.26	600	LDN1340A
G130.1+11.0A2	600	G130.37+11.26	600	LDN1340A
G130.3+11.2A1	600	G130.37+11.26	600	LDN1340C
G131.7+09.7A1	1070	G131.65+9.75	1070	
G132.0+08.8A1	850	G132.12+8.95	850	
G132.0+08.9A1	850	G132.12+8.95	850	
G144.6+00.1A1	-	-	-	
G144.8+00.7A1	-	-	-	
G148.2+00.4A1	-	-	-	
G149.2+03.0A2	-	G149.67+3.56	170	
G149.41+3.38	170	G149.67+3.56	170	LDN1394, B8
G149.60+3.45	170	G149.67+3.56	170	LDN1400H, MLB71, B9
G149.68+3.56	170	G149.67+3.56	170	
G150.2+03.9B1	170	G150.47+3.93	170	LDN1399: 170, LDN1400
G150.2+03.9B3	170	G150.47+3.93	170	LDN1399: 170
G150.4+03.9A1	170	G150.47+3.93	170	LDN1400
G150.4+03.9A2	170	G150.47+3.93	170	LDN1399: 170, LDN1400, MLB72, MLB73, MLB74 B12, LDN1407, MLB77: 170, LDN1400
G151.4+03.9A1	170	G151.45+3.95	170	LDN1426: 170, LDN 1426
G154.0+05.0A1	170	G154.08+5.23	170	LDN1434: 350
G155.45-14.60	350	G155.80-14.24	350	
G156.9-08.4A1	150	G157.08-8.68	150	
G157.12-8.72	150	G157.08-8.68	150	LDN1443
G157.93-2.51	2500	G157.92-2.28	2500	
G158.8-21.6A1	140	-	-	LDN1452: 280, LDN1455
G158.8-34.1A1	325	G159.23-34.51	325	LDN1454: 200, MBM12: 70
G159.0-08.4A1	140	-	-	LDN1459: 350
G159.0-08.4A3	140	-	-	LDN1459: 350
G159.1-08.7A1	140	-	-	LDN1459: 350
G159.21-34.28	325	G159.23-34.51	325	LDN1457: 90, MBM12: 70
G159.23-34.51	325	G159.23-34.51	325	LDN1457: 90, MBM12: 70
G159.4-34.3A1	325	G159.23-34.51	325	LDN1457: 90, MBM12: 70
G159.6-19.6A1	140	-	-	
G159.6-19.6A2	140	-	-	
G159.6-19.6A3	140	-	-	
G159.7-19.6A1	140	-	-	
G160.6-16.7A1	140	-	-	LDN1471: 350, B5
G160.8-09.4A1	140	-	-	
G160.8-09.4A2	140	-	-	
G161.3-09.3A1	250	G161.55-9.30	250	
G161.56-9.29	250	G161.55-9.30	250	
G162.4-08.7A1	140	-	-	LDN1478: 350

**Notes.** <sup>(a)</sup> Distance estimate in the PGCC catalogue. <sup>(b)</sup> Overlapping GCC *Herschel* field. <sup>(c)</sup> Distance estimate in [Montillaud et al. \(2015\)](#). <sup>(d)</sup> Known clouds within half a degree distance of the field centre. The references are [Barnard et al. \(1927\)](#) (B), [Clemens & Barvainis \(1988\)](#) (CB), [Lynds \(1962\)](#) (LDN), [Magnani et al. \(1985\)](#) (MBM), and [Myers et al. \(1983\)](#) (MLB). Possible literature distance estimates given after a colon.

**Table H.2.** continued.

SCUBA-2 field	$d(\text{PGCC})^a$ (pc)	GCC field <sup>b</sup>	$d(\text{GCC})^c$ (pc)	Associated clouds <sup>d</sup> (pc)
G163.32-8.41	420	-	-	LDN1478: 350
G163.68-8.33	420	G163.82-8.44	420	LDN1478: 350
G163.82-8.33	420	G163.82-8.44	420	
G164.1-08.8A1	420	-	-	
G164.11-8.17	420	G163.82-8.44	420	
G164.26-8.39	420	G163.82-8.44	420	
G165.1-07.5A1	140	-	-	LDN1483
G165.3-07.5A1	140	-	-	LDN1483
G165.6-09.1A1	140	-	-	
G167.2-15.3A1	140	-	-	
G168.1-16.3A1	140	-	-	LDN1495: 140
G169.1-01.1A1	-	-	-	
G170.0-16.1A1	140	-	-	
G170.1-16.0A1	230	-	-	B213, LDN1521
G170.8-18.3A1	230	-	-	B210, LDN1501: 140
G170.9-15.8A1	230	-	-	B216, MLB14: 140
G171.14-17.57	230	-	-	LDN1506
G171.8-15.3A1	230	-	-	B217, LDN1521
G172.8-14.7A1	230	-	-	B19, LDN1521: 140
G173.1-13.3A1	230	-	-	
G173.3-16.2A1	230	-	-	LDN1524: 140
G173.9-13.7A1	230	-	-	B22, LDN1528: 140, LDN1532, MLB26, TMC1-A: 140, LDN1534: 140
G174.0-15.8A1	230	-	-	B18, LDN1529: 140, TMC-2, MLB23: 140
G174.4-15.7A1	230	-	-	B18-3: 140
G174.7-15.4A1	230	-	-	LDN1535: 140
G174.8-17.1A1	230	-	-	
G175.2+01.2A2	4590	-	-	
G175.4-16.8A2	230	-	-	LDN1536, MLB24: 140
G177.6-20.3A1	230	-	-	LDN1543, MBM107: 140
G181.8+00.3A1	-	-	-	
G201.2+00.4A1	-	-	-	B37
G201.83+2.83	760	G202.02+2.85	760	
G202.00+2.65	760	G202.02+2.85	760	
G202.54+2.46	760	G202.02+2.85	760	
G204.4-11.3A2	415	-	-	
G204.8-13.8A1	415	-	-	NGC2071-North
G210.90-36.55	140	G210.90-36.55	140	MBM20: 110, LDN1642: 100, 140
G215.44-16.38	415	G215.44-16.38	1450	
G216.76-2.58	2400	G216.76-2.58	2400	
G219.13-9.72	905	G219.36-9.71	905	LDN1652: 830
G219.22-10.02	905	G219.36-9.71	905	LDN1652: 830
G219.36-9.71	905	G219.36-9.71	905	LDN1652: 830

**Table H.3.** Properties of PGCC clumps in the SCUBA-2 fields according to the PGCC catalogue.

Field	No <sup>a</sup>	RA (J2000.0)	Dec (J2000.0)	<i>l</i> (deg)	<i>b</i> (deg)	<i>T</i> ( $\beta = 2$ ) (K)	<i>T</i> (K)	$\beta$	<i>N</i> (H <sub>2</sub> ) (10 <sup>21</sup> cm <sup>-2</sup> )
G003.7+18.3A1	1	16:48:53.8	-15:35:34	3.74	18.32	12.0 (0.2)	10.6 (0.7)	2.4 (0.2)	10.0 (2.5)
G004.4+15.9A1	1	16:58:36.1	-16:28:56	4.41	15.90	14.1 (0.3)	14.1 (0.7)	2.0 (0.1)	-
G007.5+21.1A1	1	16:48:08.2	-11:01:20	7.57	21.13	12.9 (0.3)	12.2 (0.8)	2.2 (0.2)	4.2 (1.0)
G007.8+21.1A1	1	16:48:46.6	-10:50:58	7.82	21.10	12.8 (0.6)	11.9 (1.8)	2.2 (0.4)	1.9 (1.0)
G038.3-00.9A1	1	19:04:40.8	+04:23:45	38.35	-0.93	12.2 (1.0)	-	-	7.9 (2.3)
G070.4-01.5A1	1	20:14:47.2	+31:56:56	70.43	-1.57	13.1 (1.0)	-	-	7.4 (2.0)
G070.7-00.6A1	1	20:11:52.6	+32:41:56	70.72	-0.64	12.1 (0.6)	10.7 (1.5)	2.5 (0.6)	13.7 (7.1)
G074.1+00.1A1	1	20:17:51.1	+35:57:37	74.12	0.15	12.4 (1.8)	-	-	6.4 (3.2)
G111.6+20.2A1	1	20:57:18.5	+77:34:05	111.65	20.20	11.6 (0.3)	11.7 (0.9)	2.0 (0.2)	5.1 (1.5)
G113.4+16.9A1	1	21:59:47.2	+76:34:00	113.41	16.98	10.7 (0.3)	9.2 (1.0)	2.8 (0.4)	7.7 (3.6)
G115.9+09.4A1	1	23:24:04.0	+71:08:41	115.93	9.47	13.4 (0.3)	12.7 (0.8)	2.2 (0.2)	1.4 (0.3)
G127.67+2.65	1	01:36:40.5	+65:06:04	127.67	2.65	12.5 (1.3)	13.7 (3.2)	1.6 (0.9)	-
G127.88+2.68	1	01:38:40.6	+65:05:32	127.88	2.68	11.5 (0.4)	11.5 (0.8)	2.0 (0.2)	3.2 (0.8)
G130.1+11.0A1	1	02:28:53.8	+72:33:05	130.17	11.06	12.7 (0.4)	13.3 (0.8)	1.9 (0.2)	1.8 (0.4)
	2	02:29:16.1	+72:43:09	130.13	11.23	12.4 (3.9)	-	-	1.1 (0.9)
G130.1+11.0A2	1	02:28:53.8	+72:33:05	130.17	11.06	12.7 (0.4)	13.3 (0.8)	1.9 (0.2)	1.8 (0.4)
G130.3+11.2A1	1	02:32:22.6	+72:39:27	130.38	11.26	11.1 (0.4)	10.2 (1.9)	2.4 (0.6)	6.3 (4.4)
G131.7+09.7A1	1	02:40:04.8	+70:41:05	131.74	9.69	12.1 (0.3)	11.7 (0.7)	2.1 (0.2)	3.1 (0.7)
G132.0+08.8A1	1	02:39:13.4	+69:42:01	132.09	8.77	12.1 (0.5)	11.8 (1.3)	2.1 (0.4)	2.0 (0.8)
G132.0+08.9A1	1	02:39:43.5	+69:54:11	132.04	8.97	12.5 (1.3)	-	-	1.6 (0.6)
	2	02:40:29.1	+69:51:12	132.12	8.95	-	-	-	-
G144.6+00.1A1	1	03:37:00.4	+55:54:30	144.69	0.19	11.7 (1.3)	-	-	2.2 (0.9)
G144.8+00.7A1	1	03:40:36.0	+56:16:09	144.88	0.78	11.8 (1.7)	-	-	2.1 (1.1)
G148.2+00.4A1	1	03:57:21.5	+53:52:40	148.24	0.40	11.6 (1.9)	-	-	2.3 (1.3)
G149.2+03.0A2	1	04:14:52.3	+55:11:46	149.25	3.08	13.4 (2.4)	-	-	1.9 (1.1)
G149.41+3.38	1	04:17:08.6	+55:17:46	149.41	3.38	13.1 (1.3)	-	-	1.5 (0.5)
G149.60+3.45	1	04:18:24.7	+55:12:55	149.60	3.45	12.2 (0.5)	11.1 (1.1)	2.3 (0.3)	3.3 (1.3)
G149.68+3.56	1	04:19:23.0	+55:14:27	149.68	3.56	13.0 (1.1)	-	-	1.8 (0.6)
G150.2+03.9B1	1	04:24:00.6	+55:07:22	150.23	3.95	11.0 (0.5)	10.1 (2.5)	2.4 (0.8)	6.8 (5.8)
	2	04:23:56.0	+54:57:45	150.34	3.83	-	-	-	-
G150.2+03.9B3	1	04:24:00.6	+55:07:22	150.23	3.95	11.0 (0.5)	10.1 (2.5)	2.4 (0.8)	6.8 (5.8)
G150.4+03.9A1	1	04:25:06.8	+54:56:28	150.47	3.93	12.5 (1.6)	-	-	4.9 (2.2)
G151.4+03.9A1	1	04:29:51.8	+54:15:16	151.45	3.95	11.7 (0.3)	10.1 (0.9)	2.6 (0.4)	9.2 (3.5)
G154.0+05.0A1	1	04:47:14.5	+53:02:11	154.07	5.07	11.4 (0.3)	10.2 (0.9)	2.4 (0.3)	4.1 (1.7)
G155.45-14.60	1	03:35:48.5	+37:40:45	155.45	-14.60	11.5 (0.4)	9.8 (1.3)	2.7 (0.6)	7.3 (4.0)
G156.9-08.4A1	1	04:01:36.3	+41:28:31	156.91	-8.52	12.6 (1.0)	-	-	2.7 (0.8)
G157.12-8.72	1	04:01:42.6	+41:11:11	157.12	-8.72	13.0 (2.3)	-	-	2.9 (1.7)
G157.93-2.51	1	04:28:30.7	+45:06:11	157.93	-2.51	12.6 (3.3)	-	-	-
G158.8-21.6A1	1	03:28:00.0	+30:07:55	158.89	-21.60	10.4 (1.8)	-	-	5.1 (3.5)
	2	03:27:19.4	+30:00:40	158.84	-21.78	-	-	-	-
G158.8-34.1A1	1	02:55:43.0	+19:52:32	158.86	-34.19	12.5 (0.7)	10.8 (1.8)	2.6 (0.7)	3.1 (1.9)
G159.0-08.4A1	1	04:09:47.6	+40:07:33	158.99	-8.47	13.4 (1.4)	-	-	2.0 (0.7)
	2	04:10:19.5	+40:11:51	159.02	-8.35	-	-	-	-
G159.0-08.4A3	1	04:10:19.5	+40:11:51	159.02	-8.35	-	-	-	-
G159.1-08.7A1	1	04:09:21.3	+39:48:14	159.15	-8.76	12.4 (0.7)	12.0 (1.7)	2.1 (0.5)	1.7 (0.8)
G159.21-34.28	1	02:56:32.6	+19:38:13	159.21	-34.28	12.9 (0.5)	12.0 (1.6)	2.3 (0.6)	3.0 (1.5)
G159.23-34.51	1	02:56:02.3	+19:26:13	159.23	-34.51	12.1 (0.4)	10.6 (1.1)	2.5 (0.4)	8.7 (3.7)
G159.4-34.3A1	1	02:56:53.7	+19:27:53	159.41	-34.37	12.3 (0.5)	10.9 (1.3)	2.5 (0.5)	4.5 (2.1)
G159.6-19.6A1	1	03:36:37.8	+31:10:58	159.76	-19.63	-	-	-	-
G159.6-19.6A2	1	03:35:53.7	+31:12:06	159.62	-19.71	12.7 (1.9)	-	-	3.2 (1.6)
G159.6-19.6A3	1	03:35:53.7	+31:12:06	159.62	-19.71	12.7 (1.9)	-	-	3.2 (1.6)
	2	03:36:37.8	+31:10:58	159.76	-19.63	-	-	-	-
G159.7-19.6A1	1	03:36:37.8	+31:10:58	159.76	-19.63	-	-	-	-
G160.6-16.7A1	1	03:48:23.5	+32:53:39	160.64	-16.72	-	-	-	-
G160.8-09.4A1	1	04:13:05.7	+38:08:28	160.85	-9.46	12.6 (4.0)	-	-	1.0 (0.9)
G160.8-09.4A2	1	04:13:05.7	+38:08:28	160.85	-9.46	12.6 (4.0)	-	-	1.0 (0.9)

**Notes.** <sup>(a)</sup> Index within the field, used in Fig. C.1.

Table H.3. continued.

Field	No <sup>a</sup>	RA (J2000.0)	Dec (J2000.0)	<i>l</i> (deg)	<i>b</i> (deg)	<i>T</i> ( $\beta = 2$ ) (K)	<i>T</i> (K)	$\beta$	<i>N</i> (H <sub>2</sub> ) (10 <sup>21</sup> cm <sup>-2</sup> )
G161.3-09.3A1	1	04:15:23.9	+37:53:03	161.36	-9.33	12.5 (1.2)	12.8 (2.4)	1.9 (0.7)	1.0 (0.6)
G161.56-9.29	1	04:16:15.7	+37:46:18	161.56	-9.29	13.0 (0.7)	13.3 (1.8)	1.9 (0.5)	1.2 (0.5)
	2	04:16:51.5	+37:45:42	161.65	-9.22	-	-	-	-
G162.4-08.7A1	1	04:21:29.0	+37:34:31	162.44	-8.70	12.1 (0.3)	12.1 (0.7)	2.0 (0.2)	5.3 (1.1)
G163.32-8.41	1	04:25:32.9	+37:09:00	163.32	-8.41	11.7 (0.4)	11.4 (1.7)	2.1 (0.5)	5.7 (3.0)
G163.68-8.33	1	04:27:06.5	+36:56:55	163.68	-8.33	11.9 (0.4)	11.2 (1.2)	2.3 (0.4)	3.7 (1.5)
G163.82-8.33	1	04:27:33.2	+36:50:32	163.82	-8.33	11.9 (0.6)	11.0 (1.9)	2.3 (0.7)	3.5 (2.2)
G164.1-08.8A1	1	04:26:54.5	+36:14:11	164.18	-8.84	11.9 (0.6)	10.7 (1.6)	2.5 (0.6)	2.8 (1.6)
G164.11-8.17	1	04:29:07.7	+36:44:35	164.11	-8.17	12.3 (0.5)	11.6 (1.7)	2.3 (0.6)	1.8 (1.0)
G164.26-8.39	1	04:28:50.0	+36:29:15	164.26	-8.39	12.8 (0.5)	12.1 (1.5)	2.3 (0.5)	2.2 (1.0)
G165.1-07.5A1	1	04:34:50.0	+36:23:20	165.16	-7.57	12.4 (0.4)	11.9 (1.1)	2.2 (0.4)	2.7 (0.9)
G165.3-07.5A1	1	04:35:42.0	+36:16:35	165.36	-7.51	12.2 (0.3)	11.6 (0.8)	2.2 (0.2)	3.3 (0.8)
G165.6-09.1A1	1	04:30:53.1	+34:55:24	165.71	-9.15	12.8 (2.3)	-	-	3.0 (1.7)
G167.2-15.3A1	1	04:14:28.6	+29:35:25	167.23	-15.33	12.2 (0.2)	12.1 (0.6)	2.1 (0.2)	2.7 (0.5)
G168.1-16.3A1	1	04:13:43.3	+28:15:15	168.10	-16.38	10.6 (0.4)	9.5 (2.3)	2.5 (0.7)	18.4 (15.9)
G169.1-01.1A1	1	05:12:18.6	+37:20:28	169.15	-1.15	13.6 (1.1)	17.1 (1.4)	1.5 (0.2)	2.1 (0.5)
G170.0-16.1A1	1	04:20:13.3	+27:06:19	170.00	-16.13	12.3 (2.1)	-	-	1.6 (1.0)
G170.1-16.0A1	1	04:20:50.2	+27:03:10	170.14	-16.07	11.4 (0.7)	11.3 (2.9)	2.0 (0.8)	5.2 (4.3)
	2	04:21:17.5	+26:59:27	170.26	-16.04	11.0 (1.0)	10.8 (3.6)	2.1 (1.2)	6.1 (6.1)
G170.8-18.3A1	1	04:15:23.5	+25:02:02	170.81	-18.34	13.3 (1.0)	-	-	1.9 (0.5)
G170.9-15.8A1	1	04:24:14.0	+26:37:19	171.00	-15.80	10.6 (0.3)	10.0 (2.4)	2.3 (0.6)	7.5 (6.2)
G171.14-17.57	1	04:18:50.1	+25:19:29	171.14	-17.57	11.3 (0.2)	9.8 (0.7)	2.6 (0.3)	8.6 (2.7)
G171.8-15.3A1	1	04:28:06.8	+26:22:00	171.80	-15.32	11.8 (1.0)	-	-	3.5 (1.3)
G172.8-14.7A1	1	04:33:01.9	+25:59:55	172.84	-14.74	12.2 (0.3)	12.0 (1.4)	2.1 (0.4)	2.8 (1.2)
G173.1-13.3A1	1	04:38:42.4	+26:41:50	173.14	-13.32	12.6 (1.7)	-	-	1.8 (0.9)
G173.3-16.2A1	1	04:29:20.5	+24:37:35	173.35	-16.26	12.0 (0.6)	-	-	6.9 (1.3)
G173.9-13.7A1	1	04:39:27.7	+25:48:25	173.95	-13.76	12.1 (1.3)	-	-	6.4 (2.5)
G174.0-15.8A1	1	04:32:44.7	+24:24:09	174.05	-15.82	11.3 (0.7)	-	-	8.4 (2.1)
G174.4-15.7A1	1	04:33:58.6	+24:10:21	174.42	-15.76	12.5 (3.8)	-	-	1.7 (1.5)
G174.7-15.4A1	1	04:35:41.7	+24:09:28	174.70	-15.47	11.3 (0.2)	10.6 (0.7)	2.3 (0.2)	12.0 (3.3)
G174.8-17.1A1	1	04:30:43.8	+22:55:59	174.90	-17.13	11.8 (0.4)	11.1 (0.9)	2.3 (0.4)	3.0 (1.0)
G175.2+01.2A2	1	05:38:56.8	+33:41:15	175.21	1.29	11.7 (0.7)	12.5 (1.4)	1.8 (0.4)	1.5 (0.6)
G175.4-16.8A2	1	04:33:25.1	+22:42:56	175.50	-16.80	11.8 (1.0)	-	-	5.3 (1.8)
G177.6-20.3A1	1	04:27:17.3	+18:51:43	177.64	-20.37	12.9 (0.4)	12.8 (1.6)	2.0 (0.5)	1.7 (0.7)
G181.8+00.3A1	1	05:51:12.6	+27:30:15	181.86	0.32	11.6 (0.5)	11.4 (1.2)	2.1 (0.4)	3.6 (1.4)
G201.2+00.4A1	1	06:31:33.1	+10:34:06	201.27	0.45	12.5 (7.2)	-	-	1.4 (1.6)
G201.83+2.83	1	06:41:13.0	+11:09:56	201.83	2.83	13.4 (2.3)	-	-	-
G202.00+2.65	1	06:40:53.2	+10:55:56	202.00	2.65	12.9 (2.4)	-	-	1.6 (1.0)
G202.54+2.46	1	06:41:10.8	+10:22:19	202.54	2.46	14.1 (0.8)	15.0 (1.8)	1.8 (0.4)	2.8 (1.0)
G204.4-11.3A2	1	05:55:43.9	+02:12:19	204.49	-11.33	11.1 (1.9)	-	-	2.6 (1.5)
G204.8-13.8A1	1	05:47:26.0	+00:42:47	204.83	-13.86	13.2 (1.8)	-	-	5.7 (2.6)
G210.90-36.55	1	04:35:08.6	-14:15:27	210.90	-36.55	12.0 (0.3)	11.0 (0.6)	2.4 (0.2)	5.3 (1.2)
G215.44-16.38	1	05:57:01.7	-09:33:14	215.44	-16.38	12.5 (0.4)	12.1 (0.8)	2.1 (0.3)	1.7 (0.4)
G216.76-2.58	1	06:49:13.6	-04:34:59	216.76	-2.58	10.4 (1.1)	-	-	4.0 (1.7)
G219.13-9.72	1	06:27:28.1	-09:54:36	219.12	-9.79	12.9 (1.1)	13.6 (2.3)	1.8 (0.7)	1.4 (0.8)
	2	06:27:42.7	-09:53:06	219.13	-9.72	13.0 (1.6)	14.1 (4.3)	1.7 (1.1)	-
G219.22-10.02	1	06:26:46.9	-10:05:45	219.22	-10.02	12.0 (2.7)	-	-	1.6 (1.2)
G219.36-9.71	1	06:28:09.8	-10:05:11	219.36	-9.71	12.9 (0.5)	13.0 (1.1)	2.0 (0.3)	3.4 (1.0)

**Table H.4.** SED parameters for the  $\theta_F = 500''$  maps, the LM masks, the  $\tau_{\text{high}}$  apertures, and the  $P(\chi^2)=25\%$  sample of clumps.

Field	# <sup>a</sup>	RA (J2000)	Dec (J2000)	$F_{\nu}(250\mu\text{m})$ (Jy)	$F_{\nu}(350\mu\text{m})$ (Jy)	$F_{\nu}(500\mu\text{m})$ (Jy)	$F_{\nu}(850\mu\text{m})$ (Jy)	$T_3^b$ (K)	$\beta_3^b$	$T_4^c$ (K)	$\beta_4^c$
G070.7-00.6A1	1	20 12 02.9	+32 41 47.0	24.8(0.6)	18.7(0.4)	8.6(0.2)	2.9(0.3)	10.2(1.4)	2.68(0.50)	13.5(2.1)	1.72(0.39)
G070.7-00.6A1	2	20 12 02.9	+32 41 51.7	19.1(0.4)	14.6(0.3)	6.9(0.2)	2.2(0.2)	10.6(1.6)	2.49(0.50)	13.3(1.8)	1.72(0.35)
G070.7-00.6A1	3	20 12 02.9	+32 41 46.9	24.9(0.6)	18.6(0.4)	8.5(0.2)	2.7(0.3)	10.0(1.4)	2.80(0.50)	12.8(1.9)	1.91(0.41)
G070.7-00.6A1	4	20 12 02.9	+32 41 47.4	23.0(0.6)	17.7(0.5)	8.4(0.3)	2.6(0.3)	10.3(1.5)	2.54(0.51)	12.9(1.7)	1.78(0.35)
G070.7-00.6A1	5	20 11 57.6	+32 41 36.9	32.5(0.9)	23.5(0.6)	10.5(0.3)	3.4(0.4)	10.4(1.5)	2.71(0.49)	13.3(2.2)	1.88(0.41)
G074.1+00.1A1	1	20 17 57.0	+35 55 41.9	45.8(0.9)	34.0(0.7)	16.8(0.3)	5.0(0.5)	12.0(2.2)	2.02(0.50)	14.3(2.0)	1.51(0.33)
G074.1+00.1A1	2	20 17 57.1	+35 55 40.6	40.6(0.8)	29.7(0.6)	14.7(0.3)	4.4(0.4)	12.3(2.3)	1.97(0.49)	14.7(2.1)	1.46(0.32)
G074.1+00.1A1	3	20 17 57.2	+35 55 47.3	53.1(1.1)	40.0(0.8)	19.9(0.4)	6.0(0.6)	11.8(2.0)	2.07(0.49)	14.1(1.9)	1.51(0.32)
G074.1+00.1A1	4	20 17 57.5	+35 55 50.6	51.9(1.1)	39.1(0.8)	19.5(0.4)	6.0(0.6)	11.8(2.1)	2.04(0.51)	14.3(2.1)	1.48(0.33)
G074.1+00.1A1	5	20 17 54.6	+35 56 49.1	63.2(1.5)	47.9(1.1)	23.8(0.5)	7.4(0.8)	11.5(1.8)	2.12(0.48)	14.1(2.0)	1.51(0.33)
G074.1+00.1A1	6	20 17 56.6	+35 56 03.5	55.8(1.2)	41.8(0.9)	20.6(0.4)	6.5(0.7)	11.6(1.8)	2.14(0.48)	14.4(2.2)	1.49(0.34)
G074.1+00.1A1	7	20 17 54.9	+35 56 41.5	68.1(1.4)	51.4(1.1)	25.1(0.5)	8.1(0.8)	11.3(1.7)	2.23(0.48)	14.3(2.2)	1.49(0.34)
G074.1+00.1A1	8	20 17 53.8	+35 57 24.0	64.4(1.7)	48.4(1.2)	23.6(0.6)	7.4(0.8)	11.4(1.8)	2.20(0.49)	14.1(2.2)	1.54(0.35)
G074.1+00.1A1	9	20 17 53.1	+35 57 45.0	65.9(1.5)	50.1(1.2)	24.1(0.6)	7.1(0.9)	10.8(1.6)	2.39(0.48)	12.9(1.8)	1.79(0.36)
G074.1+00.1A1	10	20 17 54.7	+35 56 46.0	63.1(1.4)	47.6(1.0)	23.5(0.5)	7.5(0.8)	11.6(1.9)	2.13(0.49)	14.4(2.2)	1.47(0.34)
G074.1+00.2A1	11	20 17 55.0	+35 56 37.6	60.8(1.3)	46.3(1.0)	22.7(0.5)	7.3(0.8)	11.2(1.7)	2.24(0.48)	14.0(2.1)	1.52(0.35)
G111.6+20.2A1	1	20 57 15.1	+77 36 04.6	18.5(0.4)	14.2(0.3)	8.0(0.2)	2.4(0.2)	15.2(4.9)	1.16(0.54)	14.9(2.3)	1.21(0.32)
G127.67+2.65	1	01 36 52.3	+65 04 06.5	5.1(0.1)	3.6(0.1)	1.7(0.0)	0.5(0.1)	13.0(2.8)	1.91(0.51)	13.8(2.5)	1.73(0.42)
G149.2+03.0A2	1	04 15 06.3	+55 11 18.7	2.2(0.1)	1.5(0.0)	0.9(0.1)	0.2(0.0)	84.2(6.4)	-0.51(0.39)	17.2(7.7)	1.16(0.67)
G151.4+03.9A1	1	04 29 42.9	+54 14 54.9	4.8(0.1)	3.4(0.1)	1.6(0.1)	0.3(0.1)	11.8(2.3)	2.26(0.55)	11.8(2.1)	2.27(0.52)
G160.8-09.4A2	1	04 13 05.8	+38 10 42.0	2.7(0.1)	2.1(0.1)	1.2(0.0)	0.3(0.1)	14.0(5.1)	1.34(0.66)	13.8(3.8)	1.39(0.56)
G162.4-08.7A1	4	04 21 32.9	+37 33 56.6	40.3(0.9)	28.7(0.6)	14.0(0.3)	4.6(0.5)	13.0(2.9)	1.87(0.52)	16.2(3.5)	1.29(0.38)
G162.4-08.7A1	5	04 21 31.2	+37 34 05.6	49.5(1.0)	36.6(0.8)	17.9(0.4)	6.8(0.8)	11.9(2.1)	2.08(0.51)	15.7(3.9)	1.29(0.44)
G164.1-08.8A1	1	04 26 58.4	+36 12 46.4	6.1(0.2)	4.1(0.1)	1.9(0.1)	0.6(0.2)	13.5(3.4)	1.93(0.56)	14.0(3.9)	1.82(0.55)
G164.26-8.39	1	04 28 43.9	+36 27 34.1	16.9(0.3)	12.4(0.3)	6.0(0.1)	1.8(0.2)	11.9(2.0)	2.11(0.48)	14.1(2.2)	1.60(0.37)
G164.26-8.39	2	04 28 43.8	+36 27 33.5	17.0(0.3)	12.5(0.3)	6.1(0.1)	1.8(0.2)	12.1(2.1)	2.02(0.48)	13.9(2.0)	1.61(0.34)
G164.26-8.39	3	04 28 43.6	+36 27 29.8	15.7(0.3)	11.5(0.2)	5.6(0.1)	1.7(0.2)	12.0(2.1)	2.06(0.49)	13.5(2.2)	1.70(0.41)
G165.6-09.1A1	1	04 30 51.7	+34 56 38.5	24.2(0.5)	18.3(0.4)	9.5(0.2)	3.4(0.3)	13.0(3.1)	1.68(0.55)	16.0(3.5)	1.14(0.38)
G165.6-09.1A1	2	04 30 52.0	+34 56 31.7	26.1(0.5)	20.0(0.4)	10.5(0.2)	3.7(0.4)	12.7(3.0)	1.73(0.55)	15.7(3.2)	1.16(0.38)
G165.6-09.1A1	3	04 30 52.1	+34 56 28.9	27.6(0.6)	21.1(0.4)	11.0(0.2)	4.0(0.4)	12.5(2.4)	1.80(0.48)	15.9(3.4)	1.13(0.38)
G165.6-09.1A1	4	04 30 51.6	+34 56 40.3	23.8(0.5)	18.0(0.4)	9.4(0.2)	3.3(0.3)	13.0(3.1)	1.68(0.55)	16.1(3.4)	1.12(0.38)
G173.3-16.2A1	1	04 29 24.0	+24 34 27.1	47.4(1.0)	32.6(0.7)	15.2(0.3)	3.4(0.4)	12.5(2.3)	2.09(0.48)	13.0(1.6)	1.99(0.32)
G173.9-13.7A1	1	04 39 32.4	+25 47 21.8	25.3(1.1)	16.7(0.8)	8.2(0.4)	2.3(0.5)	16.0(9.1)	1.43(0.69)	16.3(7.5)	1.39(0.61)
G201.2+00.4A1	5	06 31 31.7	+10 32 55.2	7.1(0.2)	5.6(0.1)	2.7(0.1)	1.1(0.1)	10.0(1.6)	2.62(0.59)	14.4(3.5)	1.38(0.49)
G204.4-11.3A2	1	05 55 38.1	+02 11 20.8	22.7(0.5)	17.6(0.4)	9.0(0.2)	3.3(0.3)	11.7(2.0)	2.00(0.50)	15.4(3.3)	1.22(0.41)
G204.4-11.3A2	2	05 55 38.8	+02 11 28.9	24.4(0.5)	19.0(0.4)	9.8(0.2)	3.6(0.4)	11.9(2.0)	1.94(0.49)	15.3(3.1)	1.21(0.39)
G204.4-11.3A2	3	05 55 39.8	+02 11 43.8	26.9(0.6)	20.9(0.4)	10.4(0.2)	4.0(0.4)	11.1(1.8)	2.20(0.49)	14.6(3.0)	1.37(0.42)
G219.13-9.72	1	06 27 29.7	-09 54 20.9	8.6(0.2)	6.5(0.2)	3.3(0.1)	0.9(0.1)	12.1(2.5)	1.93(0.55)	13.1(1.9)	1.69(0.37)

**Notes.** <sup>(a)</sup> Clump number (see Appendix C). <sup>(b)</sup> Fit to filtered SPIRE bands, 250–500  $\mu\text{m}$ . <sup>(c)</sup> Fit to filtered SPIRE bands and SCUBA-2 data, 250–850  $\mu\text{m}$ .