



HAL
open science

PHANGS-JWST First Results: Mid-infrared Emission Traces Both Gas Column Density and Heating at 100 pc Scales

Adam K. Leroy, Karin Sandstrom, Erik Rosolowsky, Francesco Belfiore, Alberto D. Bolatto, Yixian Cao, Eric W. Koch, Eva Schinnerer, Ashley. T. Barnes, Ivana Bešlić, et al.

► **To cite this version:**

Adam K. Leroy, Karin Sandstrom, Erik Rosolowsky, Francesco Belfiore, Alberto D. Bolatto, et al.. PHANGS-JWST First Results: Mid-infrared Emission Traces Both Gas Column Density and Heating at 100 pc Scales. *The Astrophysical journal letters*, 2023, 944, 10.3847/2041-8213/acaf85 . insu-04473227

HAL Id: insu-04473227

<https://insu.hal.science/insu-04473227v1>

Submitted on 22 Feb 2024

HAL is a multi-disciplinary open access archive for the deposit and dissemination of scientific research documents, whether they are published or not. The documents may come from teaching and research institutions in France or abroad, or from public or private research centers.

L'archive ouverte pluridisciplinaire **HAL**, est destinée au dépôt et à la diffusion de documents scientifiques de niveau recherche, publiés ou non, émanant des établissements d'enseignement et de recherche français ou étrangers, des laboratoires publics ou privés.



Distributed under a Creative Commons Attribution 4.0 International License



PHANGS–JWST First Results: Mid-infrared Emission Traces Both Gas Column Density and Heating at 100 pc Scales

Adam K. Leroy^{1,2} , Karin Sandstrom³ , Erik Rosolowsky⁴ , Francesco Belfiore⁵ , Alberto D. Bolatto⁶ , Yixian Cao⁷ , Eric W. Koch⁸ , Eva Schinnerer⁹ , Ashley. T. Barnes^{10,11} , Ivana Bešlić¹² , F. Bigiel¹² , Guillermo A. Blanc^{13,14} , Jérémy Chastenet¹⁵ , Ness Mayker Chen^{1,2} , Mélanie Chevance^{16,17} , Ryan Chown¹⁸ , Enrico Congiu¹⁴ , Daniel A. Dale¹⁹ , Oleg V. Egorov²⁰ , Eric Emsellem^{10,21} , Cosima Eibensteiner²² , Christopher M. Faesi²³ , Simon C. O. Glover²⁴ , Kathryn Grasha^{25,26} , Brent Groves²⁷ , Hamid Hassani⁴ , Jonathan D. Henshaw^{9,28} , Annie Hughes²⁹ , María J. Jiménez-Donaire^{30,31} , Jaeyeon Kim¹⁶ , Ralf S. Klessen^{24,32} , Kathryn Kreckel²⁰ , J. M. Diederik Kruijssen¹⁷ , Kirsten L. Larson³³ , Janice C. Lee^{34,35} , Rebecca C. Levy^{35,47} , Daizhong Liu⁷ , Laura A. Lopez^{1,2,36} , Sharon E. Meidt¹⁵ , Eric J. Murphy³⁷ , Justus Neumann⁹ , Ismael Pessa^{9,38} , Jérôme Pety^{39,40} , Toshiki Saito⁴¹ , Amy Sardone^{1,2} , Jiayi Sun^{42,43} , David A. Thilker⁴⁴ , Antonio Usero³⁰ , Elizabeth J. Watkins²⁰ , Cory M. Whitcomb⁴⁵ , and Thomas G. Williams^{9,46}

¹ Department of Astronomy, The Ohio State University, 140 West 18th Avenue, Columbus, Ohio 43210, USA; leroy.42@osu.edu

² Center for Cosmology and Astroparticle Physics, 191 West Woodruff Avenue, Columbus, OH 43210, USA

³ Center for Astrophysics and Space Sciences, Department of Physics, University of California, San Diego, 9500 Gilman Drive, La Jolla, CA 92093, USA

⁴ Department of Physics, University of Alberta, Edmonton, AB T6G 2E1, Canada

⁵ INAF—Osservatorio Astrofisico di Arcetri, Largo E. Fermi 5, I-50157, Firenze, Italy

⁶ Department of Astronomy and Joint Space-Science Institute, University of Maryland, College Park, MD 20742, USA

⁷ Max-Planck-Institut für extraterrestrische Physik, Giessenbachstraße 1, D-85748 Garching, Germany

⁸ Center for Astrophysics | Harvard & Smithsonian, 60 Garden Street, Cambridge, MA 02138, USA

⁹ Max-Planck-Institut für Astronomie, Königstuhl 17, D-69117, Heidelberg, Germany

¹⁰ European Southern Observatory, Karl-Schwarzschild-Straße 2, D-85748 Garching, Germany

¹¹ Argelander-Institut für Astronomie, Universität Bonn, Auf dem Hügel 71, D-53121, Bonn, Germany

¹² Argelander-Institut für Astronomie, Universität Bonn, Auf dem Hügel 71, D-53121 Bonn, Germany

¹³ The Observatories of the Carnegie Institution for Science, 813 Santa Barbara St., Pasadena, CA, USA

¹⁴ Departamento de Astronomía, Universidad de Chile, Camino del Observatorio 1515, Las Condes, Santiago, Chile

¹⁵ Sterrenkundig Observatorium, Universiteit Gent, Krijgslaan 281 S9, B-9000 Gent, Belgium

¹⁶ Zentrum für Astronomie der Universität Heidelberg, Institut für Theoretische Astrophysik, Albert-Ueberle-Str. 2, D-69120 Heidelberg, Germany

¹⁷ Cosmic Origins Of Life (COOL) Research DAO⁴⁸

¹⁸ Department of Physics & Astronomy, University of Western Ontario, London, ON N6A 3K7, Canada

¹⁹ Department of Physics and Astronomy, University of Wyoming, Laramie, WY 82071, USA

²⁰ Astronomisches Rechen-Institut, Zentrum für Astronomie der Universität Heidelberg, Mönchhofstraße 12-14, D-69120 Heidelberg, Germany

²¹ Univ Lyon, Univ Lyon1, ENS de Lyon, CNRS, Centre de Recherche Astrophysique de Lyon UMR5574, F-69230 Saint-Genis-Laval France

²² Argelander-Institut für Astronomie, Universität Bonn, Auf dem Hügel 71, D-53121 Bonn, Germany

²³ University of Connecticut, Department of Physics, 196A Auditorium Road, Unit 3046, Storrs, CT 06269, USA

²⁴ Universität Heidelberg, Zentrum für Astronomie, Institut für Theoretische Astrophysik, Albert-Ueberle-Straße 2, D-69120 Heidelberg, Germany

²⁵ Research School of Astronomy and Astrophysics, Australian National University, Canberra, ACT 2611, Australia

²⁶ ARC Centre of Excellence for All Sky Astrophysics in 3 Dimensions (ASTRO 3D), Australia

²⁷ International Centre for Radio Astronomy Research, University of Western Australia, 7 Fairway, Crawley, 6009 WA, Australia

²⁸ Astrophysics Research Institute, Liverpool John Moores University, 146 Brownlow Hill, Liverpool L3 5RF, UK

²⁹ CNRS, IRAP, 9 Av. du Colonel Roche, BP 44346, F-31028 Toulouse cedex 4, France

³⁰ Observatorio Astronómico Nacional (IGN), C/ Alfonso XII, 3, E-28014 Madrid, Spain

³¹ Centro de Desarrollos Tecnológicos, Observatorio de Yebes (IGN), E-19141 Yebes, Guadalajara, Spain

³² Universität Heidelberg, Interdisziplinäres Zentrum für Wissenschaftliches Rechnen, Im Neuenheimer Feld 205, D-69120 Heidelberg, Germany

³³ AURA for the European Space Agency (ESA), Space Telescope Science Institute, 3700 San Martin Drive, Baltimore, MD 21218, USA

³⁴ Gemini Observatory/NSF's NOIRLab, 950 N. Cherry Avenue, Tucson, AZ, 85719, USA

³⁵ Steward Observatory, University of Arizona, Tucson, AZ 85721, USA

³⁶ Flatiron Institute, Center for Computational Astrophysics, NY 10010, USA

³⁷ National Radio Astronomy Observatory, 520 Edgemont Road, Charlottesville, VA 22903-2475, USA

³⁸ Leibniz-Institut für Astrophysik Potsdam (AIP), An der Sternwarte 16, D-14482 Potsdam, Germany

³⁹ IRAM, 300 rue de la Piscine, F-38400 Saint Martin d'Hères, France

⁴⁰ LERMA, Observatoire de Paris, PSL Research University, CNRS, Sorbonne Universités, F-75014 Paris, France

⁴¹ National Astronomical Observatory of Japan, 2-21-1 Osawa, Mitaka, Tokyo, 181-8588, Japan

⁴² Department of Physics and Astronomy, McMaster University, Hamilton, ON L8S 4M1, Canada

⁴³ Canadian Institute for Theoretical Astrophysics (CITA), University of Toronto, 60 St George Street, Toronto, ON M5S 3H8, Canada

⁴⁴ Department of Physics and Astronomy, The Johns Hopkins University, Baltimore, MD 21218, USA

⁴⁵ Ritter Astrophysical Center, University of Toledo, 2801 W. Bancroft Street, Toledo, OH 43606, USA

⁴⁶ Sub-department of Astrophysics, Department of Physics, University of Oxford, Keble Road, Oxford OX1 3RH, UK

Received 2022 October 22; revised 2022 December 19; accepted 2023 January 2; published 2023 February 16



Original content from this work may be used under the terms of the [Creative Commons Attribution 4.0 licence](https://creativecommons.org/licenses/by/4.0/). Any further distribution of this work must maintain attribution to the author(s) and the title of the work, journal citation and DOI.

⁴⁷ NSF Astronomy and Astrophysics Postdoctoral Fellow.

⁴⁸ coolresearch.io

Abstract

We compare mid-infrared (mid-IR), extinction-corrected $H\alpha$, and CO (2–1) emission at 70–160 pc resolution in the first four PHANGS–JWST targets. We report correlation strengths, intensity ratios, and power-law fits relating emission in JWST’s F770W, F1000W, F1130W, and F2100W bands to CO and $H\alpha$. At these scales, CO and $H\alpha$ each correlate strongly with mid-IR emission, and these correlations are each stronger than the one relating CO to $H\alpha$ emission. This reflects that mid-IR emission simultaneously acts as a dust column density tracer, leading to a good match with the molecular-gas-tracing CO, and as a heating tracer, leading to a good match with the $H\alpha$. By combining mid-IR, CO, and $H\alpha$ at scales where the overall correlation between cold gas and star formation begins to break down, we are able to separate these two effects. We model the mid-IR above $I_\nu = 0.5 \text{ MJy sr}^{-1}$ at F770W, a cut designed to select regions where the molecular gas dominates the interstellar medium (ISM) mass. This bright emission can be described to first order by a model that combines a CO-tracing component and an $H\alpha$ -tracing component. The best-fitting models imply that $\sim 50\%$ of the mid-IR flux arises from molecular gas heated by the diffuse interstellar radiation field, with the remaining $\sim 50\%$ associated with bright, dusty star-forming regions. We discuss differences between the F770W, F1000W, and F1130W bands and the continuum-dominated F2100W band and suggest next steps for using the mid-IR as an ISM tracer.

Unified Astronomy Thesaurus concepts: [Disk galaxies \(391\)](#); [Galaxy physics \(612\)](#); [Dust continuum emission \(412\)](#); [Molecular gas \(1073\)](#); [Infrared astronomy \(786\)](#); [Millimeter astronomy \(1061\)](#); [Interstellar emissions \(840\)](#); [Star formation \(1569\)](#)

1. Introduction

In our standard picture of dust in galaxies (e.g., Draine & Li 2007; Draine 2011; Galliano et al. 2018; Hensley & Draine 2022), mid-IR dust emission arises mostly from small dust grains that are well mixed with the gaseous phase of the interstellar medium (ISM). The small grains have high opacity to UV radiation and are too small to be in equilibrium with the radiation field. Absorption of individual UV or optical photons can bring these small grains to high-enough temperatures that they emit efficiently in the $\lambda = 7\text{--}21 \mu\text{m}$ range of interest to this paper, a phenomenon known as stochastic heating. The resulting mid-IR radiation includes strong emission bands related to stretching and bending modes of molecular bonds that are generally attributed to polycyclic aromatic hydrocarbons (PAHs) (e.g., Draine & Li 2007; Smith et al. 2007; Li 2020). These PAH molecules/grains affect the observed spectral energy distribution (SED) throughout the mid-IR, and their abundance (relative to the overall abundance of dust grains) also depends on the environment (e.g., Lebouteiller et al. 2007; Thilker et al. 2007; Sandstrom et al. 2010; Chastenot et al. 2019).

In this picture, we expect that to first order, mid-IR emission simultaneously reflects the following:

1. The distribution of ISM material, dominated by a combination of atomic and molecular hydrogen with which the dust is mixed.
2. The heating of the dust, which in star-forming galaxies is often dominated locally by UV radiation from the youngest, most massive stars but also includes a contribution from the ambient interstellar radiation field (ISRF).

We also expect important second-order dependencies on the abundance of dust relative to gas, i.e., the dust-to-gas ratio (D/G), and on the properties of the dust grains, including the abundance and physical state of the PAHs. Both D/G and the PAH abundance relate closely to metallicity (e.g., Galliano et al. 2018; Li 2020).

The basic dependence of dust emission on ISM column density and UV heating should produce strong correlations between mid-IR emission and CO rotational line emission and

between mid-IR emission and recombination line emission, including $H\alpha$. In the inner parts of massive star-forming galaxies, the bulk of ISM material is often molecular gas. Emission from low- J CO rotational transitions is our standard tracer for this molecular material (e.g., Bolatto et al. 2013). This molecular material is mixed with dust, which will emit in the mid-IR when exposed to UV radiation. Meanwhile, hydrogen recombination line emission, including $H\alpha$, reflects where the ionizing photons generated by young stars strike gas (e.g., Osterbrock & Miller 1989). Therefore, the H II regions traced out by $H\alpha$ emission reflect key sources of UV radiation and ISM heating.

In addition to H II regions with typical sizes of $\sim 10\text{--}100 \text{ pc}$ (e.g., Oey et al. 2003; Barnes et al. 2022a, and references therein), star-forming galaxies also show extended $H\alpha$ emission, tracing the diffuse ionized gas (DIG; e.g., Thilker et al. 2002; Hoopes & Walterbos 2003; Haffner et al. 2009; Belfiore et al. 2022a). In normal star-forming galaxies, the DIG appears to be produced mostly by ionizing photons leaking from H II regions (e.g., see Belfiore et al. 2022a). Because the DIG reflects the impact of ionizing UV photons on neutral gas, its structure may also provide some template for where dust is heated. However, this is less certain because $H\alpha$ follows from ionizing photons impacting neutral gas while mid-IR emission primarily reflects the heating of dust by softer, non-ionizing UV photons that can travel through neutral gas.

Likely because of its sensitivity to both dust heating and ISM column density, mid-IR emission correlates very well with both recombination line emission (e.g., Calzetti et al. 2007; Kennicutt et al. 2007) and CO emission (e.g., Regan et al. 2006; Leroy et al. 2013; Chown et al. 2021; Gao et al. 2022; Leroy 2023) in observations that integrate over large regions or whole galaxies. Indeed, Whitcomb et al. (2022) combined CO emission and Spitzer mid-IR spectroscopy to show that different mid-IR bands exhibit different correlation strengths with tracers of star formation and CO emission, providing strong evidence that both heating and column density together generate the observed mid-IR emission. However, the modest angular resolution of mid-IR telescopes prior to JWST limited the physical resolution of such comparisons except in the nearest galaxies (e.g., Helou et al. 2004; Boquien et al. 2015; Kim et al. 2021).

JWST changes this, enabling observations of mid-IR dust emission from galaxies at $0''.2\text{--}1''.0$ resolution, among the highest obtained for any ISM tracer. During Cycle 1 of JWST, the PHANGS–JWST Treasury program (Lee et al. 2023) is using this capability to produce high $\theta = 0''.1\text{--}0''.7$ resolution near- and mid-IR images of 19 nearby ($d \leq 22$ Mpc), relatively massive star-forming galaxies. The PHANGS–JWST target galaxies are also covered by other major observatories, and as a result, each one has a high-quality ALMA CO (2–1) map from PHANGS–ALMA (Leroy et al. 2021) and resolved sensitive VLT/MUSE mapping of the $H\alpha$ and $H\beta$ recombination lines from PHANGS–MUSE (Emsellem et al. 2022).

This combination of data, angular resolution, and proximity allows us to push the comparison between CO, $H\alpha$, and mid-IR emission to scales of $\sim 70\text{--}160$ pc so that one resolution element has about the size of a giant molecular cloud complex or a giant H II region. Over the last ~ 15 yr a wide variety of observations have shown that at these scales, galaxies resolve into distinct regions with different evolutionary states (e.g., Kawamura et al. 2009; Schrubba et al. 2010; Corbelli et al. 2017; Grasha et al. 2018; Kreckel et al. 2018; Schinnerer et al. 2019; Kruijssen et al. 2019; Chevance et al. 2020; Kim et al. 2021; Pan et al. 2022; Turner et al. 2022). As a result, comparisons of mid-IR, CO, and $H\alpha$ emission at such high resolution may reveal the separate influence of column density and heating, allowing us to distinguish the two main drivers of mid-IR emission variations. The initial PHANGS–JWST images as well as the Early Release Observations (Pontoppidan et al. 2022) lend themselves to such an interpretation. In these observations, mid-IR emission resolves into a filamentary network that mirrors other maps of the ISM (Barnes et al. 2022b; Meidt et al. 2023; Sandstrom et al. 2023a; Thilker et al. 2023; Watkins et al. 2023), as well as bright knots of emission from dust in the immediate vicinity of massive young stars (Dale et al. 2023; Egorov 2023; Hassani et al. 2023; Kim et al. 2023).

A basic statistical comparison between mid-IR, $H\alpha$, and CO emission will highlight the physics behind the mid-IR emission and will help inform its use as a tool to trace the star formation rate (SFR; e.g., Jarrett et al. 2013; Catalán-Torrecilla et al. 2015; Janowiecki et al. 2017; Belfiore et al. 2022b) or the ISM (e.g., Gao et al. 2019, 2022; Chown et al. 2021; Leroy et al. 2021; Whitcomb et al. 2022). Here we take this initial step for the first four PHANGS–JWST targets. First, in Section 2 we lay out expectations for how mid-IR, CO, and $H\alpha$ emission should relate to one another. Then, in Section 3, we match the angular resolution and astrometry of mid-IR, CO (2–1), and extinction-corrected $H\alpha$ data to produce a combined database at matched $1''.7 \approx 70\text{--}160$ pc resolution. In Section 4, we measure the correlations and fit approximate power laws relating mid-IR, CO (2–1), and extinction-corrected $H\alpha$ emission. Based on these results, in Section 5 we fit the bright emission in our targets using a simple two-component model, with one component following the measured CO distribution and the other following the extinction-corrected $H\alpha$ distribution. Then, in Section 6, we examine the ratios of CO-to-mid-IR and of extinction-corrected $H\alpha$ -to-mid-IR found by our statistical analysis and template fitting, and in Section 7, we briefly discuss how to apply our results to use mid-IR to trace gas and recent star formation. While the main text focuses on the relationships among mid-IR, CO, and $H\alpha$ emission, we discuss the correlations among the mid-IR bands themselves in

Appendix B, where we also describe how these correlations can be used to set or verify the background level of JWST maps that do not include a large area of empty sky.

In Section 8, we present a detailed summary and discussion of our results. Readers primarily interested in an overview may wish to start with that section.

2. Expectations

To frame our analysis, we first report theoretical and empirically motivated conversions, both among our observables and between our observables and physical quantities. First, we discuss the expected contents of our observed mid-IR bands and note standard ratios among these bands in our targets (Section 2.1 and see Appendix A). Then we discuss common conversions between CO, $H\alpha$, mid-IR intensity, and the mass of molecular gas or SFR (Sections 2.2–2.4). We use these conversions to provide expected relationships between mid-IR, CO, and $H\alpha$ emission in Section 2.5, which compare to our measurements. We also use them to predict the mid-IR characteristic intensity levels that we expect to be associated with emission from a molecular ISM heated by a diffuse radiation field or from dust heated by an H II region (Section 2.6).

2.1. Mid-infrared Bands and Band Ratios

We consider mid-IR emission from the four MIRI bands imaged by PHANGS–JWST, F770W ($7.7\mu\text{m}$), F1000W ($10\mu\text{m}$), F1130W ($11.3\mu\text{m}$), and F2100W ($21\mu\text{m}$). To first order, the F770W and F1130W bands are expected to be dominated by emission from strong PAH bands while the F2100W filter covers mainly continuum emission from dust (e.g., see spectra in Draine & Li 2007; Smith et al. 2007; Galliano et al. 2018; Hensley & Draine 2022; Lai & Armus 2022). As discussed in Section 4.4, the situation with F1000W appears more ambiguous. Though expected to reflect primarily continuum, its behavior mirrors the PAH-tracing bands, suggesting that either (1) weaker PAH features or the wings of the nearby strong PAH features contribute to the band or (2) that the small grains contributing the emission mimic PAHs in many respects. Silicate absorption near $10\mu\text{m}$ may also be important at high column densities, but should make only a minimal contribution for the column densities that cover most of the area in our targets.

Our expectations and calculation of the background levels (Appendices A and B) also make frequent reference to Spitzer’s $8\mu\text{m}$ and $24\mu\text{m}$ bands and WISE’s $12\mu\text{m}$ band (Werner et al. 2004; Wright et al. 2010). The $8\mu\text{m}$ band is dominated by the same PAH band as F770W, while the $24\mu\text{m}$ band should reflect mainly continuum emission. The very broad WISE $12\mu\text{m}$ filter integrates over both PAH features and the continuum. In SINGS H II regions with mid-IR spectroscopy, Whitcomb et al. (2022) find that $\lesssim 50\%$ of the overall emission in the WISE $12\mu\text{m}$ band arises from PAH features, but this value might be somewhat higher in more diffuse regions.

Table 1 reports a series of typical band ratios for the first four PHANGS–JWST target galaxies, which can be used to translate between bands. Appendix A describes how we estimate these ratios from comparing our images to one another and to previous mid-IR imaging of our targets at $1''.7$

Table 1

Typical Observed Band Ratios in the First Four PHANGS–JWST Targets

Band	$\mathcal{R}_{7.7}^X$	\mathcal{R}_{24}^X	σ^a (dex)
F770W	1.0	1.31	... ^b
F1000W	0.38	0.49	0.06
F1130W	1.35	1.76	0.05
F2100W	0.61	0.80	0.11
WISE3 12 μm	1.57	2.06	0.06
WISE4 22 μm	0.80	1.06	0.20
IRAC4 8 μm	1.0	1.31	0.04
MIPS24 24 μm	0.77	1.0	0.14

Notes. Observed ratios estimated from band–band comparisons in our first four targets as described in Appendix A and Figure 15. See definitions of \mathcal{R} in Equation (1). Note that \mathcal{R}_{24}^X are scaled versions of $R_{7.7}^X$ normalized to Spitzer at 24 μm .

^a Robustly estimated scatter in the log of the measured ratio between the listed band and F770W, measured at 15'' resolution (i.e., scatter in the blue points in Figure 15).

^b In Appendix A we use F770W as the reference band so no scatter is defined.

and 15'' resolution. We quote the ratios in three ways:

$$\begin{aligned}\mathcal{R}_{7.7}^X &\equiv \left(\frac{I_\nu^X}{I_\nu^{\text{F770W}}} \right), \\ \mathcal{R}_{24}^X &\equiv \left(\frac{I_\nu^X}{I_\nu^{\text{MIPS24}}} \right), \\ \mathcal{R}_X^Y &= \frac{\mathcal{R}_{7.7}^Y}{\mathcal{R}_{7.7}^X},\end{aligned}\quad (1)$$

where X and Y denote some mid-IR bands, and we work with I_ν in units of MJy sr^{-1} . The two sets of ratios in Table 1, $\mathcal{R}_{7.7}^X$ and \mathcal{R}_{24}^X , are self-consistent results of a single calculation, not independent. We quote both because F770W is our highest-resolution image and because a large amount of pre-JWST work has centered on Spitzer’s MIPS 24 μm band. The final line of Equation (1) simply notes that Table 1 can be used to express any pair of bands that we consider.

In framing our expectations, we will assume that all bands can be simply linearly converted to one another, which appears reasonable to first order based on Appendix A. To second order, the ratios among these bands do vary, especially in bright, high-intensity regions like massive H II regions or the starburst ring at the center of our target NGC 1365. These ratio variations offer clues to how the physical properties and abundance of the dust grains producing mid-IR emission change as a function of environment. Measuring and interpreting these variations represent a key topic of other papers in this series (Chastenet 2023a, 2023b; Dale et al. 2023; Egorov 2023; Sandstrom 2023a). For our work, the most relevant effect will be that PAHs appear to be selectively destroyed in regions of intense star formation. This should suppress the PAH-dominated F770W and F1130W relative to the other bands in regions of intense extinction-corrected $\text{H}\alpha$ emission. This effect is indeed present in our data and seen as a secondary correlation in Sections 4.2, 4.4, and 5.2. Perhaps surprisingly, F1000W shows almost identical behavior to F770W and F1130W in this regard, so that to some extent, those three bands contrast with F2100W in overall behavior (Section 4.4).

2.2. CO and Molecular Gas

We work with CO (2–1) intensities in units of K km s^{-1} , $I_{\text{CO } 2-1}$. For a typical $R_{21} \equiv I_{\text{CO } 2-1}/I_{\text{CO } 1-0} = 0.65$ (den Brok et al. 2021; Yajima et al. 2021; Leroy et al. 2022) and a Galactic CO (1–0)-to- H_2 conversion factor $\alpha_{\text{CO } 1-0}^{\text{MW}} = 4.35 M_\odot \text{pc}^{-2} (\text{K km s}^{-1})^{-1}$ (e.g., Bolatto et al. 2013),

$$\begin{aligned}\frac{\Sigma_{\text{mol}}}{M_\odot \text{pc}^{-2}} &\approx 6.7 \left(\frac{\alpha_{\text{CO } 1-0}}{\alpha_{\text{CO } 1-0}^{\text{MW}}} \right) \left(\frac{0.65}{R_{21}} \right) \left(\frac{I_{\text{CO } 2-1}}{\text{K km s}^{-1}} \right) \\ \frac{N(\text{H})}{10^{20} \text{cm}^{-2}} &\approx 6.2 \left(\frac{\alpha_{\text{CO } 1-0}}{\alpha_{\text{CO } 1-0}^{\text{MW}}} \right) \left(\frac{0.65}{R_{21}} \right) \left(\frac{I_{\text{CO } 2-1}}{\text{K km s}^{-1}} \right),\end{aligned}\quad (2)$$

where Σ_{mol} is the molecular gas mass surface density including a factor of 1.4 to account for helium and heavy elements and $N(\text{H})$ is the total hydrogen column density, with no helium included. We phrase Equation (2) in terms of $N(\text{H})$ not $N(\text{H}_2) = 0.5N(\text{H})$ because dust emission is frequently normalized to $N(\text{H})$.

2.3. Extinction-corrected $\text{H}\alpha$, Ionizing Photons, and SFR

We also work with extinction-corrected $\text{H}\alpha$ intensity in units⁴⁹ of $\text{erg s}^{-1} \text{cm}^{-2} \text{sr}^{-1}$. We provide reference conversions adopting the Murphy et al. (2011) conversion from $\text{H}\alpha$ luminosity to SFR, which is almost identical to the value advocated by Calzetti et al. (2007). In intensity units,

$$\begin{aligned}\frac{\Sigma_{\text{SFR}}}{M_\odot \text{yr}^{-1} \text{kpc}^{-2}} &\approx 642 \left(\frac{I_{\text{H}\alpha}}{\text{erg s}^{-1} \text{cm}^{-2} \text{sr}^{-1}} \right) \\ \frac{\Sigma(Q_0)}{\text{s}^{-1} \text{pc}^{-2}} &\approx 8.8 \times 10^{49} \left(\frac{I_{\text{H}\alpha}}{\text{erg s}^{-1} \text{cm}^{-2} \text{sr}^{-1}} \right) \\ \frac{\Sigma(M_{\text{ZAMS}})}{M_\odot \text{pc}^{-2}} &\approx 2200 \left(\frac{I_{\text{H}\alpha}}{\text{erg s}^{-1} \text{cm}^{-2} \text{sr}^{-1}} \right),\end{aligned}\quad (3)$$

where Σ_{SFR} is the SFR per unit area for a Kroupa IMF truncated at $100 M_\odot$. In the second version, Q_0 refers to the production rate of hydrogen-ionizing photons with $h\nu > 13.6 \text{eV}$ and $I_{\text{H}\alpha}$.

The ionizing photon production rate may be more concretely related to the recombination line emission than the somewhat abstract SFR, but we also note that at our resolution and since we are studying whole galaxies, $\text{H}\alpha$ can more accurately be thought of as being driven by the number of local ionizations or recombinations than the production rate. The final expression provides a reference conversion to the mass surface density of zero-age main-sequence stars needed to produce that density of ionizing photons for a fiducial Starburst99 run (Leitherer et al. 1999). See Belfiore et al. (2022a) for more discussion on the diffuse ionized medium and Belfiore et al. (2022b) and Murphy et al. (2011) for translations among different SFR tracers.

Throughout this paper, we work with $\text{H}\alpha$ emission corrected for the effects of extinction using the Balmer decrement. This approach combines observations of $\text{H}\alpha$ and $\text{H}\beta$ with an assumed wavelength-dependent extinction (e.g., see Osterbrock & Miller 1989). It has a long history (e.g., Miller & Mathews 1972), and Balmer decrement-corrected $\text{H}\alpha$ measurements, including

⁴⁹ Note that it is common to use $\text{erg s}^{-1} \text{cm}^{-2} \text{arcsec}^{-2}$ as well. Simply multiply our values by 2.35×10^{-11} or subtract 10.63 from the log to make the conversion.

from SDSS, SINGS, CALIFA, and MaNGA, underpin much of our knowledge of extragalactic SFRs, including the calibration of IR-based SFR tracers (e.g., Brinchmann et al. 2004; Moustakas et al. 2006, 2010; Kennicutt & Hao 2009; Hao et al. 2011; Catalán-Torrecilla et al. 2015; Belfiore et al. 2022b). Although the Balmer decrement has limitations, particularly in dense, high-extinction, mixed media (e.g., Melnick 1979; Lequeux et al. 1981; Wong & Blitz 2002), at the moderate Σ_{SFR} and moderate extinction that we study here, we have every expectation that the Balmer decrement works well. This expectation appears to be borne out by numerical simulations (Tacchella et al. 2022), and studying SINGS Prescott et al. (2007) found no evidence for a substantial highly obscured population pervading normal star-forming disk galaxies. Indeed, in the brightest regions of PHANGS–MUSE (Belfiore et al. 2022b; F. Belfiore et al., in preparation) find good agreement between the estimates of $H\alpha$ extinction based on the Balmer decrement and those obtained from “hybrid” $H\alpha$ +IR prescriptions calibrated by Calzetti et al. (2007) to match extinction-corrected Paschen α . Our results in Section 4.2 comparing the extinction-corrected $H\alpha$ with JWST mid-IR emission also find no evidence that the Balmer decrement significantly underestimates the extinction (see also Hassani et al. 2023, in this Issue).

2.4. Mid-infrared Emission, Column Density, and Star Formation Rate

Even in the presence of a relatively weak radiation field, dust in the ISM should produce mid-IR emission, primarily through stochastic, single-photon heating. The intensity of emission depends on the column density of dust and the intensity of the illuminating radiation field. For relatively weak radiation fields, a reasonable fiducial expectation based on the Draine & Li (2007) dust models and also following Compiegne et al. (2010) is

$$\begin{aligned} \frac{I_\nu^X}{\text{MJy sr}^{-1}} &\approx 0.022 \mathcal{R}_{24}^X \left(\frac{N(\text{H})}{10^{20} \text{ cm}^{-2}} \right) \\ &\times \left(\frac{D/G}{0.01} \right) \left(\frac{U}{U_0} \right) \\ &\approx 0.020 \mathcal{R}_{24}^X \left(\frac{\Sigma_{\text{gas}}}{1 M_\odot \text{ pc}^{-2}} \right) \\ &\times \left(\frac{D/G}{0.01} \right) \left(\frac{U}{U_0} \right), \end{aligned} \quad (4)$$

where I_ν^X is the mid-IR intensity at band X, $N(\text{H})$ is the line-of-sight column density of hydrogen, and Σ_{gas} is the gas mass surface density. The U/U_0 term expresses the mean local ISRF illuminating the dust in units of the solar neighborhood Mathis et al. (1983) field adopted by Draine & Li (2007). The formulae apply at $24 \mu\text{m}$ but the factor \mathcal{R}_{24}^X can be drawn from Table 1 to express a prediction for any of the mid-IR bands of interest, X.

In Equation (4), the factor D/G is the dust-to-gas mass ratio, where a value of 0.01 represents a typical result applying the Draine & Li (2007) model to star-forming massive galaxies (e.g., Draine et al. 2007; Sandstrom et al. 2013; Aniano et al. 2020). When considering a PAH-dominated band, one should expand this part of the equation with an additional term proportional to q_{PAH} , the fraction of the dust mass in PAHs. This allows one to account for variations in the dust composition that may make PAHs either more or less abundant.

Draine et al. (2007) and Draine & Li (2007) note $q_{\text{PAH}} \approx 0.046$ as appropriate for Milky Way–like galaxies, and adding a factor

$$\times \left(\frac{q_{\text{PAH}}}{0.046} \right)$$

to Equation (4) offers a reasonable first-order approach at, e.g., F770W, F1130W, or $8 \mu\text{m}$.

For $U \sim U_0$, dust emissivity in the mid-IR depends approximately linearly on U in the Draine & Li (2007) model (see their Figure 13), reflecting the fact that U sets the rate of stochastic, single-photon heating.⁵⁰ Because the mass surface density of the dust is given by the product $\Sigma_{\text{dust}} = D/G \times \Sigma_{\text{gas}}$, Equation (4) simply predicts that for low-intensity, mid-IR emission tracks the dust column times the illuminating radiation field.

The Σ_{gas} in the second line of Equation (4) includes helium, but $N(\text{H})$ does not. In general, Σ_{gas} includes both atomic and molecular phases of the ISM, but for much of this paper, we will focus on molecular-gas-rich regions and will approximate $\Sigma_{\text{gas}} \approx \Sigma_{\text{mol}}$. The ability to generalize a relationship calibrated in the molecular-gas-dominated ISM to the atomic-gas-dominated regime will depend on how D/G , q_{PAH} , and U vary as a function of ISM phase or density. This is discussed in Sandstrom (2023b) and in Section 7.1 of this paper.

The mid-IR is also often used to trace star formation. In massive star-forming galaxies, dust absorbs and then re-emits much of the radiation from massive young stars. Some of this emission emerges in the mid-IR, which indicates the UV heating of dust grains. Based on observed excellent correlations between recombination line and mid-IR emission, the mid-IR has become a widely used SFR indicator. A variety of calibrations exist in the literature. Almost all of them have a fundamentally empirical calibration (e.g., see Murphy et al. 2011; Leroy et al. 2012; Kennicutt & Evans 2012; Calzetti 2013). We note here a common formulation for this relation for emission at $\lambda = 24 \mu\text{m}$:

$$\begin{aligned} \frac{\Sigma_{\text{SFR}}}{M_\odot \text{ yr}^{-1} \text{ kpc}^{-2}} &\approx 2.97 \times 10^{-3} (\mathcal{R}_{24}^X)^{-1} \\ &\times \left(\frac{C_{24}}{10^{-42.7}} \right) \left(\frac{I_\nu^X}{\text{MJy sr}^{-1}} \right), \end{aligned} \quad (5)$$

where C_{24} is an empirically anchored conversion factor that has units of $M_\odot \text{ yr}^{-1} (\text{erg s}^{-1})^{-1}$ (e.g., following Kennicutt & Evans 2012). The fiducial conversion in Equation (5) is the one suggested for $\lambda = 24 \mu\text{m}$ by Kennicutt & Evans (2012) and Jarrett et al. (2013) and shown by Leroy et al. (2019) to match the integrated-galaxy population synthesis modeling results of Salim et al. (2016, 2018) well.

In a detailed analysis combining PHANGS–MUSE and WISE data, Belfiore et al. (2022b) show that $C_{\text{WISE4}} \sim C_{24}$ varies as a function of the local conditions in a galaxy disk, likely reflecting heating due to sources other than star formation contributing to the mid-IR. They consider mid-IR in combination with $H\alpha$ and UV emission, and we note that

⁵⁰ At low U , this is true for both the PAH-dominated bands like F770W, F1130W, or $8 \mu\text{m}$ and the slightly longer-wavelength continuum-dominated bands like F2100W and $24 \mu\text{m}$, but as U increases in the Draine & Li (2007) models, the longer-wavelength continuum bands begin to respond nonlinearly to U at lower U than the shorter-wavelength PAH bands.

their maximum C for UV emission is $\log_{10} C_{\text{WISE4}} \sim -42.7$, similar to Equation (5), but that for regions with significant heating by old stellar populations or when combining mid-IR and $H\alpha$, they find even lower $\log_{10} C_{\text{WISE4}} \sim -42.9$. We will return to compare to their findings in Section 6.

As above, the factor \mathcal{R}_{24}^X in Equation (5) translates from the fiducial $24 \mu\text{m}$ to other bands assuming the fixed band ratios in Table 1. However, one should bear in mind that these ratios have been calculated for extended regions of moderate intensity emission (Appendix A) and that the strongest band ratio variations observed in other papers in this series are found at high intensity in star-forming regions (see Section 2.1).

2.5. Implied Predictions for CO and $H\alpha$ versus Mid-IR

The conversions in above can be equated to express predictions for the relationships between CO and mid-IR emission and $H\alpha$ and mid-IR emission. First, when gas is mostly molecular and the dust is illuminated by a relatively weak radiation field, Equations (2) and (4) together yield

$$\frac{I_\nu^X}{\text{MJy sr}^{-1}} \approx 0.134 \mathcal{R}_{24}^X \left(\frac{I_{\text{CO}2-1}}{\text{K km s}^{-1}} \right) \times \left(\frac{\alpha_{\text{CO}1-0}}{\alpha_{\text{CO}1-0}^{\text{MW}}} \right) \left(\frac{R_{21}}{0.65} \right) \left(\frac{D/G}{0.01} \right) \left(\frac{U}{U_0} \right), \quad (6)$$

so that for this case, which might be thought of as “molecular IR cirrus,” the mid-IR tracks CO emission with additional dependence on the CO-to- H_2 conversion factor, CO 2–1 to 1–0 line ratio, dust to gas mass ratio, and ISRF. For a PAH-dominated band, the equation should include an additional factor $\times (q_{\text{PAH}}/0.046)$.

Meanwhile, if we consider mid-IR driven only by heating due to star formation and require consistency between extinction-corrected $H\alpha$ and mid-IR results, then Equations (3) and (5) together imply

$$\frac{I_\nu^X}{\text{MJy sr}^{-1}} \approx 2.16 \times 10^5 \mathcal{R}_{24}^X \times \left(\frac{I_{H\alpha}}{\text{erg s}^{-1} \text{cm}^{-2} \text{sr}^{-1}} \right) \left(\frac{10^{-42.7}}{C_{24}} \right) \quad (7)$$

for the case of “mid-IR produced directly by reprocessed light from young stars.” We caution that while Equation (7) appears simple, depending only on C_{24} and \mathcal{R}_{24}^X , this largely reflects that Equation (5) combines all of the physics behind the empirically calibrated mid-IR to SFR conversion into a single number. Moreover, because C_{24} for the mid-IR is empirical and often calibrated against Balmer decrement-corrected $H\alpha$ or other recombination line emission, Equation (7) is somewhat circular. We still find this a useful way to frame the current field. For a C calibrated based on star-forming regions or overwhelmingly star-forming galaxies, we might expect Equation (7) to hold for bright star-forming regions within our target galaxies.

2.6. Two Physical Definitions of “Bright” Emission

In our analysis we will be interested in “bright” mid-IR emission, by which we mean emission that we might plausibly expect to emerge from regions dominated by molecular gas or

recent star formation. The equations in Section 2.5 allow us to roughly define two plausible thresholds.

Intensity for molecular-gas-dominated lines of sight: For metal-rich star-forming galaxies, molecular gas typically makes up most of the ISM in regions with $\Sigma_{\text{gas}} \gtrsim 15 M_\odot \text{pc}^{-2}$ (e.g., Bigiel et al. 2008; Leroy et al. 2008; Schrubba et al. 2011). Assuming $U \sim (1 - 2)U_0$ and $D/G \sim 0.01$ then this implies

$$I_\nu^X \gtrsim 0.3 - 0.6 \mathcal{R}_{24}^X \text{ MJy sr}^{-1} \quad (8)$$

for “molecular cirrus” with the range affecting a plausible range of U and D/G , each of which affects the estimate linearly (Equation (4)).

Intensity for H II regions: Meanwhile, though there is no single cutoff between H II region emission and DIG, the 16th percentile for H II region surface brightness in Belfiore et al. (2022a) is $\log_{10} I_{H\alpha} \sim 38.9$ for $I_{H\alpha}$ in units of $\text{erg s}^{-1} \text{kpc}^{-2}$, which translates to $\log_{10} I_{H\alpha} \sim -5.2$ in our units of $\text{erg s}^{-1} \text{cm}^{-2} \text{sr}^{-1}$. Following Equation (7), this implies

$$I_\nu^X \gtrsim 1.4 \mathcal{R}_{24}^X \text{ MJy sr}^{-1} \quad (9)$$

for H II regions.

We will return to an empirical version of the two thresholds below.

3. Data

We study the first four PHANGS–JWST targets: NGC 628, NGC 1365, NGC 7496, and IC 5332 and compare mid-IR emission at $7.7 \mu\text{m}$, $10 \mu\text{m}$, $11.3 \mu\text{m}$, and $21 \mu\text{m}$ obtained as part of the PHANGS–JWST survey (Lee et al. 2023) to CO (2–1) observed by ALMA as part of the PHANGS–ALMA survey (Leroy et al. 2021) and extinction-corrected $H\alpha$ obtained as part of the PHANGS–MUSE survey (Emsellem et al. 2022). For this comparison, we work with all data sets at a common angular resolution of $\theta = 1''.7$. This is set by the resolution of our ALMA CO data for NGC 7496, which is the coarsest resolution for any data in our sample. Figures 1 through 4 illustrate our data sets at our working resolution, and Table 2 summarizes the physical properties, distance, and orientation for each target.

3.1. Data Sets

The mid-IR data were obtained using the MIRI instrument with the F770W, F1000W, F1130W, and F2100W filters. Details of the observations and data reduction appear in Lee et al. (2023). We used the PHANGS–JWST internal release “version 0.5,” which uses pipeline version 1.7.0 and CRDS context 0968 and follows the procedure described in Appendix B to set the background level in the maps to be self-consistent among the four MIRI bands and to match previous wide-field observations at $8 \mu\text{m}$ by Spitzer or $12 \mu\text{m}$ by WISE.

We compare the mid-IR images to ALMA CO (2–1) maps obtained as part of the PHANGS–ALMA survey (Leroy et al. 2021). We use the combined 12-m+7-m+total power data cubes from the public data release (“v4”). Taking into account typical CO/ $H\alpha$ and CO-to-MIR ratios, the CO (2–1) data are significantly less sensitive than the other data in this work (Section 3.3 and Table 3). Therefore, we construct a special set of “flat” CO-integrated intensity maps, designed to allow simple, robust statistical averaging. To do this, after convolving the CO cube to our working resolution of $1''.7$, we shift each

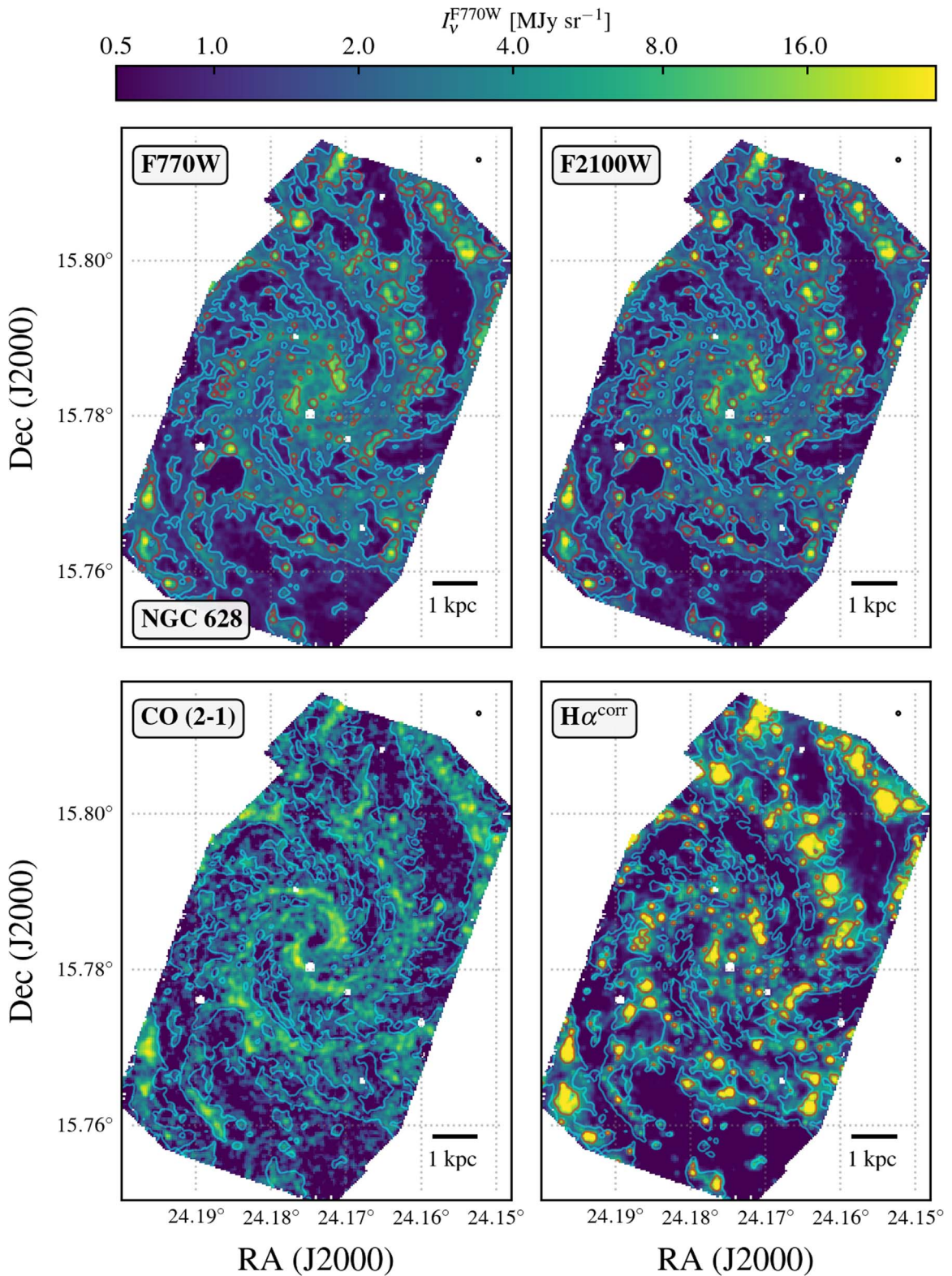

Figure 1. Mid-IR, CO, and extinction-corrected $\text{H}\alpha$ maps for NGC 0628. These images show our matched 80 pc resolution, matched astrometry data for NGC 628. The top row shows two of the four analyzed JWST mid-IR images, F770W and F2100W. The bottom row shows the ALMA CO (2–1) image and the VLT/MUSE extinction-corrected $\text{H}\alpha$. All images are displayed using an identical arcsinh stretch from 0.5 to 30 MJy sr^{-1} after converting all bands to equivalent F770W using the band ratios in Table 1 for the mid-IR and the median ratios in Table 4 for CO (2–1) and $\text{H}\alpha^{\text{CORR}}$. We have blanked data outside the common JWST MIRI/MUSE/ALMA footprint. A scale bar shows 1 kpc at the distance of the galaxy and the $1''$ (FWHM) beam appears in the top-right corner of the image. The blue contour in all panels shows an F770W contour at 1.5 MJy sr^{-1} , and the red contour shows an $\text{H}\alpha$ contour at an equivalent of F770W intensity 10 MJy sr^{-1} .

spectrum of the cube along its velocity axis, recentering the spectrum for each line of sight so that $v = 0 \text{ km s}^{-1}$ now corresponds to the expected mean local rotation velocity. For

NGC 0628, 1365, and 7496 we use the low-resolution velocity field derived from the CO as a reference, filling in with a predicted local velocity from the rotation curve in the few

Table 2
Targets

Galaxy	$\log_{10} M_*$ ($\log_{10} M_\odot$)	$\log_{10} \text{SFR}$ ($\log_{10} \frac{M_\odot}{\text{yr}}$)	Z at r_{eff} ($12 + \log_{10} \frac{\text{O}}{\text{H}}$)	i ($^\circ$)	PA ($^\circ$)	days (Mpc)	θ_{bm} (pc)	A_{bm} (pc^2)	Notes
NGC 0628	10.3	0.2	8.5	9	21	9.8	80	7300	grand-design spiral
NGC 1365	11.0	1.2	8.5	55	201	19.6	160	50,000	strong bar, AGN (Sy1.8), starburst ring
NGC 7496	10.0	0.4	8.5	36	194	18.7	150	32,000	strong bar, AGN (Sy2)
IC 5332	9.7	-0.4	8.3	27	74	9.0	70	6700	dwarf spiral

Note. Properties adopted from Leroy et al. (2021), which draw orientations from Lang et al. (2020) and distances from Anand et al. (2021a) based on Shaya et al. (2017), Kourkchi et al. (2020), Anand et al. (2021b). “S-cal” metallicities quoted at r_{eff} drawn from Groves et al. (2023) and see also Kreckel et al. (2019). θ_{bm} gives the approximate linear beam size for $\theta = 1''.7$ with no inclination correction. A_{bm} gives the physical beam area with inclination correction.

regions without detection. For IC 5332, which has lower signal to noise than the other galaxies in CO, we use an estimated rotation curve for the reference at all locations. After adjusting the cube so that all emission is centered in roughly the same channel, we integrate over a fixed velocity window picked to encompass all readily detected emission in the disk ($\delta v = 25, 35, 80,$ and 55 km s^{-1} for IC 5332, NGC 0628, 1365, and 7496). The integration also includes all bright (signal-to-noise ratio, $S/N > 3$ in 2 channels) emission in extended line wings, which effectively captures the broad wings in the centers of NGC 1365 and NGC 7496.

The resulting “flat” moment maps appear in the bottom-left corners of Figures 1, 2, 3, and 4. These maps include almost all of the CO flux in each data cube, similar to the standard PHANGS–ALMA high-completeness “broad” moment maps. However, those broad maps use a local velocity window based on multiresolution signal detection algorithms and do include empty lines of sight where no signal is detected. The “flat” maps that we use here have a more even noise distribution because they use a single fixed velocity window and have no blank pixels within the region of interest. As a result, they are moderately noisier in any given pixel than the fiducial PHANGS–ALMA products but can be averaged spatially in a simple way to produce results equivalent to spectral stacking (e.g., Schrubba et al. 2011; Ianjamasimanana et al. 2012). Aside from the higher but more even noise, which can be seen particularly clearly in the images of NGC 1365 (Figure 2) and IC 5332 (Figure 4), these maps capture essentially the same features as the standard PHANGS broad maps (compare to the atlas images for the same galaxies in Leroy et al. 2021).

We compare both mid-IR and CO emission to extinction-corrected $\text{H}\alpha$ emission from the PHANGS–MUSE survey (Emsellem et al. 2022). In this work, we primarily use maps of $\text{H}\alpha$ emission corrected for internal extinction using the Balmer decrement method contrasting $\text{H}\beta$ and $\text{H}\alpha$. These maps were produced from the “convolved and optimized” maps PHANGS–MUSE internal data release 2.2 (see Emsellem et al. 2022) and have been described in Belfiore et al. (2022a, 2022b) and Pessa et al. (2021, 2022).

3.2. Matched-resolution Database

We use kernels produced following the method of Aniano et al. (2011) and the preflight estimates of the JWST PSFs to convolve all of our data to share a common Gaussian PSF with FWHM $\theta = 1''.7$. Table 2 gives the corresponding physical beam size for each target, which ranges from 70 to 160 pc. After convolution, we reproject all data onto a common

astrometric grid centered at the galaxy center with $0''.83$ -wide pixels, i.e., 4 pixels per PSF area.

Both NGC 1365 and NGC 7496 have a bright active galactic nucleus (AGN) in the inner galaxy, which leads to diffraction spikes that extend well into the surrounding galaxy disks. Following Hassani et al. (2023) we use an image of the PSF centered at the bright peak to identify the diffraction spikes. We convolve this mask to the working resolution of our data and drop pixels where diffraction spikes are expected to cover $>1\%$ of the area from our analysis.

After this processing, we build a database consisting of pixel-by-pixel measurements of the intensities of CO (2–1), extinction-corrected $\text{H}\alpha$, mid-IR emission at $7.7 \mu\text{m}$ (F770W), $10 \mu\text{m}$ (F1000W), $11.3 \mu\text{m}$ (F1130W), and $21 \mu\text{m}$ (F2100W). We correct all intensities by a factor of $\cos i$ to the values expected had we observed the galaxies face on. We draw inclinations from Lang et al. (2020) and Leroy et al. (2021).

We mostly utilize intensities in our expectations and analysis, it can also be of interest to compute the flux, luminosity, mass, or SFR of an individual resolution element. For our common angular resolution of $\theta = 1''.7$, to convert from intensity to flux per beam, the beam area is $\approx 7.4 \times 10^{-11}$ sr. To allow easy conversion from inclination-corrected surface density to mass or SFR within a resolution element, Table 2 also quotes the physical beam size $A_{\text{beam}} = \pi(\theta d)^2 (4 \ln 2)^{-1} (\cos i)^{-1}$ for each target.

3.3. Typical Uncertainties

Table 3 provides characteristic noise levels for our $\theta = 1''.7$ images. We quote a single value for each band estimated before any inclination correction is applied. We give single, approximate values per band because we work with early versions of the data and our images lack significant “empty sky.” Given that we have convolved the data to significantly coarser-than-native resolution, we view an empirical estimate as more appropriate than an aggressive extrapolation of the native resolution pipeline noise estimate.

To derive these estimates, we use a version of the procedure described in Appendix B. We consider the low-intensity region of each galaxy. As shown in Sandstrom (2023b), even these faint regions still often have significant real emission from the galaxy, which could masquerade as noise. To account for this, we scale another band by the typical band ratio and subtract that scaled image from the original then measure the noise in the difference, e.g., considering $I_\nu^{F770W} - \mathcal{R}_{11.3\mu\text{m}}^{7.7\mu\text{m}} I_\nu^{F1130W}$. After running a broad median filter across the difference image, we solve for the implied rms noise, taking into account both the measured band ratio and the noise ratio expected based on the pipeline noise estimates. That is, we measure the noise in the

Table 3
Characteristic Noise at $1''.7$ Expressed in Different Units

Band	Expected $\sigma/\sigma^{7.7}$	$\sigma_{1.7}$ (MJy sr $^{-1}$)	$\sigma_{1.7}^{7.7}$ (MJy sr $^{-1}$ at F770W)	$\sigma_{1.7}^{\text{H}\alpha}$ (erg s $^{-1}$ cm $^{-2}$ sr $^{-1}$)	$\sigma_{1.7}^{\text{CO } 2-1}$ (K km s $^{-1}$)	$\sigma_{1.7}^{\text{gas}}$ (M_{\odot} pc $^{-2}$)
F770W	1.0	0.025	0.025	0.63×10^{-7}	0.027	0.18
F1000W	1.1 ± 0.1	0.028	0.072	1.7×10^{-7}	0.076	0.51
F1130W	1.35 ± 0.1	0.033	0.025	0.59×10^{-7}	0.027	0.18
F2100W	2.5 ± 0.2	0.063	0.10	2.9×10^{-7}	0.031	0.21
CO (2–1) ^a	1.0	6.7
H α ^b	0.035×10^{-7}

Notes. Approximate characteristic noises for our data before any inclination correction for our sample at our working resolution of $\theta = 1''.7$. Columns: Expected $\sigma/\sigma^{7.7}$ —approximate ratio of pipeline noise estimate at this band to that at F770W at their native resolutions; $\sigma_{1.7}$ —noise on the scale of intensity in that band; $\sigma_{1.7}^{7.7}$ —noise scaled to units of $7.7 \mu\text{m}$ via \mathcal{R}^X for comparison; $\sigma_{1.7}^{\text{H}\alpha}$ —noise in equivalent extinction-corrected H α units assuming the data set wide median ratio; $\sigma_{1.7}^{\text{CO } 2-1}$ —noise in CO (2–1) units assuming the data set wide median ratio; and $\sigma_{1.7}^{\text{gas}}$ —noise in gas surface density units assuming data-set-wide median CO-to-mid-IR ratio and a typical CO-to-H $_2$ conversion factor (Equation (2)).

^a Median noise across all four “flat” integrated intensity (i.e., moment 0) maps (Section 3.1) used for this analysis. Varies moderately from target to target.

^b Typical noise in the MUSE NGC 1365 and NGC 7496 H α maps at $\theta \sim 150$ pc. The extinction correction introduces additional uncertainty but does not affect detection.

difference image and use this, with an appropriate scaling, to estimate the noise in the original images.

In order to compare the sensitivity of different bands to gas column or recent star formation, Table 3 also re-expresses the noise in the bands scaled in several different ways. We first express the relative sensitivity of all bands to “typical” dust emission by scaling by the band ratios in Table 1 onto a common F770W intensity scale, $\sigma_{1.7}^{7.7}$. Then we adopt the median CO-to-mid-IR and H α -to-mid-IR ratios found in Section 4 to express the mid-IR noises in equivalent $I_{\text{H}\alpha}$, I_{CO} , and Σ_{gas} units. In Section 6, we will use these to comment on the sensitivity of the JWST images to recent star formation and gas column density.

In addition to the noise levels quoted in Table 3, there is an overall $\lesssim 0.1$ MJy sr $^{-1}$ uncertainty in the level of the background in the MIRI images. Realistically, based on a visual inspection of the images at high stretch, this background level clearly varies across the images at a fraction of this level. To assess this quantitatively, we note that the medium-scale median filter level in the difference images mentioned above imply an rms variation $\sim \pm 0.04$ – 0.07 MJy sr $^{-1}$ in the background level. Comparing to Table 3 highlights that at our working resolution the uncertainty in the background is often as important as the statistical noise.

3.4. Data Selection

We focus our analysis on regions with an inclination-corrected F770W intensity above 0.5 MJy sr $^{-1}$. We target this level because based on the calculations in Section 2.6, we expect that where molecular gas makes up most of the ISM along a line of sight it will likely produce at least this level of emission, even if it is only weakly illuminated. The threshold for emission associated with H II regions is even higher, so we expect this selection to capture most of the area in our targets where either dust mixed with molecular gas or dust heated by H II regions contributes. This level is also high enough that uncertainty in the background level and the statistical noise, which both have a maximum magnitude $\sim \pm 0.1$ MJy sr $^{-1}$, are only secondary concerns for the mid-IR.

Table 4 reports the fractions of flux in each band and area within the PHANGS–JWST footprint associated with this

“bright” emission. In our three more massive targets, this selection captures $\gtrsim 90\%$ of mid-IR band, CO (2–1), and H α flux, though only a much lower $\sim 50\%$ fraction of the area. This partially reflects that PHANGS–JWST specifically targets the regions of active star formation in our target galaxies. In less molecular-gas-dominated, less actively star-forming regions, lower intensity emission from dust mixed with atomic or CO-dark gas will contribute larger fractions of the flux (Section 2 and see Sandstrom 2023a). In our sample, the lower surface density IC 5332 exemplifies this case, and our selection captures only about half of the total flux and about 20% of the area (see Figure 4).

We also exclude the bright center of NGC 1365, defined by a cut of $I_{\nu}^{\text{F770W}} > 30$ MJy sr $^{-1}$ from most of our statistical analysis. This region hosts an AGN, forms stars at a rate of order $\sim 10 M_{\odot}$ yr $^{-1}$, and represents a distinct regime from our other targets in terms of gas surface density, star formation intensity, and dust properties. We focus this paper on normal galaxy disks and leave the contrast between disk and starburst environments for future work, but note that several other papers in this Issue focus specifically on this rich region in NGC 1365 (Liu et al. 2023; Schinnerer et al. 2023; Whitmore et al. 2023). For the correlations, we do plot the data from this higher intensity region but indicate the region excluded from statistical analysis by shading.

When analyzing CO (2–1) as a function of extinction-corrected H α , we focus on an intensity range defined by scaling our bright emission definitions by the typical H α^{corr} to mid-IR ratio (Table 4) and then adopting the same limits used for the mid-IR.

4. Correlations and Power-law Fits

In Table 4 and Figures 5–10, we report the results of using our database to analyze the relationships between CO (2–1) and mid-IR emission, extinction-corrected H α and mid-IR emission, and CO (2–1) and extinction-corrected H α emission. We assess each relationship in the following ways:

1. We measure the Spearman rank correlation between each variable pair.

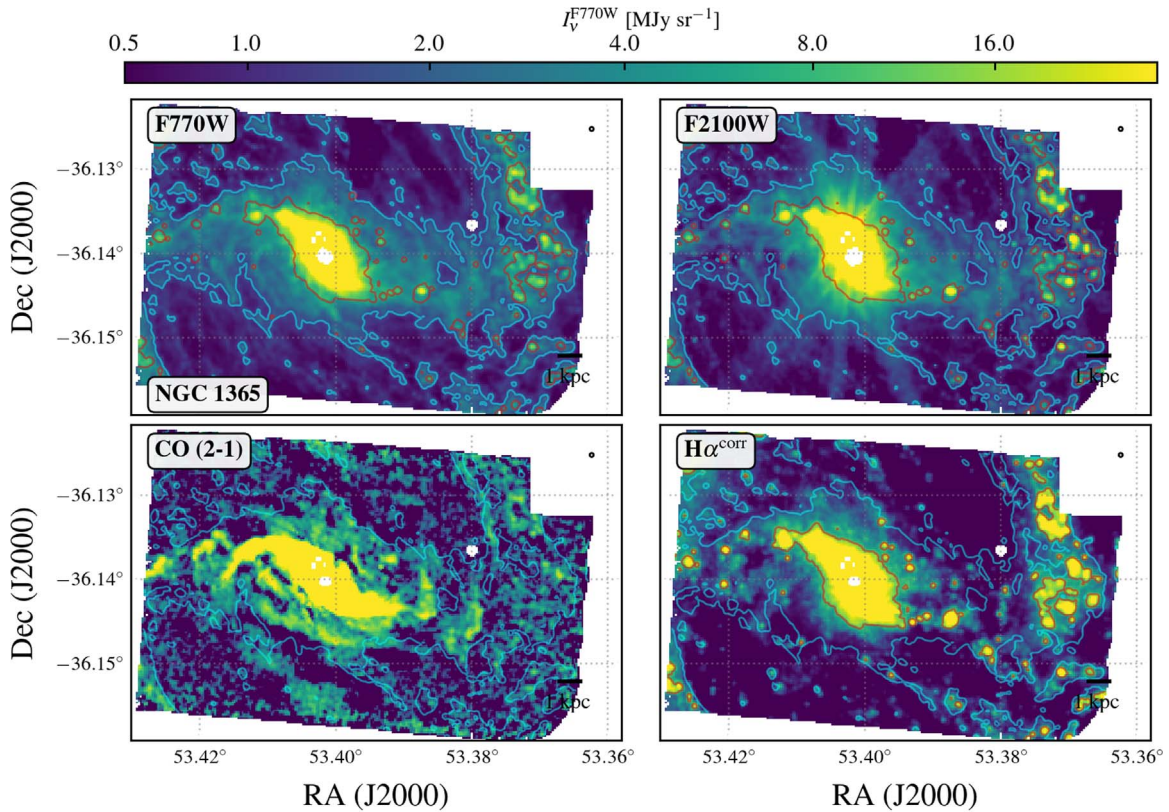

Figure 2. Mid-IR, CO, and extinction-corrected H α maps for NGC 1365. As Figure 1 but for NGC 1365 at 160 pc resolution. As in that figure, the arcsinh stretch runs from 0.5 to 30 MJy sr⁻¹, and all bands are expressed in equivalent F770W intensity. As there, the blue shows an F770W contour at 1.5 MJy sr⁻¹, and the red shows an H α contour at equivalent to 10 MJy sr⁻¹. Note the region blanked due to PSF effects at the galaxy center and also note that the bright region with $I_{\text{nu}} > 30$ MJy sr⁻¹ is excluded from most of our statistical analysis.

2. For each variable pair, we calculate the median $\log_{10} y/x$ and use the median absolute deviation to robustly estimate the scatter in this quantity.
3. We bin the dependent variable y as a function of the independent variable x and fit a power law to the data for each variable pair. Within each bin, we calculate the median and 16%–84% range for the dependent variable.
4. We estimate a power law intended to describe the underlying trend in the data by fitting a line in log–log space (Equation (10)) to the binned data.

When comparing to CO(2–1) or H α , we treat mid-IR intensity as our independent variable (i.e., the x -axis), and when comparing CO(2–1) to H α , we treat H α as the independent variable. We do so because, partially by construction, mid-IR emission is detected at good S/N throughout our region of interest. By contrast, the CO(2–1) emission is both noisier and not detected everywhere. As discussed in Section 3.1, we have constructed CO(2–1) data products that allow us to stack low signal-to-noise data to access the underlying relationship. To leverage this, when binning or conducting our statistical analysis, we make no distinction between detections and nondetections. By stacking in this way, we expect our binned median values, typical ratios, and power-law fits to access the underlying relationship well, but this does mean that the measured scatter and correlation strengths in the CO(2–1) results reflect significant contributions from statistical noise. A full modeling of the noise budget and scatter lies beyond the scope of this first results paper but will be a goal of analyzing the full PHANGS–JWST data set. H α emission is detected

everywhere in our maps, and we therefore treat H α as the independent variable when comparing to CO(2–1). When comparing H α to mid-IR emission we treat H α as the dependent (y -axis) variable for symmetry with the CO versus mid-IR comparison.

With the mid-IR as the independent variable, the power laws that we fit have the form

$$\begin{aligned} \log_{10} I_{\text{CO}} &= m_{\text{CO-MIR}} \log_{10} I_{\nu}^X + b_{\text{CO-MIR}} \\ \log_{10} I_{\text{H}\alpha} &= m_{\text{H}\alpha\text{-MIR}} \log_{10} I_{\nu}^X + b_{\text{H}\alpha\text{-MIR}}, \end{aligned} \quad (10)$$

where I_{CO} is CO(2–1) intensity in units of K km s⁻¹, $I_{\text{H}\alpha}$ is extinction-corrected H α in units of erg s⁻¹ cm⁻² sr⁻¹ and I_{ν}^X is mid-IR intensity at band X , e.g., F770W or F2100W. We use an analogous form to relate CO(2–1) to extinction-corrected H α :

$$\log_{10} I_{\text{CO}} = m_{\text{CO-H}\alpha} \log_{10}(I_{\text{H}\alpha}) + 5.0 + b_{\text{CO-H}\alpha}, \quad (11)$$

where the main difference is the offset of 5.0, which recenters the fit near the middle of the distribution. This minimizes covariance in the quoted slope and intercept but will not otherwise affect the fit (e.g., see Barlow 1989; Press et al. 2002). In units of MJy sr⁻¹, the mid-IR distribution is already naturally centered close to unity so we do not carry out any similar shift for Equation (10). We summarize the full set of fit slopes in Figure 10.

For the figures, we do construct and plot bins across the full intensity range and show all data points. However, we restrict our calculation of correlation coefficients, ratios, and power-

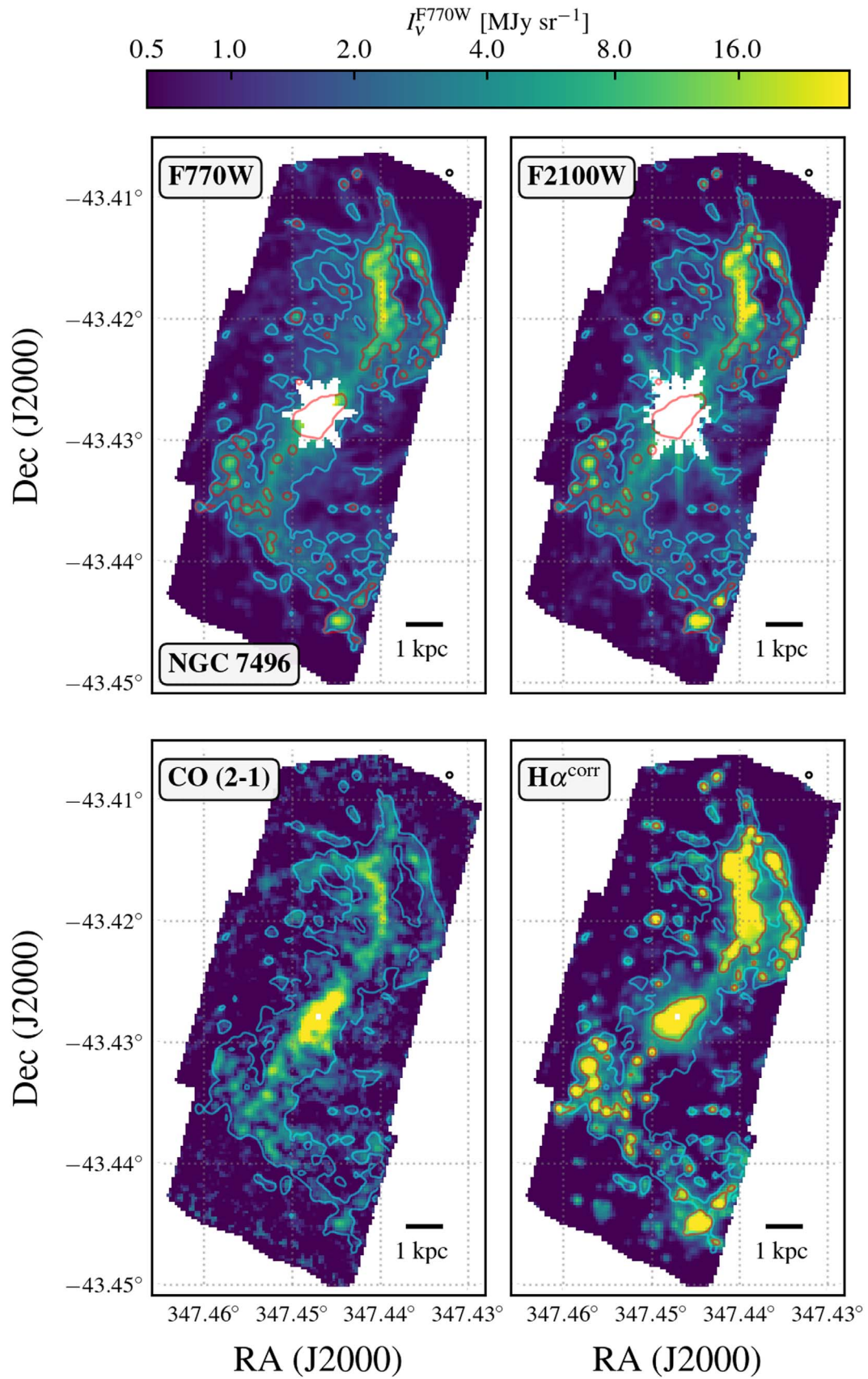

Figure 3. Mid-IR, CO, and extinction-corrected H α maps for NGC 7496. As Figure 1 but for NGC 7496 at 150 pc resolution. As in that figure, the arcsinh stretch runs from 0.5 to 30 MJy sr⁻¹, and all bands are expressed in equivalent F770W intensity. As there, the blue shows an F770W contour at 1.5 MJy sr⁻¹, and the red shows an H α contour at equivalent to 10 MJy sr⁻¹. Note the region blanked due to PSF effects at the galaxy center.

Table 4
Correlation, Ratio, and Fitting Results

Quantity	Variable(s)	All Data	IC 5332	NGC 0628	NGC 1365	NGC 7496
Fraction Associated with “Bright” Emission (Entries Report Fraction of Flux at the Indicated Band or Area Selected for Our Analysis)						
Flux	F770W	0.94	0.44	0.97	0.95 ^a	0.90
Flux	F1000W	0.93	0.46	0.97	0.94 ^a	0.90
Flux	F1130W	0.93	0.46	0.97	0.94 ^a	0.91
Flux	F2100W	0.96	0.49	0.98	0.98 ^a	0.95
Flux	CO (2–1)	0.97	0.68	0.97	0.98 ^a	0.96
Flux	H α	0.96	0.55	0.98	0.99 ^a	0.96
Area	...	0.60	0.17	0.87	0.60 ^a	0.54
Rank Correlations (Entries Report Rank Correlation Coefficient Relating Indicated Variable Pair)						
Rank correlation	CO (2–1) versus H α	0.47	0.12	0.47	0.41	0.57
Rank correlation	CO (2–1) versus F770W	0.63	0.20	0.70	0.52	0.72
Rank correlation	CO (2–1) versus F1000W	0.62	0.19	0.70	0.52	0.71
Rank correlation	CO (2–1) versus F1130W	0.63	0.21	0.71	0.53	0.72
Rank correlation	CO (2–1) versus F2100W	0.61	0.17	0.71	0.50	0.66
Rank correlation	H α versus F770W	0.78	0.63	0.74	0.80	0.85
Rank correlation	H α versus F1000W	0.74	0.65	0.67	0.75	0.83
Rank correlation	H α versus F1130W	0.74	0.54	0.71	0.76	0.81
Rank correlation	H α versus F2100W	0.75	0.63	0.72	0.73	0.78
Median Ratios for Bright Emission (Entries Report Median $\log_{10}y/x$ and Scatter for Indicated Ratio)						
$\log_{10}y/x$	CO (2–1)/H α	5.63 \pm 0.59	5.42 \pm 0.66	5.63 \pm 0.55	5.76 \pm 0.64	5.46 \pm 0.60
$\log_{10}y/x$	CO (2–1)/F770W	0.04 \pm 0.33	0.10 \pm 0.36	0.03 \pm 0.29	0.14 \pm 0.40	–0.11 \pm 0.30
$\log_{10}y/x$	CO (2–1)/F1000W	0.44 \pm 0.32	0.51 \pm 0.37	0.44 \pm 0.28	0.53 \pm 0.38	0.28 \pm 0.29
$\log_{10}y/x$	CO (2–1)/F1130W	–0.10 \pm 0.32	–0.03 \pm 0.36	–0.11 \pm 0.28	–0.03 \pm 0.39	–0.25 \pm 0.29
$\log_{10}y/x$	CO (2–1)/F2100W	0.30 \pm 0.34	0.31 \pm 0.41	0.32 \pm 0.29	0.37 \pm 0.43	0.09 \pm 0.33
$\log_{10}y/x$	H α /F770W	–5.60 \pm 0.43	–5.39 \pm 0.48	–5.62 \pm 0.42	–5.62 \pm 0.41	–5.57 \pm 0.47
$\log_{10}y/x$	H α /F1000W	–5.21 \pm 0.47	–4.97 \pm 0.52	–5.22 \pm 0.47	–5.23 \pm 0.45	–5.20 \pm 0.51
$\log_{10}y/x$	H α /F1130W	–5.76 \pm 0.45	–5.51 \pm 0.50	–5.77 \pm 0.44	–5.79 \pm 0.44	–5.73 \pm 0.51
$\log_{10}y/x$	H α /F2100W	–5.34 \pm 0.44	–5.13 \pm 0.46	–5.33 \pm 0.42	–5.38 \pm 0.44	–5.36 \pm 0.50
Power-law Fits to Binned Data (Entries Report Slope m and Intercept b in Equations (10) and (11))						
m, b	CO (2–1) versus H α ^b	0.47, 0.30	0.56, –0.29	0.39, 0.40	0.50, 0.29	0.51, 0.12
m, b	CO (2–1) versus F770W	1.10, –0.07	0.80, –0.08	0.84, 0.05	1.25, –0.10	1.08, –0.17
m, b	CO (2–1) versus F1000W	1.22, 0.37	0.71, 0.19	0.92, 0.39	1.33, 0.39	1.16, 0.27
m, b	CO (2–1) versus F1130W	1.21, –0.28	0.97, –0.21	0.93, –0.11	1.33, –0.34	1.16, –0.36
m, b	CO (2–1) versus F2100W	0.74, 0.24	0.22, –0.08	0.61, 0.32	0.95, 0.20	0.79, 0.05
m, b	H α versus F770W	1.51, –5.72	1.98, –5.39	1.67, –5.80	1.43, –5.68	1.53, –5.68
m, b	H α versus F1000W	1.51, –5.14	1.96, –4.64	1.72, –5.13	1.44, –5.19	1.66, –5.07
m, b	H α versus F1130W	1.55, –5.97	2.20, –5.70	1.71, –6.03	1.47, –5.98	1.71, –6.00
m, b	H α versus F2100W	1.29, –5.35	1.66, –5.04	1.35, –5.34	1.24, –5.42	1.29, –5.34

Notes. See Section 5. H α refers to extinction-corrected H α in units of $\text{erg s}^{-1} \text{cm}^{-2} \text{sr}^{-1}$. CO (2–1) intensity has units of K km s^{-1} . All mid-IR intensities have units of MJy sr^{-1} .

^a Fraction of flux and area above the lower threshold. In NGC 1365, we also exclude bright emission from the center of the galaxy from our analysis.

^b Note the definition for the intercept location for CO (2–1) versus H α in Equation (11).

law fits to the range of “bright” emission defined in Section 3.4, motivated in Section 2.6, and indicated by the white background in Figures 5–9. Also note that Figures 6, 8, and 9 illustrate the motivation for excluding the highest intensity emission: In our current sample, only the starburst ring in

NGC 1365 contributes emission, and this region often exhibits a distinct behavior from the rest of the data set.

We repeat each analysis for each band and for each galaxy separately as well as all galaxies together. For the most part, individual galaxies and the combined data exhibit consistent

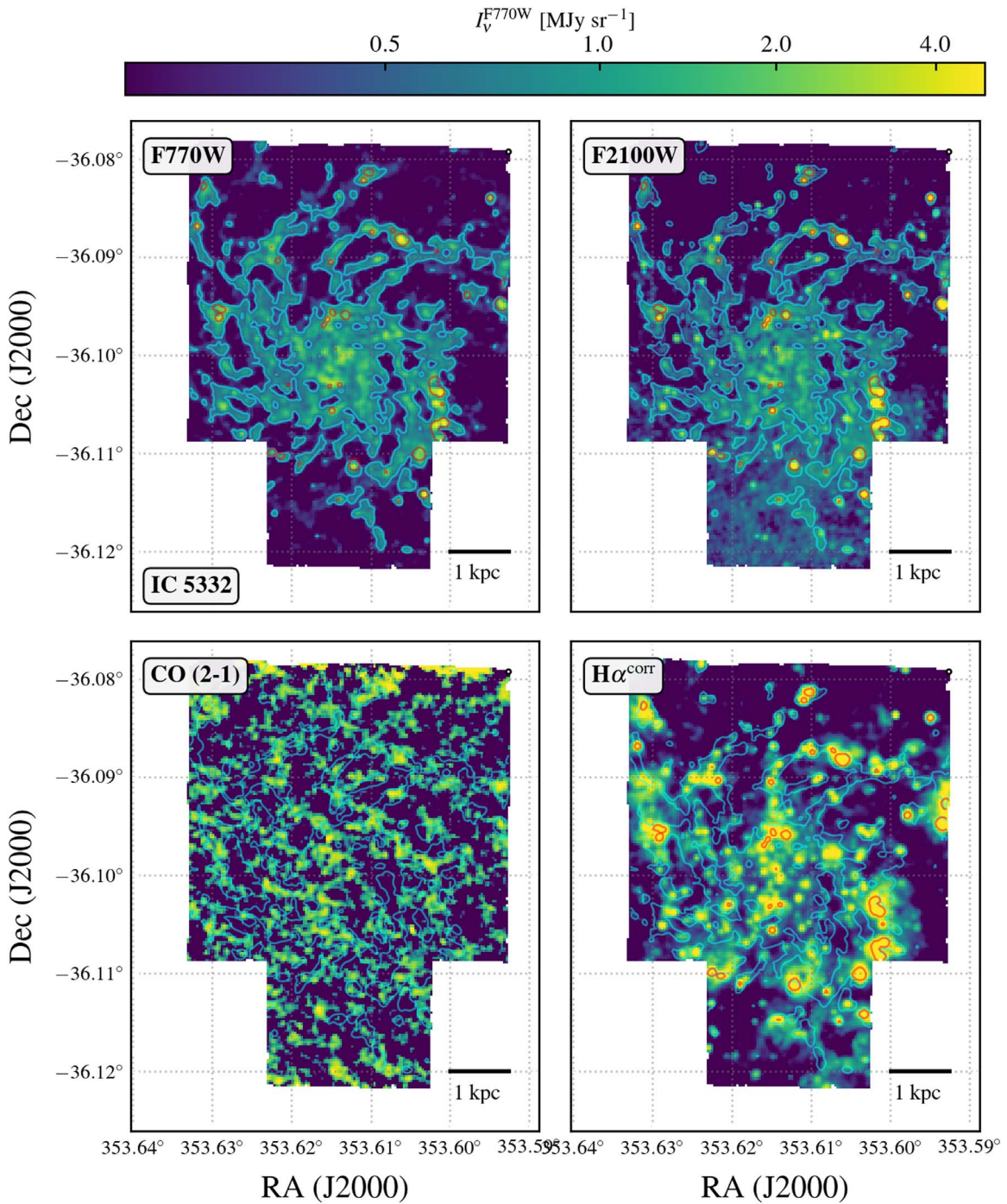

Figure 4. Mid-IR, CO, and extinction-corrected H α maps for IC 5332. As Figure 1 but for IC 5332 at 70 pc resolution. Because the galaxy has a lower surface brightness than the other targets, the arcsinh stretch here runs from 0.25 to 5 MJy sr⁻¹. All bands are expressed in equivalent F770W intensity, the blue shows an F770W contour now at a lower 0.5 MJy sr⁻¹ and the red shows an H α contour still at 10 MJy sr⁻¹.

slopes for a given variable pair, within $\Delta m \pm 0.2$. Among galaxies, IC 5332 shows the most distinct behavior, likely due to its lower brightness, mass, and metallicity. We discuss this more in Section 6.3. Among the mid-IR bands, F770W, F1000W, and F1130W show very similar results. F2100W exhibits somewhat distinct behavior from the other three JWST bands, and we discuss these differences more in Section 4.4. First we focus on the overall results of the correlation analysis.

4.1. CO(2-1) Correlates Well with Mid-IR Emission

In our analysis, all of the mid-IR bands correlate well with CO(2-1) at 70–160 pc resolution. Given the conventional view of the mid-IR as a star formation tracer, we emphasize the impressive agreement between the CO and mid-IR maps at high physical resolution as one of our key results. Despite the comparatively high noise level in the CO, CO and mid-IR typically exhibit correlation coefficients of $\rho \approx 0.62$ and show a clear correlation across a wide range of mid-IR intensities.

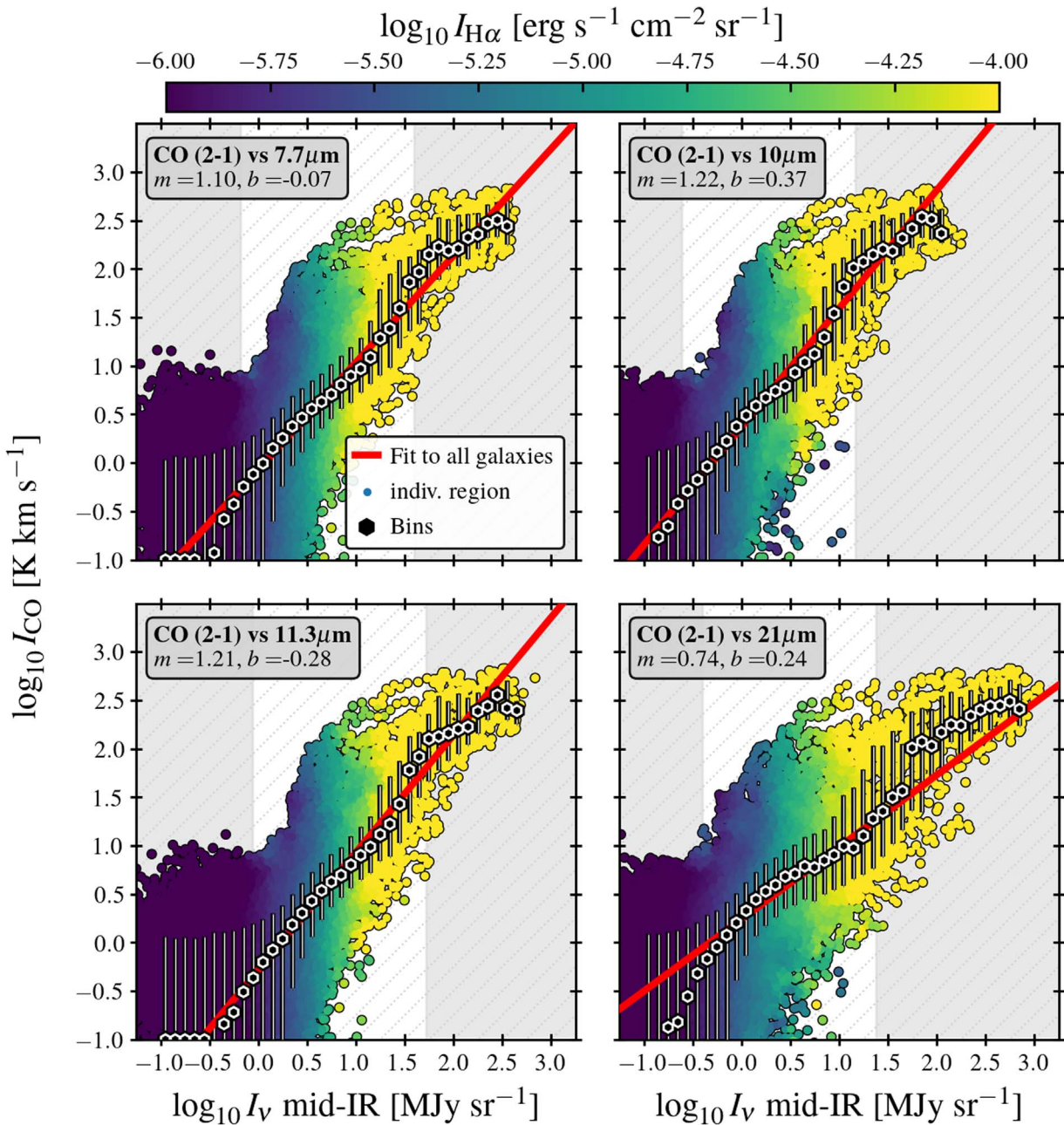

Figure 5. CO (2–1) intensity as a function of mid-IR intensity at $1''$ resolution. Individual points show individual lines of sight from our matched-resolution database with all four target galaxies plotted together. The points are colored by the mean extinction-corrected $H\alpha$ intensity averaging all data within ± 0.1 dex along each axis. Black and white points and error bars show the median and 16%–84% range in I_{CO} after binning the data by mid-IR intensity. The red line shows the best-fitting power-law relation fit to the bins (Table 4) over the white region. Additional dotted lines indicate fixed I_{CO} to mid-IR ratios. The white region shows our definition of “bright” emission (Section 3.4) while the gray-shaded regions are excluded from most statistical analyses either because we expect significant contamination by emission associated with non-CO-emitting gas (left region) or because only the starburst ring of NGC 1365 contributes data (right region). Each panel gives the slope (m) and intercept (b), and Table 4 gives the full numerical results. Figure 6 shows individual galaxy results.

CO (2–1) as a function of mid-IR emission shows an approximately linear slope, i.e., near $m \sim 1$, with slope $m_{\text{CO-MIR}}$ in the range $m_{\text{CO-MIR}} \sim 0.8$ – 1.3 for most cases, and all four galaxies are in fairly good agreement with one another (Figures 5, 6, and 10). Treating all galaxies together, we find a mildly superlinear slope, $m_{\text{CO-MIR}} \sim 1.1$ – 1.2 for F770W, F1000W, and F1130W and a mildly sublinear slope for F2100W. In the simplest terms, this slope near $m_{\text{CO-MIR}} \sim 1$ implies that these bands not only correlate with CO, but that the CO and mid-IR actually track one another with a nearly fixed constant of proportionality.

Visually, this agrees with the impression of excellent agreement when one “blinks” the CO and mid-IR maps (e.g., Figures 1 through 4). The structure of the low-intensity, extended emission in the mid-IR map resembles that seen in the CO map. Observationally, this reflects that the JWST mid-IR observations have reached the resolution and sensitivity where they capture the glow of dust in neutral ISM heated by the ISRF. Physically, the nearly linear slope could reflect that variations in the dust-to-gas ratio, radiation field, and PAH abundance are weak compared to overall column density

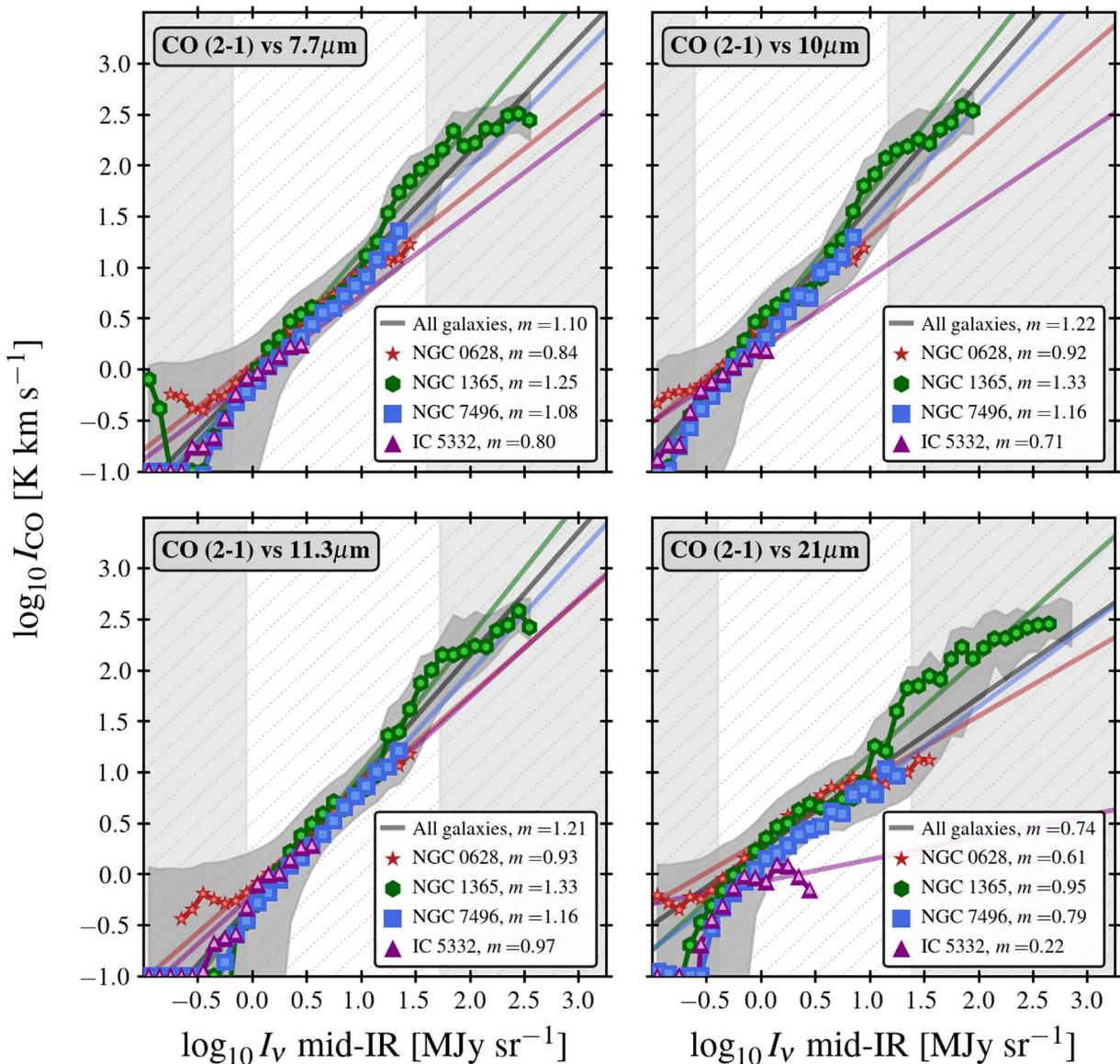

Figure 6. CO (2–1) intensity as a function of mid-IR intensity at $1''7$ resolution, separated by galaxy. As Figure 5 but now showing the binned relation for each individual galaxy (colored points) along with a power-law fit to the binned data for each galaxy (colored lines). The dark gray-shaded curve indicates the 16%–84% range for the full data set, and the gray line indicates the same best-fitting power law for all data as shown in Figure 5. Each panel gives the slope (m) of the relationship, and Table 4 gives the full numerical fit values.

variations, so that over a large part of the region mapped by PHANGS–JWST, the bright mid-IR simply traces the molecular gas. The slightly superlinear slope in the relation for F770W, F1000W, and F1130W might indicate that either the dust-to-gas ratio, the PAH abundance, or the radiation field have a modest correlation with column density (all of these are reasonable to expect; e.g., Jenkins 2009; Sandstrom et al. 2010; Roman-Duval et al. 2017; Chastenet et al. 2019). The slightly sublinear slope for F2100W may reflect that bright star-forming regions influence the observed CO versus mid-IR correlation more heavily for this band. We attempt to disentangle these regions from the cold ISM in Section 5.

Mid-IR emission should depend on the ISRF. We do note that CO (2–1) brightness may also track the ISRF, U , because the ISRF should affect molecular gas heating and the CO (2–1) brightness will reflect the underlying excitation and temperature of the molecular gas (e.g., Bolatto et al. 2013; Gong et al. 2020; Liu et al. 2021). This could enhance the

correlation that we observe, and these temperature and excitation effects can render the interpretation of both CO and mid-IR as a simple gas tracer more challenging.

4.2. Extinction-corrected $H\alpha$ also Correlates Well, Albeit Nonlinearly, with Mid-IR Emission

In our analysis, extinction-corrected $H\alpha$ and mid-IR show an even stronger correlation than CO and mid-IR emission, with $\rho \approx 0.75$. Though the difference in ρ can probably be ascribed to the much better S/N in the $H\alpha$ compared to the CO (Section 3.3), the fact remains that $H\alpha$ and mid-IR correlate very well in our data. Given that both mid-IR emission and $H\alpha$ are widely viewed as tracers of massive, recent star formation, this correlation is expected, and the power-law fits in Table 4 can be applied to predict the extinction-corrected $H\alpha$ from the mid-IR intensity with reasonable accuracy.

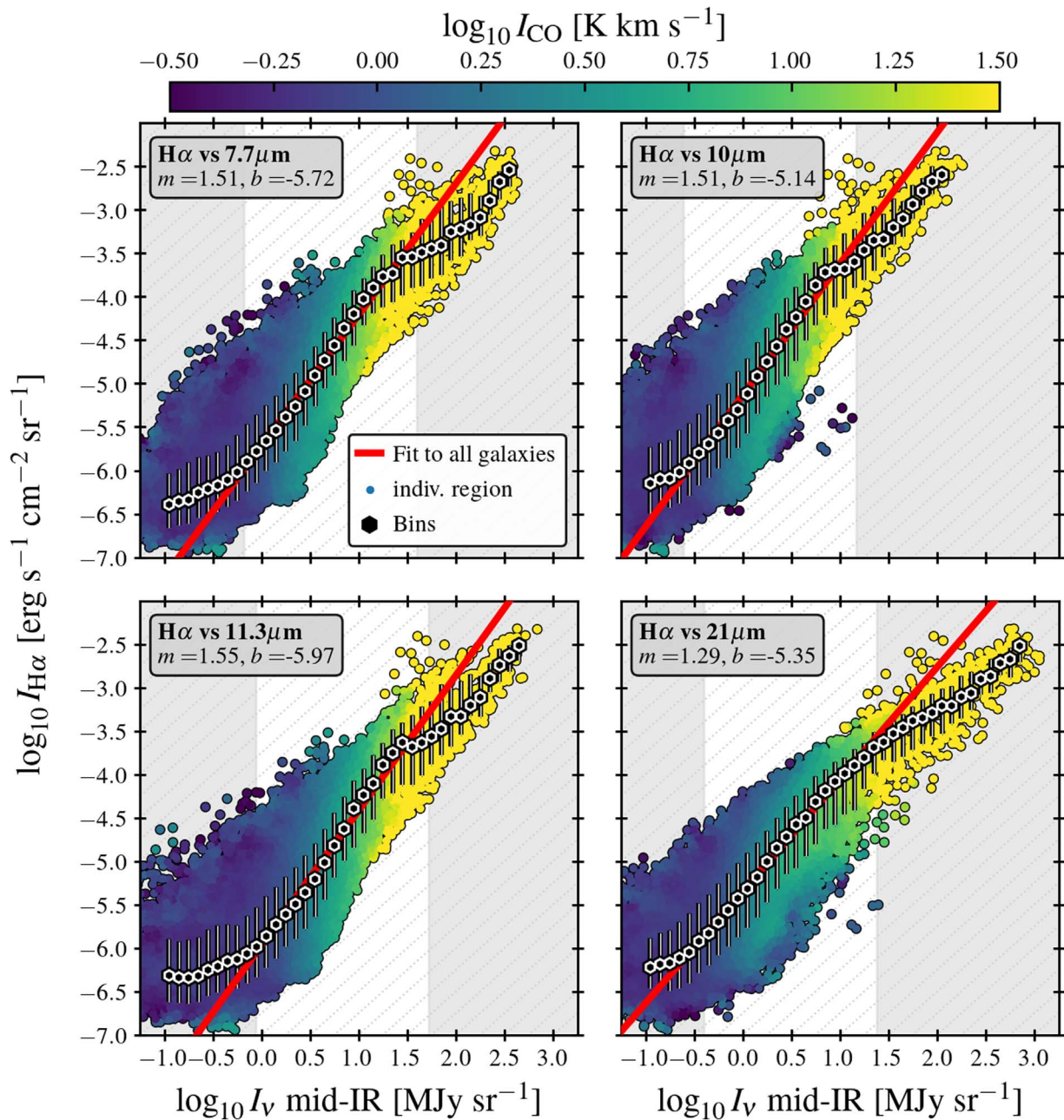

Figure 7. Extinction-corrected $H\alpha$ intensity as a function of mid-IR intensity at $1''7$ resolution. As Figure 5 but now showing the relationship between extinction-corrected $H\alpha$ intensity and mid-IR intensity with data points colored as in Figure 5 but now based on CO (2–1) intensity. The gray regions show the range of intensities excluded from statistical analysis and the red line shows the best-fitting power law describing the binned data for all galaxies. Each panel gives the slope (m) and intercept (b), and Table 4 gives numerical results. Figure 8 shows results for individual galaxies.

Figure 10 and Table 4 show that $H\alpha$ as a function of mid-IR emission exhibits a consistently steeper-than-unity slope. For F770W, F1000W, and F1130 we find $m_{H\alpha-MIR} \sim 1.4 - 1.7$ with $m_{H\alpha-MIR} \sim 1.5$ on average. F2100W also shows a superlinear slope, but a shallower one, $m_{H\alpha-MIR} \sim 1.3$ on average (see Section 4.4 for a discussion of the differences).

These slopes with $m_{H\alpha-MIR} > 1$ have the sense that extinction-corrected $H\alpha$ becomes brighter relative to mid-IR at high intensities and such a trend appears consistent between all four systems (Figure 8). Visually, this agrees with the impression from Figures 1–4 that there is more extended and low-intensity mid-IR emission compared to $H\alpha$ emission. That is, the peaks of the $H\alpha$ and mid-IR align well, but the mid-IR

shows a much more significant “diffuse” or extended component. The existence of such a component is in good agreement with previous infrared observations of very nearby galaxies (e.g., Walterbos & Schwering 1987; Calzetti et al. 2005; Leroy et al. 2012; Li et al. 2013; Groves et al. 2012; Crocker et al. 2013; Calapa et al. 2014; Boquien et al. 2015, 2016; Kim et al. 2021; Kim 2023; Belfiore et al. 2022b; and clearly visible in Figures 1 through 4). Because the bright $H\alpha$ emission tends to be concentrated in the H II regions, this extended IR emission is associated with low $H\alpha$ -to-mid-IR ratios while the most luminous regions show the highest $H\alpha$ -to-mid-IR ratios.

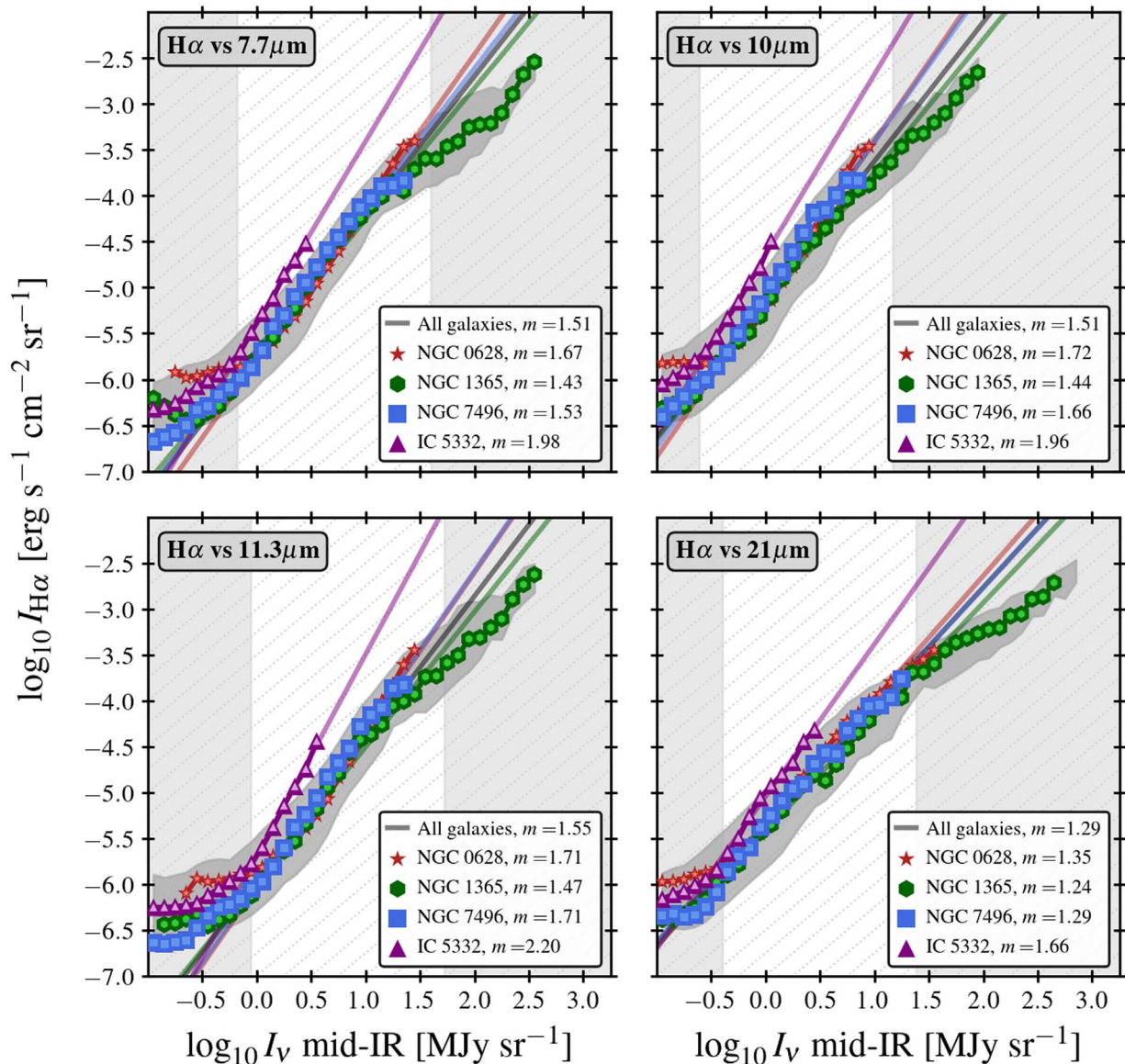

Figure 8. Extinction-corrected $H\alpha$ intensity as a function of mid-IR intensity at $1''/7$ resolution, separated by galaxy. As Figure 7 but now showing the binned relation between extinction-corrected $H\alpha$ and mid-IR intensity for each individual galaxy and band (colored points) along with a power-law fit to the binned data for each galaxy (colored lines). The dark gray-shaded curve represents the 16%–84% range for the full data set and the gray line indicates the best-fitting power law for all data seen as a red line in Figure 7. The figure legends list the slope (m) for each fit. See Table 4 for the full numerical fit values.

A number of recent studies using PHANGS–MUSE have shown that Balmer decrement extinctions show a positive correlation between $H\alpha$ intensity and $H\alpha$ extinction, $A_{H\alpha}$ (see Belfiore et al. 2022a; Emsellem et al. 2022; Santoro et al. 2022). The same trend of high extinction associated with high $H\alpha$ emission or SFR appears to hold for integrated star-forming galaxies (e.g., Garn & Best 2010; Ly et al. 2012; Dominguez et al. 2013). As a result, in this data set, the regions with high $I_{H\alpha}$ that show the lowest mid-IR emission relative to $H\alpha$ also show the highest $H\alpha$ extinction, on average.

This result has the same sense as the trend found by Belfiore et al. (2022b) at coarser resolution for the whole PHANGS–MUSE sample, that mid-IR emission becomes brighter relative to other tracers of star formation at low intensities. They expressed this as a dependence of the mid-IR-to-SFR coefficient C (Section 2.4, Equation (5)) on specific SFR or star formation surface density and found that more intensely star-forming parts of galaxies required a smaller C (i.e., a more

negative exponent) than more quiescent regions. Here we see that this result continues to hold line of sight by line of sight on scales of 70–160 pc.

Note that this behavior differs somewhat from results focusing directly on star-forming complexes or actively star-forming galaxy centers by Calzetti et al. (2007). In their work, the ratio of mid-IR-to-extinction-corrected $P\alpha$ increases or remains approximately constant with increasing star formation activity (they find the equivalent of $m_{P\alpha-MIR} \approx 1.06$ for $8\ \mu\text{m}$ while $m_{P\alpha-MIR} \approx 0.81$ for $24\ \mu\text{m}$). Any of the “hybrid” tracers that linearly use the mid-IR with an obscured term also predict a ratio of mid-IR to extinction-corrected $H\alpha$ that increases with extinction. The difference seems naturally explained by our inclusion of all mid-IR emission in our analysis, including emission not directly associated with star-forming regions. In Section 5, we return to this question, attempting to describe the full mid-IR emission as a combination of “cirrus” emission associated with gas and emission tracing star-forming regions.

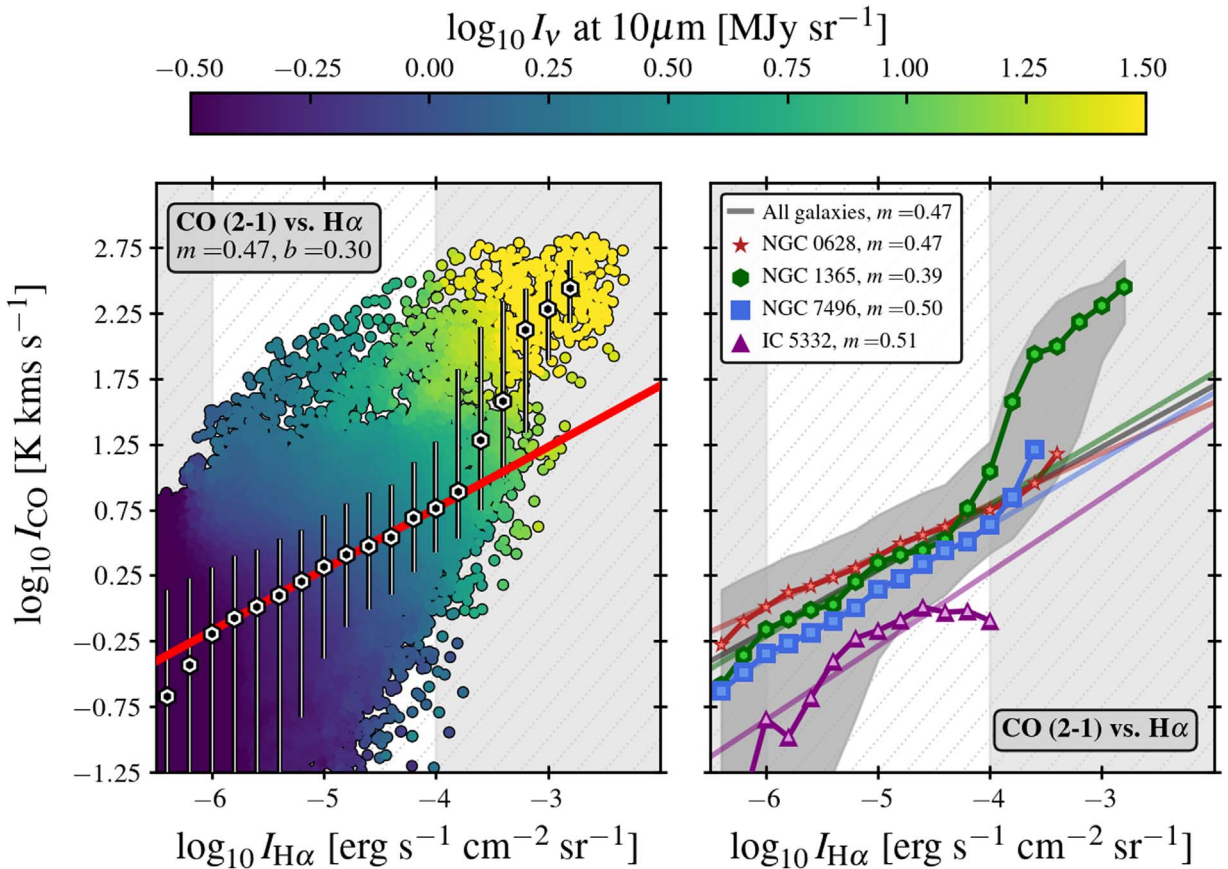

Figure 9. CO (2–1) intensity as a function of extinction-corrected $H\alpha$ intensity. The left panel follows Figures 5 and 7 but now plotting CO (2–1) intensity as a function of extinction-corrected $H\alpha$ intensity color-coded by $10\ \mu\text{m}$ intensity. The right panel similarly follows Figures 6 and 8, showing results for individual galaxies. Annotations follow the other figures: shading shows regions excluded from statistical analysis, the thick red (left) and black (right) lines show the best-fitting power law to the binned data for all galaxies, and colored lines show power-law fits for individual galaxies, with m and b giving the slope and intercept of the fits respectively.

Thus the explanation for our steep $H\alpha$ versus mid-IR slope appears to mix at least two effects: (1) the impact of “cirrus” emission by dust not immediately associated with the star-forming regions, which preferentially contributes mid-IR to low-intensity regions and (2) the destruction of PAHs and small dust grains (for the F770W, F1000W, and F1130W bands), which we discuss more in Section 4.4 and likely explains the difference between the F2100W and the other bands.

The overall nonlinear slope of the relationship between extinction-corrected $H\alpha$ and the mid-IR intensity also shows that at these resolutions, the mid-IR cannot be translated into a local estimate of star formation activity at high precision by a single factor. Even if one ignores that much of the $H\alpha$ emission arises from nonlocal ionizations, i.e., the DIG, the slope of ~ 1.3 – 1.5 relating $H\alpha$ -to-mid-IR emission still leads to a scatter of 0.4 – 0.5 dex, implying an FWHM of a full order of magnitude in the ratio of $H\alpha$ -to-mid-IR across our data set. Our power-law fits or the two-component model in Section 5 offer a better approach, and we expect to produce even sharper prescriptions using the full PHANGS–JWST survey.

4.3. The CO versus Mid-IR and $H\alpha$ versus Mid-IR Correlations Appear Distinct

To help interpret the CO versus mid-IR and $H\alpha$ versus mid-IR correlation, we apply an identical analysis of the correlation of CO (2–1) and extinction-corrected $H\alpha$ and show the results in Figure 9 and Table 4.

The relationship between CO and $H\alpha$ is weaker, more scattered, and less linear than that between mid-IR and either CO or $H\alpha$. Over the whole data set, CO and extinction-corrected $H\alpha$ show a rank correlation coefficient $\rho \approx 0.47$, weaker than either the correlation between CO and mid-IR emission or $H\alpha$ and mid-IR emission. The scatter in the CO-to- $H\alpha$ ratio is larger than that in either the CO-to-mid-IR ratio or $H\alpha$ -to-mid-IR ratio, and the scatter of CO intensity within individual $H\alpha$ intensity bins is larger than that of CO in bins of mid-IR emission (compare Figures 5 and 9). Finally, the best-fitting slope of the CO versus $H\alpha$ relation is very shallow, $m_{\text{CO-H}\alpha} \approx 0.5$.

The shallow slope, high scatter, and weaker correlation coefficient all indicate that the global scaling between molecular gas and star formation activity traced by $H\alpha$ is beginning to break down at the 70–160 pc scales of our data. For reference, at 1.5 kpc resolution and comparing extinction-corrected $H\alpha$ and molecular gas estimated from CO in the full PHANGS–MUSE sample, Sun et al. (2022a) and Sun et al. (2022b) find a slope of $m \sim 1.1$, scatter about the best-fit power law of $\sigma \approx 0.3$ dex, and a rank correlation coefficient of ≈ 0.88 (see also Pessa et al. 2021, 2022). This agrees with previous work showing a separation of CO and $H\alpha$ emission in this sample at similar scales (Kreckel et al. 2018; Schinnerer et al. 2019; Chevance et al. 2020; Kim et al. 2022; Pan et al. 2022). It also agrees with the wider literature demonstrating a spatial separation between tracers of recent massive star formation and molecular gas at high resolution (including Kawamura et al. 2009;

Schruba et al. 2010; Leroy et al. 2013; Corbelli et al. 2017; Grasha et al. 2018; Kruijssen et al. 2019; Turner et al. 2022).⁵¹

The results that the CO versus mid-IR and H α versus mid-IR relationships each appear significantly stronger than the CO versus H α relationship and that the CO versus H α relationship has begun to break down in our data both support the idea that our observations can distinguish the impacts of column density and heating on mid-IR emission. Lending further support to this view, the residuals about the CO versus mid-IR and H α versus mid-IR show clear secondary correlations. In Figures 5 and 7, we color the data points by the mean intensity of the unplotted variable (i.e., H α in the CO–IR plot, CO in the H α –IR plot). Both figures reveal a secondary dependence on this unplotted variable. That is, for a given CO intensity, the mid-IR still appears to correlate with H α and vice versa.

Taken together, the results of our analysis suggest that we are observing distinct relationships between CO versus mid-IR and H α versus mid-IR. These are probably amplified by the still-present, if weak, correlation between CO and H α in our data. Beyond these first results, analysis of the partial correlation coefficients or principal component analysis represent logical ways forward. In this paper we adopt a simple two-component modeling approach as the next step (Section 5).

4.4. F2100W Shows Moderately Different Behavior and Appears to be a More Direct Star Formation Tracer than the Other Mid-IR Bands

To first order, we find consistent results among all four mid-IR bands and Appendix A shows that a single scaling relating the bands represents a reasonable description at modest intensity and modest resolution. In more detail, Table 4 and Figures 5 through 10 suggest moderately different behavior for the F2100W 21 μ m band compared to the other three PHANGS–JWST mid-IR bands. H α versus F2100W shows a shallower, nearly linear slope of $m_{\text{H}\alpha\text{--MIR}} \sim 1.3$ compared to the other bands, which show $m_{\text{H}\alpha\text{--MIR}} \sim 1.5$. Meanwhile CO(2–1) versus F2100W also shows a shallower slope, $m_{\text{CO--MIR}} \sim 0.7$, compared to $m_{\text{CO--MIR}} \sim 1.2$ for the other bands. These differences hold within each galaxy, as well as across the whole data set.

The differences between the H α versus F2100W and H α versus F770W that we observe agree well with the results of Calzetti et al. (2007) studying 8 μ m and 24 μ m in star-forming regions in SINGS galaxies. They used extinction-corrected Paschen α and found that $m_{\text{P}\alpha\text{--MIR}} \approx 1.06$ for 8 μ m while $m_{\text{P}\alpha\text{--MIR}} \approx 0.81$ for 24 μ m.⁵² The difference in slopes between the 8 μ m and 24 μ m is almost identical to what we observe here between the F2100W and F770W. However, the values of the

⁵¹ The physics behind this breakdown are not the focus of this paper. We note that star formation relations for individual clouds have been measured using young stellar objects as near-instantaneous SFR tracers (Gutermuth et al. 2011; Pokhrel et al. 2021) and refer the reader to those papers for information on Galactic scaling relations. In nearby galaxies, the observed relationship between gas structure at the ~ 50 –150 pc scale has been explored by Leroy et al. (2017), Hirota et al. (2018), Utomo et al. (2018), Kreckel et al. (2018), Schruba et al. (2019), and Sun et al. (2022a). The interpretation of the observed breakdown in correspondence between H α and CO in terms of region evolution has been discussed by Kawamura et al. (2009), Schruba et al. (2010), Corbelli et al. (2017), Kruijssen et al. (2019), Chevance et al. (2020), and Kim et al. (2022). We refer the interested reader to these papers for more extensive discussion of the physics behind the breakdown.

⁵² They quote the slopes for mid-IR as a function of P α . We quote the inverse here to be consistent with our axis choice.

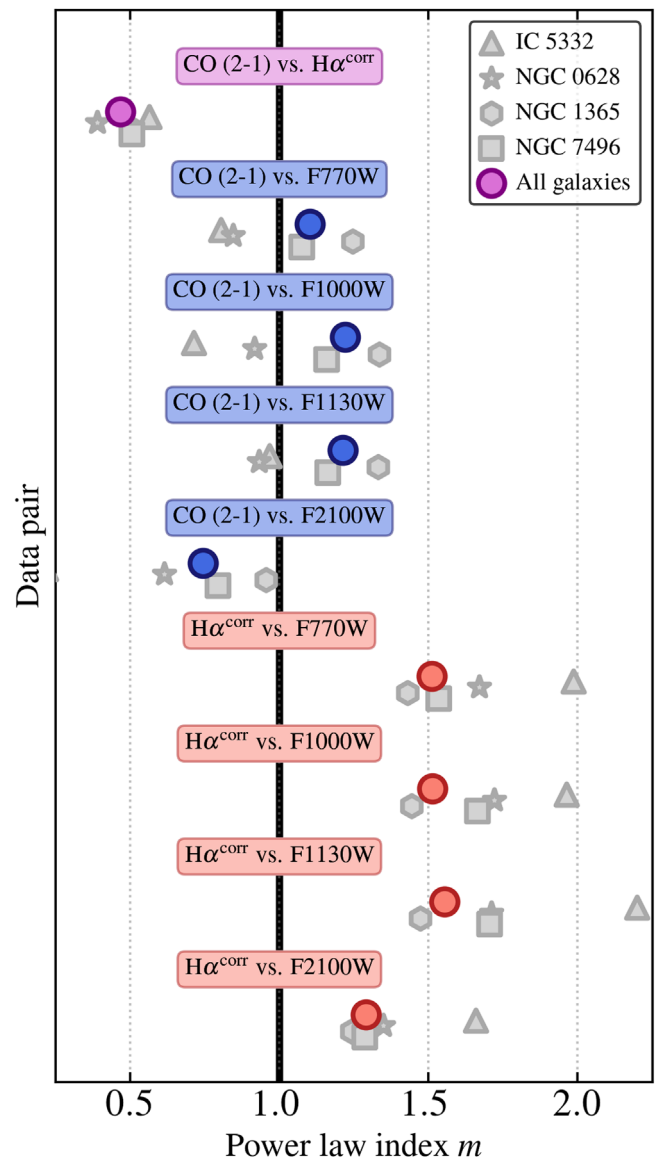

Figure 10. Best-fitting power-law slopes comparing mid-IR, CO (2–1), and extinction-corrected H α . Each point shows the slope, m , from Equations (10) and (11), for one variable pair and data set. Colored points show results from fitting our full combined data set. Overall, the figure shows consistent results for individual galaxies and the combined data set, with the lower-mass, lower-metallicity IC 5332 the most consistent outlier. The CO vs. mid-IR relation shows slopes fairly close to unity (the black line), corresponding to a linear relation. Meanwhile, the extinction-corrected H α shows a consistently steeper slope vs. mid-IR, indicating high H α -to-mid-IR ratio in bright star-forming regions. CO (2–1) vs. extinction-corrected H α shows a much shallower slope when treating H α as the independent variable, consistent with approaching the scale where the CO–H α correlation breaks down. Throughout, F2100W shows a moderately different behavior from the other three mid-IR bands (Section 4.4). See Table 4 for the corresponding numerical results and Section 4 for discussion.

slopes themselves differ due to differences in experiment design and sample, with our analysis yielding significantly steeper slopes. As discussed above, the difference should be expected, since Calzetti et al. (2007) focuses on star-forming regions and galaxy centers, while we plot all lines of sight for our target galaxies.

The simplest explanation of the differences in slopes between H α and the mid-IR for different bands is that

F2100W appears to trace the extinction-corrected $H\alpha$, itself a tracer of recent star formation and heating, more directly than the other mid-IR bands trace $H\alpha$. This is consistent with the observation that the emission of the PAH-tracing bands, F770W and F1130W, relative to the dust continuum, diminishes in bright H II regions. This result is the main topic of Chastenet (2023a), Dale et al. (2023), and Egorov (2023) in this Issue. Previously, many Spitzer and WISE studies of the Milky Way and the nearest galaxies observed similar effects, either as a decline in the $8\ \mu\text{m}/24\ \mu\text{m}$ (or WISE $12\ \mu\text{m}/22\ \mu\text{m}$) ratio in H II regions or as a visible ringlike morphology for the PAH-tracing band, suggesting that the brightest emission surrounds the H II region while the $22\ \mu\text{m}$ or $24\ \mu\text{m}$ emission peaks in the star-forming region (e.g., Helou et al. 2004; Povich et al. 2007; Bendo et al. 2008; Gordon et al. 2008; Relaño & Kennicutt 2009; Anderson et al. 2014; Calapa et al. 2014; Chastenet et al. 2019).

The differing slopes of the CO versus mid-IR relation for different bands could arise from the same effect. At high mid-IR intensities, there will be more contribution from bright star-forming regions to F2100W than to the PAH-tracing bands. This might mean relatively lower CO-to-F2100W ratios compared to, e.g., CO-to-F770W ratios in these bright regions, and help explain why the PAH-tracing bands tend to show $m_{\text{CO-MIR}} \sim 1.2$ while the F2100W shows $m_{\text{CO-MIR}} \sim 0.7$.

This relative suppression of PAH emission compared to $\sim 24\ \mu\text{m}$ emission in star-forming regions is frequently ascribed to PAH destruction in ionized gas. Given this explanation, it may be surprising that F1000W appears better matched to F770W and F1130W than to F2100W. In theory, the F1000W band should be primarily continuum rather than PAH-dominated, with the main feature of note being the silicate absorption band, which we do not expect to be strong at these column densities (e.g., Draine & Li 2007; Smith et al. 2007). The closer coupling of F1000W to the two PAH-dominated bands rather than F2100W is a somewhat surprising result of the first PHANGS–JWST science. Apparently, either the smaller, hotter, more easily destroyed dust grains responsible for $10\ \mu\text{m}$ compared to $21\ \mu\text{m}$ heating mimic PAHs in their behavior, or alternatively weaker PAH features or the line wings of the adjacent strong bands contribute significantly to the band.

This apparent suppression of PAH emission in bright regions, combined with significant metallicity trends observed in the PAH abundance (e.g., Engelbracht et al. 2005; Calzetti et al. 2007; Gordon et al. 2008; Chastenet et al. 2019; Li 2020), led to a preference for the continuum-dominated $24\ \mu\text{m}$ emission over $8\ \mu\text{m}$ as a star formation tracer during the Spitzer era (e.g., Calzetti et al. 2007; Murphy et al. 2011; Kennicutt & Evans 2012; Catalán-Torrecilla et al. 2015). Despite this, PAH-dominated bands, including the $8\ \mu\text{m}$ emission and the $12\ \mu\text{m}$ emission from WISE still often yielded good quantitative correspondence with independent SFR estimates, especially when used as part of “hybrid” tracers with $H\alpha$ or UV (e.g., Calzetti et al. 2007; Kennicutt & Hao 2009; Jarrett et al. 2013, though see also Calzetti et al. 2005).

Finally, we note that we are finding F2100W to be more linearly associated with extinction-corrected $H\alpha$, not only associated with $H\alpha$. The slopes relating $H\alpha$ to F2100W and CO(2–1) to F2100W lie about equidistant from unity, and F2100W still correlates quite well with CO emission, especially

at low intensities. The overall local correlation of F2100W with CO still appears excellent and in Section 5 we will find a substantial CO-associated component to contribute to the emission. Similarly, the PAH-tracing bands still correlate exceptionally well with $H\alpha$ emission; they simply do so nonlinearly. Indeed a main conclusion of this paper is that all four of the bands act simultaneously as tracers of recent star formation and the neutral ISM.

5. Describing Mid-IR Emission with a Two-component Model

In Section 4 we observe that both CO and extinction-corrected $H\alpha$ correlate with mid-IR emission, that the correlations appear at least partially independent of one another with distinct slopes, and that the correlation of each band with the mid-IR is tighter than the correlation of CO and $H\alpha$ with one another. This agrees qualitatively with the expectations in Sections 1 and 2. Mid-IR emission traces both column density and heating, and column density, primarily traced by CO in our data, has a different distribution than heating, here traced by $H\alpha$.

To explore this picture more quantitatively, we construct and then fit a simple model where the bright mid-IR emission reflects a linear combination of a scaled CO map and a scaled extinction-corrected $H\alpha$ map. That is,

$$I_{\text{MIR}}^{\text{model}} = c \times I_{\text{CO}} + h \times I_{\text{H}\alpha}^{\text{corr}}, \quad (12)$$

with c and h being free parameters to be fit with units⁵³ of $\text{MJy sr}^{-1} (\text{K km s}^{-1})^{-1}$ and $\text{MJy sr}^{-1} (\text{erg s}^{-1} \text{cm}^{-2} \text{sr}^{-1})^{-1}$.

Here we obtain a single best-fit c or h to each data set at our common $1''.7$ resolution, so that this exercise amounts to using the CO and $H\alpha$ as “templates” and solving for the combination that best matches the observed mid-IR. Physically, this approach assumes that mid-IR reflects a linear combination of (1) dust mixed with molecular gas illuminated by some uniform, presumably low, radiation field, traced by CO, as in Equation (6), and (2) dust heated by intense radiation fields, traced by $H\alpha$, as in Equation (7). We focus on this simple linear combination because our selection of bright emission (Section 3.4) already restricts our analysis to the regions where we expect molecular gas to make up most of the ISM. Still, this simple approach remains highly approximate. Among a host of other second-order concerns, the association of $H\alpha$ with dust heating is questionable, and the model ignores any contribution from atomic or molecular gas not traced by CO. We discuss ways to improve the model in Section 5.2.

Given c and h , we also record the fraction of the total flux in the model associated with each component,

$$\begin{aligned} f_c &= \frac{\sum c \times I_{\text{CO}}}{\sum I_{\text{MIR}}^{\text{model}}} \\ f_h &= \frac{\sum h \times I_{\text{H}\alpha}}{\sum I_{\text{MIR}}^{\text{model}}}, \end{aligned} \quad (13)$$

where the sum runs over the whole map.

We select the best c and h for each band and galaxy by minimizing the mean absolute residual for bright emission in log space. That is, we find the c and h that minimize the absolute value of the log ratio between the model and the data,

⁵³ For comparison, one can also re-express c and h in terms of the ratios measured in Section 4, $I_{\text{CO}}/I_{\text{MIR}} = c^{-1}$ and $I_{\text{H}\alpha}/I_{\text{MIR}} = h^{-1}$.

i.e., $|\sum \log_{10} I_{\nu}^{\text{obs}}/I_{\nu}^{\text{model}}|$, over a plausible range of c and h shown by the grid in Figure 11. For first results, this simple approach does a reasonable job of maximizing the match between all bright pixels and the model.

5.1. Results of Model Fitting

Table 5 reports the best-fit c and h and the fractional contribution of each component to the best-fitting model for each target, f_c and f_h . Figure 11 shows the mean absolute residual in $\log_{10} h$ versus $\log_{10} c$ space (i.e., the grid of plausible coefficients) for the full data set. Then, Figures 12 and 13 show the resulting model mid-IR intensities as a function of the observed mid-IR intensities using the best-fitting c and h for each galaxy.

Table 5 and Figures 11 through 13 show that this simple procedure does a fairly good job of fitting the data. We find coefficients that clearly minimize the residuals at $\approx \pm 0.2$ dex. Figures 12 and 13 show that the resulting models do a good job of matching the observations over a wide range of intensities. The color in Figure 12 indicates the relative contribution of the H α -tracing component and CO-tracing component in that bin. As expected, the H α -tracing component contributes more emission at the higher mid-IR intensities, while the CO-tracing component makes up most of the model at lower mid-IR intensities.

Figure 11 and Table 5 show that the best-fitting coefficients c and h vary from galaxy to galaxy. Following Section 2, we expect such variations if the ISRF, U ; D/G ; and mean extinction vary across galaxies. All of these quantities do vary from galaxy to galaxy (e.g., Draine et al. 2007; Aniano et al. 2020), so we suggest to interpret these variations as indicative of real changes in the emissivity and amount of dust in these galaxies. Supporting this view, in Figure 11 and Table 5 all galaxies show similar relative c and h in all four bands. This would be expected if the drivers of the variations are local conditions in the galaxy. For instance, variations in U or D/G should affect c similarly for all four bands.

The main defect in the model, visible in Figures 12 and 13, is that it overpredicts F770W, F1000W, and F1130W emission at high intensity. Figure 13 shows that the overprediction appears present for all galaxies, and Figure 12 shows that it coincides with regions where the H α -tracing component makes up most of the model. This feature reflects the same relative PAH emission drop in bright H II regions seen by Chastenet (2023a) and Egorov (2023) and discussed in Section 4.2 and Section 4.4. The F2100W model, on the other hand, appears quite linear across the full intensity range.

Table 5 also reports the flux associated with each component in the model fit. In almost all cases, $f_c \approx f_h$, meaning that the model fit assigns about equal flux to the CO component and the H α component. Taken at face value, this implies that about half of the mid-IR flux from our targets arises directly from star-forming regions traced by H α , while about half of the flux can be attributed to emission from dust that is mixed with molecular gas and heated by the ISRF.

Extended “diffuse” or “cirrus” mid-IR emission not directly associated with local, recent star formation has been a longstanding topic of interest. Various studies have attempted to remove or model the effects of such emission using local background subtractions (e.g., Calzetti et al. 2005), physical dust models (e.g., Leroy et al. 2012), Fourier filtering (e.g., Kim et al. 2021; Kim 2023), multiwavelength comparisons

(Crocker et al. 2013; Calapa et al. 2014; Whitcomb et al. 2022), or scale- (Li et al. 2013; Calzetti 2013; Boquien et al. 2015) or environment-dependent SFR calibrations (Boquien et al. 2016; Belfiore et al. 2022b).

Our experiment uses a physically motivated, template-based approach that leverages JWST’s high resolution to estimate that in our target regions, $\sim 40\%$ – 60% of the mid-IR flux at 7.7 – $21 \mu\text{m}$ lies in a component that resembles the CO emission. This broadly agrees with the magnitude of previous estimates of the fraction of “diffuse” mid-IR emission⁵⁴ (e.g., Leroy et al. 2012; Crocker et al. 2013; Kim et al. 2021; Kim 2023) and of the scale- or environment-dependent changes in the prefactor C (Equation (5)) to estimate the SFR (e.g., Boquien et al. 2015; Belfiore et al. 2022b). In addition to prototyping a new approach that yields an independent estimate, our data provide evidence that the “diffuse” mid-IR emission in the star-forming parts of galaxies has a distribution like that of the molecular gas. This could be expected theoretically, because dust mixed with molecular gas will dominate the overall dust budget in these molecule-rich inner parts of galaxies (see Leroy et al. 2012). Here we demonstrate using observations that a large fraction of the dust emission, including 40% – 60% of the $21 \mu\text{m}$ emission often used to trace star formation, appears to resemble the CO.

Conversely, the strong, nearly linear correlation between mid-IR and CO emission at a coarser resolution has led to suggestions that mid-IR can trace molecular gas (e.g., Gao et al. 2019; Chown et al. 2021; Leroy et al. 2021; Leroy 2023; Zhang & Ho 2022). Our analysis supports such a potential use even at a quite high physical resolution. However, the modeling exercise here suggests that at high resolution, emission more directly associated with recent star formation will contribute $\approx 50\%$ of the mid-IR flux. Because the distributions of recent star formation and neutral gas at these scales no longer perfectly match, this emission will represent an important contaminant that may need to be accounted for or masked out in quantitative gas estimates.

5.2. Logical Next Steps to Model the Mid-IR

Our fits offer a good first-order description of the bright mid-IR, but several directions for refinement are also immediately obvious. First, to model the bright F770W, F1000W, and F1130W emission, the H α component should include some nonlinearity to reflect decreased PAH or small-grain emission in the bright H II regions (see references and discussion in Section 4.4).

At the faint-intensity end, a general form of the model must account for mid-IR emission associated with phases of the ISM other than molecular gas, including diffuse atomic gas or CO-dark molecular gas (see Sandstrom 2023b). Though only IC 5332 has significant flux associated with such regions in our current sample, atomic-gas-dominated regions cover most of the area in most galaxy disks. A fixed offset in the model may be a reasonable first approximation given the rough constancy of the atomic gas layer in inner galaxy disks. Alternatively, this

⁵⁴ Note when comparing to previous diffuse fraction estimates that CO and H α do still overlap to some degree in our data (Section 4.3) and that our approach will “split” the emission from such a region, assigning some to the CO and some to the H α component. Many previous morphological approaches will assign all emission near a star-forming region to the “compact” or star formation-tracing component. Our approach might therefore be expected to yield moderately higher cirrus estimates.

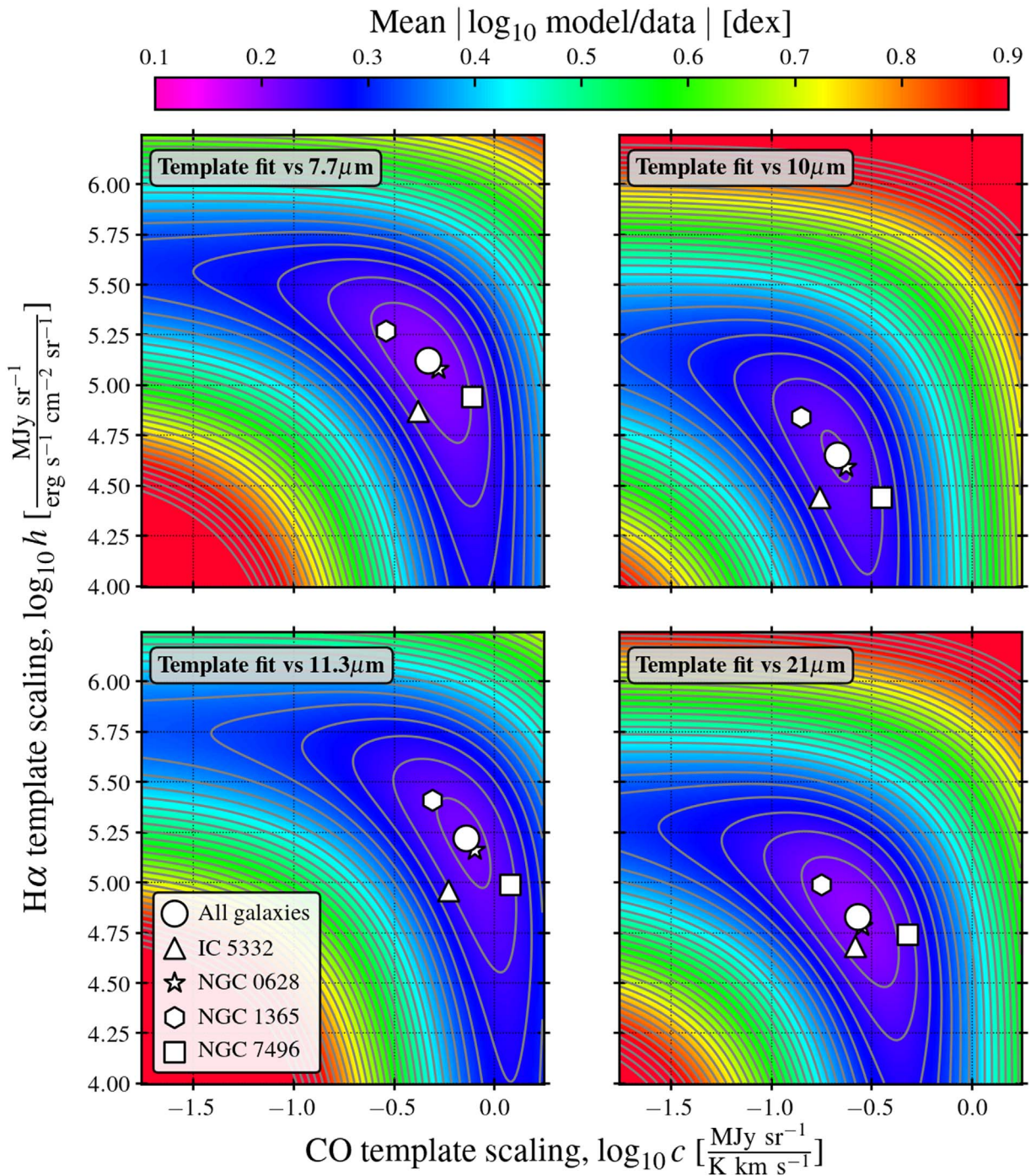

Figure 11. Template-matching model goodness of fit vs. CO and H α scaling coefficients, c and h . Mean absolute log residual for models that attempt to match observed bright mid-IR emission with a linear combination of scaled CO and scaled H α emission (Equation (12); Section 5). The contours and color image show goodness of fit using all data as a function of possible $\log_{10} c$ and $\log_{10} h$. All four bands yield a clear minimum, shown by the circle, at physically plausible values (Section 6), which imply roughly equal flux associated with the CO-tracking and H α -tracking components. We run a similar minimization for each target galaxy independently, and the figure shows the resulting best-fitting coefficients for each galaxy. The variations from galaxy to galaxy appear similar from band to band, and we expect these reflect real physical variations, e.g., in the ISRF, dust-to-gas ratio, and level of extinction, among our targets. Table 5 gives fits for all bands and targets. Figures 12 and 13 show the model vs. observation for these fits.

approach could be used to isolate non-CO-emitting gas if all the other components were well understood.

We also note that our analysis treats the DIG and H II regions together, positing that both types of emission may track dust reprocessing UV light from recent star formation. This may be reasonable to first order given that the DIG in our targets shows a morphology consistent with being created by light leaking from star-forming regions (Belfiore et al. 2022a). In the future,

distinguishing the two components when comparing to the mid-IR should yield more insight into how UV light from young stars is reprocessed into dust emission.

Finally, we expect that working at even higher resolution will improve the physical insight gained from the modeling. For these first results, we used a fixed $1''7$, and our physical resolution for NGC 1365 and NGC 7496 remains fairly coarse at ~ 150 pc. At this resolution, there remains significant overlap

Table 5
Template-fitting Results

Predicted Band	Quantity	All Data	IC 5332	NGC 0628	NGC 1365	NGC 7496
F770W	Mean $ \log_{10} \frac{\text{model}}{\text{data}} $	0.204	0.224	0.180	0.221	0.196
F770W	c	0.468	0.417	0.525	0.288	0.776
F770W	$h/10^5$	1.318	0.741	1.202	1.862	0.871
F770W	f_c	0.50	0.46	0.51	0.40	0.62
F770W	f_h	0.50	0.54	0.49	0.60	0.38
F1000W	Mean $ \log_{10} \frac{\text{model}}{\text{data}} $	0.223	0.245	0.199	0.239	0.213
F1000W	c	0.214	0.162	0.234	0.141	0.339
F1000W	$h/10^5$	0.447	0.316	0.389	0.692	0.316
F1000W	f_c	0.58	0.45	0.59	0.47	0.67
F1000W	f_h	0.42	0.55	0.41	0.53	0.33
F1130W	Mean $ \log_{10} \frac{\text{model}}{\text{data}} $	0.218	0.230	0.190	0.240	0.213
F1130W	c	0.724	0.589	0.794	0.490	1.202
F1130W	$h/10^5$	1.660	0.912	1.445	2.570	0.977
F1130W	f_c	0.56	0.50	0.56	0.46	0.70
F1130W	f_h	0.44	0.50	0.44	0.54	0.30
F2100W	Mean $ \log_{10} \frac{\text{model}}{\text{data}} $	0.203	0.230	0.166	0.239	0.211
F2100W	c	0.269	0.263	0.282	0.178	0.479
F2100W	$h/10^5$	0.676	0.479	0.603	0.977	0.550
F2100W	f_c	0.55	0.43	0.55	0.49	0.61
F2100W	f_h	0.45	0.57	0.45	0.51	0.39

Notes. Best-fit model coefficients, c and h , to match the observed mid-IR intensity using a linear combination of scaled CO and H α (Section 5, Equations (12)). c is the coefficient to scale CO and has units of $\text{MJy sr}^{-1} (\text{K km s}^{-1})^{-1}$. h is the coefficient to scale extinction-corrected H α and has units of $\text{MJy sr}^{-1} (\text{erg s}^{-1} \text{cm}^{-2} \text{sr}^{-1})^{-1}$. Following Equation (13), f_c and f_h report the fraction of the total model flux associated with the CO-tracing component and H α -tracing component.

between CO and H α emission (e.g., see Schinnerer et al. 2019; Kim et al. 2022; Pan et al. 2022), while at higher resolution we expect to be able to distinguish the two components even more sharply. With the full combined PHANGS–JWST, MUSE, and ALMA sample, we will include a larger sample of nearby galaxies and include galaxies with higher-resolution ALMA maps. As a result, we expect to conduct a more extensive analysis at even higher physical resolutions, 50–100 pc, as the survey proceeds.

6. CO-to-Mid-IR and H α to Mid-IR Ratios

We have so far focused on correlations and power-law slopes, but the CO-to-mid-IR and H α -to-mid-IR ratios also carry physical meaning. Figure 14 visualizes the median ratios that we measure from our data, with associated scatter (Table 4). We also plot our template-fit coefficients (Table 5), which have separately assigned flux to the CO-tracing or H α -tracing component.

6.1. CO-to-Mid-IR Ratios

We measure typical CO-to-mid-IR ratios (blue points, Figure 14) of $I_{\text{CO}}/I_{\text{MIR}} \approx 0.8\text{--}2.7 \text{ K km s}^{-1} (\text{MJy sr}^{-1})^{-1}$. This agrees broadly with the “rule of thumb” observed for large parts of galaxies that a CO intensity of 1 K km s^{-1} corresponds to about 1 MJy sr^{-1} in the mid-IR (see also Leroy 2023). After accounting for the mean band ratios in Table 1, the typical values expressed in units of $7.7 \mu\text{m}$ intensity, $I_{\text{CO}}/I_{\text{MIR}} \mathcal{R}_{7.7}^X \approx 0.8\text{--}1.3 \text{ K km s}^{-1} (\text{MJy sr}^{-1})^{-1}$.

The template-fit coefficients (green points) imply higher CO-to-mid-IR when we isolate the CO-tracing component. Here the ratios span $c^{-1} \approx 1.4\text{--}4.7 \text{ K km s}^{-1} (\text{MJy sr}^{-1})^{-1}$, i.e., about

twice the overall ratio, reflecting that only half the mid-IR flux in the model fit has been assigned to the CO-tracing component. When placed on a common $7.7 \mu\text{m}$ intensity scale yield, the template fits yield $c^{-1} \mathcal{R}_{7.7}^X \approx 1.3\text{--}2.7 \text{ K km s}^{-1} (\text{MJy sr}^{-1})^{-1}$.

For comparison, Equation (6) suggests that for molecular gas heated by a solar neighborhood radiation field ($U = 1$) and a typical dust-to-gas ratio:

$$\frac{I_{\text{CO}}}{I_{\text{MIR}}} \sim 5.7 \text{ K km s}^{-1} (\text{MJy sr}^{-1})^{-1} \times \left(\mathcal{R}_{7.7}^X \left(\frac{\alpha_{\text{CO } 1-0}}{\alpha_{\text{CO } 1-0}^{\text{MW}}} \right) \left(\frac{R_{21}}{0.65} \right) \left(\frac{D/G}{0.01} \right) \left(\frac{q_{\text{PAH}}}{0.046} \right) \left(\frac{U}{U_0} \right) \right)^{-1}, \quad (14)$$

with a prefactor about five times higher than our measured ratio and ≈ 2.5 times higher than our typical template-fit coefficient.

For the template-fit coefficients, the ISRF factor, U , almost certainly explains most of the difference from the fiducial expectation. Studying the whole disk of a local sample of star-forming galaxies, Aniano et al. (2020) find a typical mean ISRF in the range $U/U_0 \sim 2\text{--}3$. For the one target where we overlap their study, NGC 0628, they find both the diffuse and mean ISRF to be $U/U_0 \sim 2$. Given that PHANGS–JWST targets the inner part of star-forming galaxies and the ISRF tracks star formation activity and stellar density, it seems very likely that in more diffuse regions $U/U_0 \gtrsim 2$ and plausibly higher. Given this, our reference comparison line in Figure 14 shows $U/U_0 = 2.5$ and this appears to be both physically reasonable and represent a good description of the best-fitting coefficients.

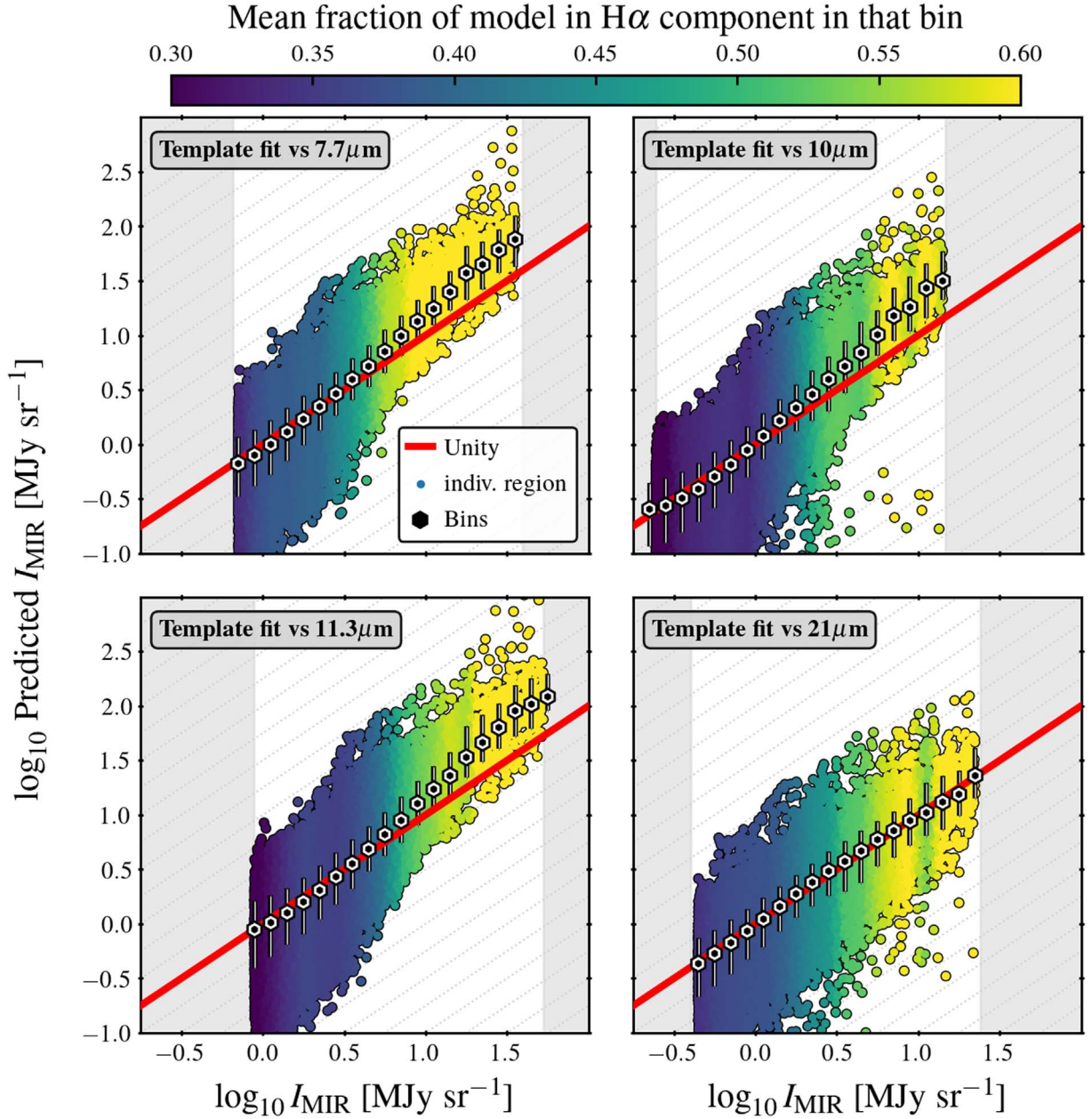

Figure 12. Mid-IR intensity predicted from a linear combination of CO and extinction-corrected $H\alpha$ as a function of observed mid-IR intensity. As Figures 5 and 7 but now showing our model constructed from a linear combination of scaled I_{CO} and $I_{H\alpha}$ (Equation (12), Section 5) as a function of the observed mid-IR intensity. We use the best-fitting coefficients for each individual galaxy (Table 5 and the points in Figure 11) and color the data by the mean fractional contribution of the $H\alpha$ component in that bin. That is, in yellow bins, the model assigns more flux to the $H\alpha$ -tracing component while in dark green regions, the CO-tracing component contributes most of the flux. The red lines show equality. The shaded regions show the limits of our definition of “bright” emission, which represents the extent of the data fit. See Figure 13 for individual galaxy fits.

Logically, the difference between our higher c^{-1} and the lower measured median ratios should stem from the inclusion of regions of recent star formation and intense heating in the median ratio. The template fit will assign much of the flux associated with these regions to the $H\alpha$ -tracing component, but they are included in the overall ratio.

6.2. $H\alpha$ -to-Mid-IR Ratios

We measure extinction-corrected $H\alpha$ -to-mid-IR ratios of $\log_{10} H\alpha/I_{\text{MIR}} \sim -5.7$ to -5.2 (red points, Figure 14) in units of $\text{erg cm}^{-2} \text{s}^{-1} \text{sr}^{-1} (\text{MJy sr}^{-1})^{-1}$. If we adjust these for the band ratios in Table 1 all bands yield a fairly consistent median

$\log_{10} H\alpha/I_{\text{MIR}} \mathcal{R}_{7.7}^X \sim -5.6$ to -5.4 . As with the CO case, the template-fit coefficients yield higher values, $\log_{10} h^{-1} \mathcal{R}_{7.7}^X \sim -5.2$ to -4.9 , with $\log_{10} h^{-1} \mathcal{R}_{7.7}^X \approx -5.0$ on average. This reflects that these template-fitting values do not include emission associated with the CO-tracing component.

Following Equations (5) and (7) the normalization of the $H\alpha$ -to-mid-IR ratio can be expressed in terms of the coefficient C_{24} to translate mid-IR to SFR, with $\log_{10} H\alpha/I_{\text{MIR}} \sim -5.2$ expected at $7.7 \mu\text{m}$ for a standard $\log_{10} C_{24} \sim -42.7$ often used for whole galaxies or large parts of galaxies (e.g., see Kennicutt & Evans 2012; Belfiore et al. 2022b). The line that goes through the purple points in Figure 14 shows a value two

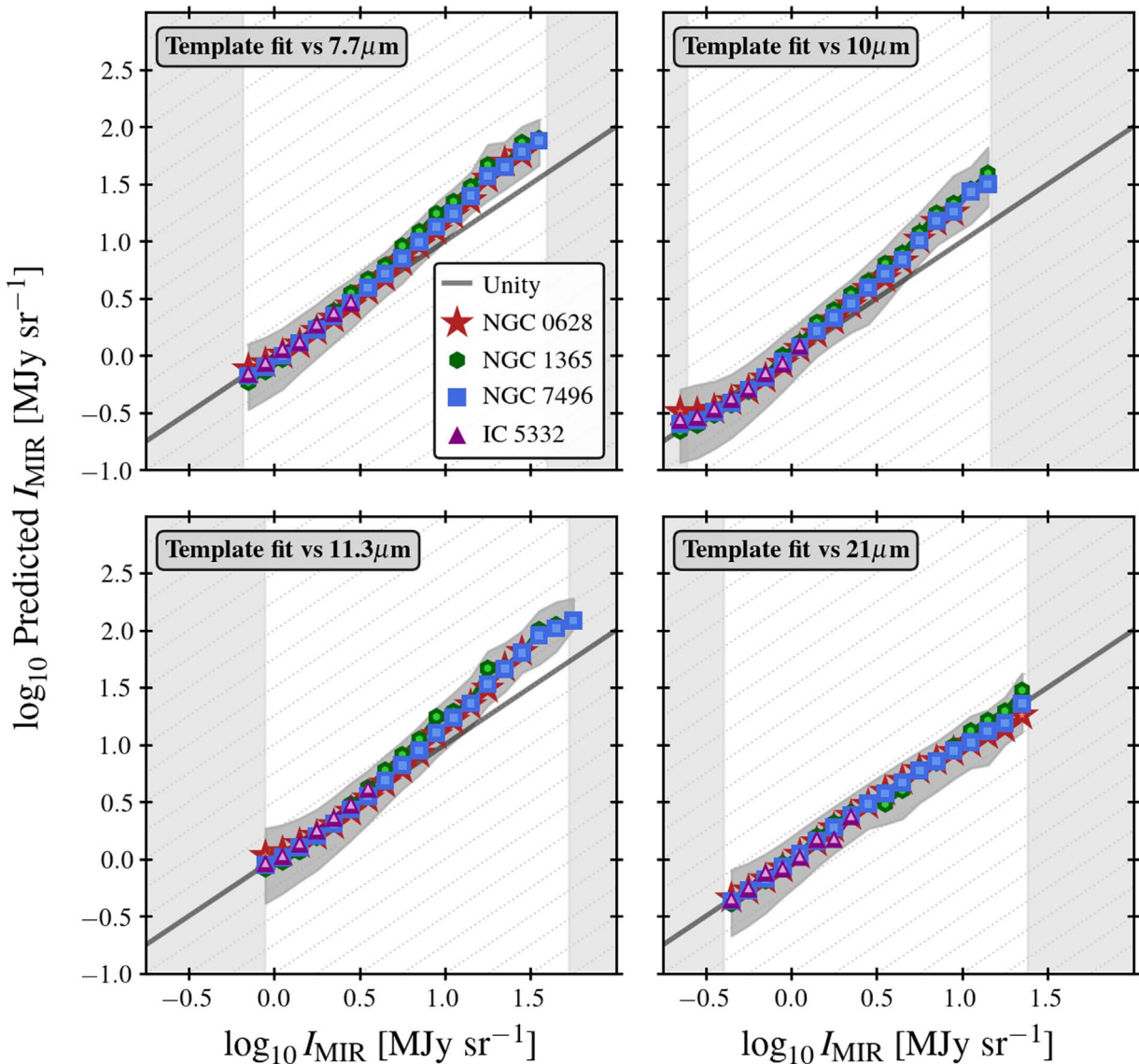

Figure 13. Mid-IR intensity predicted from a linear combination of CO and extinction-corrected $H\alpha$ as a function of observed mid-IR intensity, separated by galaxy. As Figures 6, 8, and 9 but now showing the mid-IR intensity predicted by our model (Equation (12), Section 5) as a function of observed mid-IR intensity for individual galaxies. As in those figures, the dark gray region shows results for all galaxies combined with the extent showing the 16th to 84th range. The individual symbols show median results for individual galaxies and the line indicates one-to-one agreement. Overall, the agreement between prediction and observation appears excellent for all four galaxies, with the models failure to account for suppression of PAH emission in H II regions leading to mild overpredictions at high F770W, F1000W, and F1130W intensities.

times lower than this, $\log_{10} C_{24} \sim -43.0$, implying that two times higher SFR-to-mid-IR ratio describes the template-fit values of h compared to whole galaxies or large regions. This result agrees qualitatively with the results of Belfiore et al. (2022b) for the brightest regions and for the overall literature, which finds lower C_{24} when focusing on the most intense star-forming regions rather than whole galaxies (e.g., Kennicutt & Evans 2012; Calzetti 2013).

Our median ratios correspond to somewhat lower SFR-to-mid-IR ratios, or higher C_{24} , than this typical value. This partially reflects our methodology. We plot median ratios, but the $H\alpha$ -to-mid-IR relation (Section 4.2) is superlinear with much of the flux in a set of bright regions. Our approach down-weights these bright regions and emphasizes the lower intensity regions, which tend to be dominated by emission associated with molecular gas (see Figure 12). More generally the lower overall ratio reflects the fact that averaging over whole

galaxies, emission from dust associated with molecular gas and other “diffuse” emission will be averaged in with emission directly from star-forming regions. This tends to be calibrated out by SFR conversion recipes at low resolution yielding the sort of higher C_{24} and lower SFR-to-mid-IR ratios that we observe here.

6.3. The Impact of Metallicity Based on Differences between IC 5332 and the Other Targets

IC 5332 has lower stellar mass and only 0.6 times the metallicity of our other three targets (Table 2). Consistent with the general trends for lower stellar mass galaxies to have lower star formation activity and a lower molecular to atomic gas fraction (e.g., Saintonge & Catinella 2022), the galaxy shows overall lower surface brightness in the mid-IR and in CO than the other three targets. We expect the dust-to-gas ratio, D/G , to

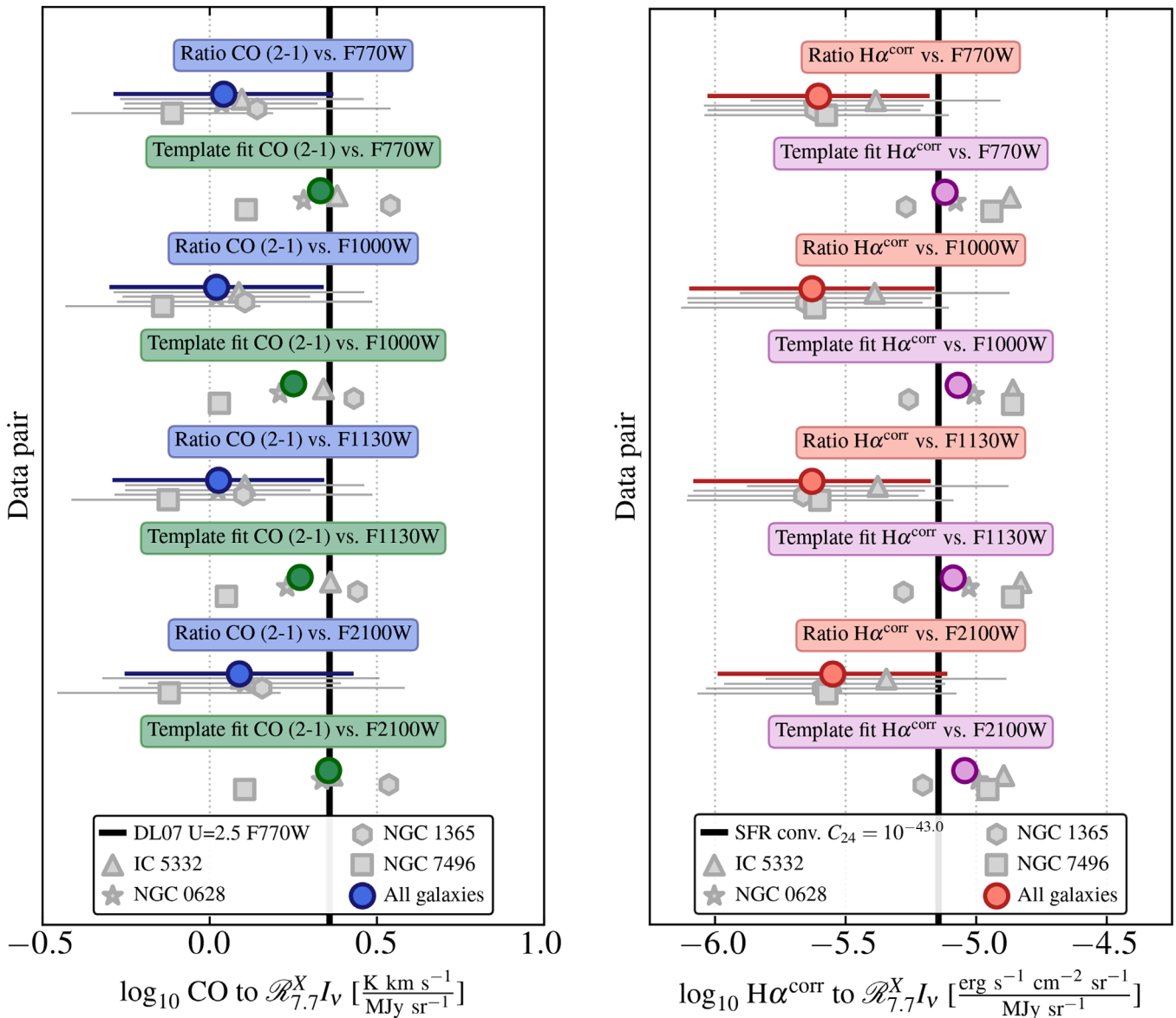

Figure 14. Summary CO-to-mid-IR and extinction-corrected H α -to-mid-IR median ratios and template-matching coefficients. Each point in the left panel shows a CO (2–1) to mid-IR ratio, and each point in the right panel shows an extinction-corrected H α -to-mid-IR ratio. To allow easy comparisons between bands, all ratios have been scaled to an F770W intensity scale using the coefficients in Table 1. The blue and red points with error bars show the median ratios and scatter from Table 4. The green and purple points show results from the model-fitting analysis in Table 5. Gray points show results for individual galaxies. The solid black lines show conversions based on the equations in Section 2 that describe the template-fitting coefficients reasonably well. For the CO, this is emission from a Draine & Li (2007) model with $D/G = 0.01$ and an ISRF $U/U_0 = 2.5$. For the H α , this is an SFR conversion with normalization $C_{24} = 10^{-42.9}$. The ratios show consistently lower ratios than the templates, reflecting that both heating and column density terms contribute to the overall distribution.

correlate linearly with metallicity to first order (e.g., see Galliano et al. 2018). Therefore we expect D/G to also be ≈ 0.6 times lower in IC 5332 than the other three targets.

Likely reflecting this lower dust abundance, Table 4 and Figure 8 do show that IC 5332 exhibits a moderately higher H α -to-mid-IR ratio than the other galaxies, as one would expect if the lower dust content leads to lower overall UV extinction and less IR emission. On the other hand, the CO-to-mid-IR ratio in IC 5332 closely resembles that in the other three galaxies, especially for F770W, F1000W, and F1130W. We note that this is effectively a stacking result because IC 5332 is only weakly detected in PHANGS–ALMA. Figure 6 shows that if we stack our “flat” CO cubes (Section 3.1) as a function of mid-IR intensity, we observe a linear relationship with a similar normalization to the other three galaxies. This result

qualitatively resembles the observation of a good correlation between PAH and CO emission in the Magellanic Clouds (e.g., Sandstrom et al. 2010; Chasteney et al. 2019).

This might appear surprising given IC 5332’s expected lower D/G compared to the other targets. In theory, a lower D/G should yield a lower IR emission per gas column (Equation (4)). The quantitative agreement between IC 5332 and the other galaxies may emerge because the CO-to-H $_2$ conversion factor α_{CO} (Equation (2)) also depends on metallicity (e.g., Glover & Low 2011; Leroy et al. 2011a; Bolatto et al. 2013; Hu et al. 2021). The sense of that relationship is that the CO emission per unit H $_2$ drops at low metallicity. Our results suggest that the drop in D/G may cancel with a rise in α_{CO} in IC 5332 to produce a CO versus mid-IR correlation similar to that found in higher-metallicity

galaxies. With proper calibration this might offer a mid-IR-based approach to explore α_{CO} variations, something explored by Gratier et al. (2010) using Local Group Spitzer data. However, we note that such low surface densities, dust mixed with H I, or an extended CO-dark phase may also play a role (see Sandstrom 2023b for more discussion and quantitative exploration).

7. Applying Our Results

Finally, we briefly discuss how our results can be applied to use high-resolution mid-IR data to trace the gas distribution or recent massive star formation. Here, especially, we caution that these are first results from PHANGS–JWST and that we expect to substantially refine and improve this work over the course of the full survey.

7.1. Predicting CO Intensity or Gas Column Density from the Mid-IR

One main result from our analysis is that the mid-IR traces the molecular gas surprisingly well. This implies that one can use the mid-IR to trace gas column density, analogous to the way that longer-wavelength dust emission has long been used to trace the ISM in galaxies at low and high redshift (Israel 1997; Leroy et al. 2011a; Eales et al. 2012; Sandstrom et al. 2013; Scoville et al. 2014; Shi et al. 2014; Groves et al. 2015; Tacconi et al. 2020).

Using JWST mid-IR observations to trace the ISM represents an exciting prospect because these observations are sensitive, high resolution, and relatively phase-agnostic. As pointed out in Section 3.3 and Table 3, if we simply adopt our median CO-to-mid-IR ratio, then at matched resolution, our relatively short integration time JWST observations have significantly better mass sensitivity, $\sigma_{\text{gas}} \sim 0.2 M_{\odot} \text{ pc}^{-2}$ at F770W, F1130W, or F2100W, than our (also relatively short integration time) ALMA observations, $\sigma_{\text{gas}} \sim 6.7 M_{\odot} \text{ pc}^{-2}$. Second, JWST naturally achieves very high angular resolution. As an interferometer, ALMA often requires large time investments to achieve surface brightness sensitivity at high angular resolution. Mapping a single galaxy in the relatively bright CO lines at resolution matched to JWST at 11.3 μm , 7.7 μm , or even the 3.3 μm PAH feature (see Sandstrom 2023a) comes with prohibitive cost. Third, none of our expectations (Section 2) specifically require that mid-IR emission arise from dust mixed with molecular gas. We have simply focused our own comparison on CO because we have an independent tracer of that phase of the ISM. As pointed out and explored by Sandstrom (2023b) in this Issue, the dust traced by the mid-IR should have a broader phase sensitivity than just CO-emitting molecular gas, including both CO-dark gas and atomic gas.

Practically, what should one do to predict the gas distribution from the mid-IR? Before giving recommendations, we first emphasize again that these are early days for these kinds of observations, and we expect our approach to evolve. That said, to first order, one can adopt a purely empirical approach to estimate the gas column density. One can use either our measured median ratios or our power-law fits (both in Table 4) to predict I_{CO} from mid-IR emission (the median ratios may be slightly less accurate, but are also less scale dependent). Then one can convert to $\Sigma_{\text{gas}} = \Sigma_{\text{mol}}$ from Equation (2), leveraging the fact that our data selection was designed to pick regions where most of the gas is likely to be molecular so that we can

treat the result as a general relation between the total gas column density and the mid-IR.

We state the result in this way because we expect that the mid-IR traces the total neutral gas column. Dust is mixed with all gas, not only with molecular gas (e.g., see Bohlin et al. 1978; Sandstrom et al. 2013; Galliano et al. 2018), and we assume that to first order that the combination of the dust-to-gas ratio, PAH abundance, and ISRF strength remains about fixed for the gas outside star-forming regions. The ambient ISRF is indeed observed to vary smoothly based on resolved SED modeling of nearby galaxies (Aniano et al. 2012, 2020; Draine et al. 2014), though note that it does vary, showing, e.g., radial variations that track the overall stellar density. The PAH abundance outside star-forming regions also appears to vary relatively smoothly (e.g., Chastenet et al. 2019; Chastenet 2023a, the latter in this Issue), though again showing large scale variations. And the dust-to-gas ratio also shows coherent, slowly varying behavior across galaxies, tracking the metallicity well (e.g., Sandstrom et al. 2013; Draine et al. 2014; Chiang et al. 2018; Galliano et al. 2018). We note an important caveat here, that there is good evidence for a density or phase dependence of the dust-to-gas ratio (e.g., Jenkins 2009; Roman-Duval et al. 2014; Chiang et al. 2018). This has the sense that gas with very low densities could have lower dust-to-gas ratios, but the variations are relatively modest in magnitude and the dust-to-gas ratio in the dense, cold atomic phase is likely to more closely resemble that in molecular gas (see Jenkins 2009; Draine 2011). We leave a detailed treatment of this effect, along with a deeper investigation of the phase dependence of the ISRF or q_{PAH} , for future work, noting that even with an associated uncertainty of $\sim 50\%$, the mid-IR still represents a powerful new ISM tracer.

In this approach, bright star-forming regions will represent an important contaminant. One can mask them imprecisely by clipping on mid-IR brightness, e.g., using the approximate mid-IR cuts noted in Section 2.6 based on Belfiore et al. (2022a). Better, one can use a $\text{H}\alpha$ map and the results of this paper to estimate where local star-forming regions make an important contribution to the mid-IR (i.e., scale the $\text{H}\alpha$, perhaps after decomposition into H II regions, using our results and compare to the local mid-IR to gauge where local contamination rises above some user-specified tolerance). The downside of masking the star-forming regions is that one will then miss molecular gas associated directly with these regions. To address this, one could conduct a version of our template-fitting exercise and attempt to subtract the $\text{H}\alpha$ -tracing component. With a broader set of JWST targets, it should also be possible to identify general prescriptions to subtract the $\text{H}\alpha$. Though subtracting bright emission or otherwise modeling the local radiation field to infer the local column density is the most appealing route forward, it remains to be seen if this approach can deliver accurate estimates of gas even in the presence of bright star-forming regions.

Physically, as outlined in Section 2.5 and Equations (4), the mapping between mid-IR emission and gas surface density depends on the dust-to-gas ratio and the ISRF, as well as the PAH abundance, and in the short term, we can hope to take a more physical and less empirical approach to this topic by directly estimating all of these quantities. The PHANGS data sets contain information on the resolved recent star formation, older stellar content, star formation history, and metallicity of our targets. The JWST data themselves constrain variations in

the PAH abundance via the band ratios. In the near future, the combined PHANGS data sets should allow us to make predictions for how the ISRF, D/G , and q_{PAH} vary across each of our targets, and use these to calibrate local conversions from mid-IR to column density. In parallel, we expect our ability to identify and subtract emission from bright star-forming regions to improve, and both of these avenues should lead to higher-quality estimates of the gas column density.

7.2. Predicting Extinction-corrected $H\alpha$ from the Mid-IR

The classical application of mid-IR emission is to trace star formation. Extinction-corrected $H\alpha$ does correlate very well with mid-IR emission in our data. There remains a great deal of work to do on this topic with these data. Here we note that from this work, the power-law fits relating extinction-corrected $H\alpha$ -to-mid-IR emission (Table 4) represent our most straightforwardly useful result. They capture the nonlinearity in the overall $H\alpha$ versus mid-IR relations well, and the results for the three massive disk galaxies agree very well (though we clearly also expect metallicity effects; see Section 6.3). The fits have been derived for mid-IR intensities of $\sim 0.5\text{--}30$ MJy sr $^{-1}$ and physical scales of 50–150 pc, and we expect them to perform best in this range. After estimating the extinction-corrected $H\alpha$, one can apply Equation (3) to estimate the SFR but should recall that our analysis used the entire $H\alpha$ map and not explicitly separated the DIG and H II regions (see Belfiore et al. 2022a; Groves et al. 2023).

8. Summary and Discussion

With the goal of diagnosing the physical origins of mid-IR emission and exploring its use as a tracer of both the ISM and recent star formation, we present first results from a direct comparison of mid-IR emission from PHANGS–JWST (Lee et al. 2023), extinction-corrected $H\alpha$ emission from PHANGS–MUSE (Emsellem et al. 2022), and CO (2–1) emission from PHANGS–ALMA (Leroy et al. 2021). The extinction-corrected $H\alpha$ traces recombinations that follow from ionizations by photons produced overwhelmingly by young, massive stars. The CO (2–1) emission traces molecular gas, which makes up most of the ISM by mass in most of the regions targeted by PHANGS–JWST. Mid-IR emission from small grains stochastically heated by single photons should relate closely to both $H\alpha$ and CO emission because it is expected to depend on both the distribution of dust, which tends to be well mixed with gas, and on the heating of the grains by UV light from stars (Section 2).

To test these expectations, we construct a matched-resolution database that spans the overlap of the PHANGS–JWST, VLT/MUSE, and ALMA data sets in the first four PHANGS–JWST target galaxies (Table 2). We record the $7.7\ \mu\text{m}$ (F770W), $10\ \mu\text{m}$ (F1000W), $11.3\ \mu\text{m}$ (F1130W), $21\ \mu\text{m}$ (F2100W), CO (2–1), and extinction-corrected $H\alpha$ intensity at each point at $1''.7 = 70\text{--}160$ pc resolution (Section 3.2). Using this database, we conduct a statistical analysis of the relationship between mid-IR, CO, and $H\alpha$. We focus this analysis on regions of “bright” mid-IR emission, which we define via an F770W intensity cut at 0.5 MJy sr $^{-1}$, a level chosen to select regions where we expect the mid-IR to reflect either mostly emission from dust mixed with molecular gas or H II regions (Sections 2.6, 3.4). Such regions account for $>95\%$ of the flux and $\approx 60\%$ of the area across our whole data set (Table 4). For

most analyses, we also exclude the starburst ring in NGC 1365 because it appears to represent a physically distinct regime. Our results can thus be thought of as primarily describing the molecular gas-dominated, actively star-forming parts of normal galaxy disks.

We measure correlation strengths, calculate ratios, and fit power-law relationships among mid-IR, CO, and $H\alpha$ emission. Table 4 reports these results in detail. Our findings include the following:

1. *CO (2–1) emission observed by ALMA and mid-IR emission observed by JWST show a strong correlation for all mid-IR bands* (Section 4.1, Table 4, and Figures 5 and 6). Despite the relatively high noise in the CO data, we find high rank correlation coefficients and a clear correlation that spans more than an order of magnitude in mid-IR intensity (Figures 5, 9; Table 4). This quantitative result matches the visual impression that the extended emission in the mid-IR maps looks like the ALMA CO maps (Figures 1 through 4). The best-fit power-law relationships have slopes, $m_{\text{CO-MIR}}$ in the range of $\approx 0.7\text{--}1.3$ (Table 4, Figures 6, 10). The shallower slopes are associated with the continuum-dominated F2100W band and the steeper slopes associated with the PAH-tracing bands, which may be suppressed within active star-forming regions (see Section 4.4). For a given band, the average relationship between CO and mid-IR appears quite similar among all four targets (Figure 9).

Strong correlations between mid-IR emission and CO have been observed at coarser resolution, often in the context of analyses focused on studying star formation scaling relations (e.g., Regan et al. 2006; Kennicutt et al. 2007; Bigiel et al. 2008; Schrubba et al. 2011; Leroy et al. 2013; Leroy 2023), and the coincidence of the brightest CO and mid-IR peaks is a key result of Kim et al. (2021), Kim (2023) and Hassani et al. (2023). Whitcomb et al. (2022) also recently demonstrated that in mid-IR spectroscopy of SINGS H II regions, a broad set of continuum and mid-IR spectral features related to dust correlate well with CO. The strength of these observed low-resolution scaling relations has even led to proposals that galaxy-integrated or low-resolution mid-IR emission can be used as an empirically calibrated molecular gas tracer (Gao et al. 2019, 2022; Chown et al. 2021; Leroy et al. 2021; Leroy 2023). Almost all of these studies have either worked at relatively coarse scales or focused selectively on bright emission peaks or star-forming regions. Here we demonstrate that a strong relationship between CO and mid-IR emission holds across the full area of the first four PHANGS–JWST targets even at relatively high 70–160 pc resolution.

Mid-IR emission is often utilized as a tracer of recent star formation (e.g., Calzetti et al. 2005, 2007; Kennicutt & Evans 2012), not molecular gas. We also compare the PHANGS–JWST mid-IR maps to VLT/MUSE maps of $H\alpha$ emission corrected for extinction via the Balmer decrement and find that:

2. *Extinction-corrected $H\alpha$ emission observed by VLT/MUSE also shows a very strong but steeper-than-linear correlation with all mid-IR bands observed by PHANGS–JWST* (Section 4.2, Table 4, Figures 7 and 8). At our 70–160 pc resolution the rank correlation coefficient relating $H\alpha$ -to-mid-IR emission is >0.75 for all four PHANGS–JWST mid-IR bands (Table 4). The slope of

the power-law fits relating extinction-corrected $H\alpha$ -to-mid-IR tend to be steeper and further from linear compared to those that we found for CO, $m_{H\alpha-MIR} \approx 1.5$ on average (Table 4, Figures 7, 8, and 10). Put another way, the ratio of extinction-corrected $H\alpha$ -to-mid-IR emission becomes higher in regions with more recent massive star formation. Other work on PHANGS–MUSE has shown that the extinction affecting $H\alpha$, $A_{H\alpha}$, correlates with the $H\alpha$ intensity (Emsellem et al. 2022; Belfiore et al. 2022a, 2022b; Groves et al. 2023). Taking these results together, the brightest regions have both high extinction and relatively fainter mid-IR emission compared to extinction-corrected $H\alpha$.

Over the last few decades, the mid-IR has become a standard SFR tracer (e.g., Kennicutt & Evans 2012; Calzetti 2013). Our observations of a very strong correlation between mid-IR and extinction-corrected $H\alpha$ supports this, echoing results obtained by Belfiore et al. (2022b) at coarser resolution using the whole PHANGS–MUSE survey and in good agreement with the good, quantitative correspondence between the $H\alpha$ and F2100W peaks seen in this Issue by Hassani et al. (2023). However, while the $H\alpha$ and mid-IR correlate well, the mid-IR also shows a much more significant “diffuse” or extended component, which drives the steep $H\alpha$ versus IR slope. The existence of such a component has been noted many times (see Walterbos & Schwering 1987; Calzetti et al. 2005; Leroy et al. 2012; Li et al. 2013; Groves et al. 2012; Crocker et al. 2013; Calapa et al. 2014; Boquien et al. 2015, 2016; Kim et al. 2021; Kim 2023; Belfiore et al. 2022b) and is clearly visible in Figures 1 through 4. Because the bright $H\alpha$ emission tends to be concentrated in the H II regions, this extended IR emission is associated with low $H\alpha$ -to-mid-IR ratios while the most luminous regions show the highest $H\alpha$ -to-mid-IR ratios.

Partially as a result of this extended component, establishing a general quantitative conversion of mid-IR emission into an SFR estimate as a function of scale and environment remains an important and complex topic (e.g., Murphy et al. 2011; Leroy et al. 2012; Crocker et al. 2013; Calapa et al. 2014; Boquien et al. 2014, 2015, 2016; Catalán-Torrecilla et al. 2015; Belfiore et al. 2022b), one that appears likely to see even more attention with JWST operational. Qualitatively, our results suggest that the finding by Belfiore et al. (2022b) that the calibration of mid-IR-based SFR tracers depends on the local specific star formation and star formation surface density holds down to the scale of individual regions, reflecting a spatially varying contribution of extended “cirrus” emission. Quantitatively, the fits that we provide in Table 4 offer a way to predict the extinction-corrected $H\alpha$ from the mid-IR at our $1''.7 = 60\text{--}170$ pc resolution, though we expect these results to be superseded by work with the full PHANGS–JWST survey.

Of course, due to the basic link between molecular gas, dust, and star formation, all of these quantities will scale together at coarse resolution. JWST’s critical new capability is its resolution. When applied to nearby galaxies, this resolution allows us to break targets apart into individual regions. A series of observational studies over the last 15 years have shown that at sufficient resolution, the distributions of clusters, clouds, and H II regions spatially separate, and the ratios of gas and star formation tracers show wide variations, consistent with finding regions in distinct evolutionary states (Kawamura et al. 2009; Schrubba et al. 2010; Leroy et al. 2013; Corbelli et al. 2017;

Grasha et al. 2018; Kreckel et al. 2018; Schinnerer et al. 2019; Kruijssen et al. 2019; Chevance et al. 2020; Kim et al. 2021; Pan et al. 2022; Turner et al. 2022). PHANGS–ALMA and PHANGS–MUSE reach this resolution in our data and:

3. *We observe a weaker, shallower correlation between CO and extinction-corrected $H\alpha$ than we find relating either CO versus mid-IR emission or $H\alpha$ versus mid-IR emission* (Section 4.3, Table 4, Figures 9, 10). Rather than a single relationship reflecting an underlying star formation scaling relation, at these scales the data suggest that separate relationships link CO-to-mid-IR and $H\alpha$ -to-mid-IR. The large scatter, shallow slope in CO versus $H\alpha$ when binning by $H\alpha$, and comparatively weak correlation coefficient relating the two bands all indicate that our observations have reached the scale where the global scaling between molecular gas and recent star formation begins to break down. Despite this, the correlations between mid-IR and CO and mid-IR and extinction-corrected $H\alpha$ both remain strong. Moreover, the residuals about the CO versus mid-IR relation correlate with $H\alpha$, while the residuals about the $H\alpha$ versus mid-IR emission correlate with CO. Together, these results point to the existence of separate correlations linking mid-IR to CO and mid-IR to $H\alpha$.

Because the mid-IR emission depends on both UV heating and dust column density (Section 2), these separate relationships could be expected when we reach scales where we can resolve galaxies into distinct regions, some with intense heating and some with high column density. To test this idea, we implement a simple model and find:

4. *The observed bright mid-IR data can be described well by a two-component model in which the mid-IR reflects a scaled version of the CO (2–1) map added to a scaled version of the extinction-corrected $H\alpha$ map* (Section 5, Table 5, Figures 11, 12, and 13). On average, this simple model can describe the bright emission from our targets within ± 0.2 dex, and the model appears to work well for all four target galaxies (Figures 12 and 13, Table 5). We solve for the coefficients c and h used to scale the CO (2–1) and $H\alpha$ maps and find a clear set of best-fitting parameters (Figure 11) that have physically plausible values (Section 6). The best-fitting coefficients vary from galaxy to galaxy in a consistent way across the different mid-IR bands, suggesting that c and h reflect local physical conditions in the galaxy.

This simple model views the mid-IR as the combination of (1) a component driven mostly by stochastic, single-photon heating of dust mixed with molecular gas and bathed in the ISRF and (2) a component driven by dust immediately associated with intense radiation fields in H II regions. In some sense, this resembles a resolved version to the dust population synthesis model by Draine et al. (2007), which models integrated dust SEDs as a combination of intensely heated emission from photodissociation regions and dust bathed in a uniform ISRF. The combined sensitivity to heating and many phases of the ISM also suggests that the mid-IR may qualitatively resemble C II fine-structure line emission in tracing both heating by star formation and multiple ISM phases. Fortunately, the resolution of the combined PHANGS data sets appears able to break this degeneracy, a conclusion

also reached by Whitcomb et al. (2022), who found SINGS mid-IR spectroscopy of H II regions to break apart into distinct gas- or star-formation-tracing behavior even at slightly coarser scales than we observe.

Taking our fitting results at face value, we calculate the fraction of flux associated with each model component and find that:

5. *On average, the model implies that about half of the mid-IR emission in each band comes from the CO-tracing component, while about half comes from the H α -tracing component* (Section 5 and Table 5). This appears to hold for all four bands and all four targets. Typically, the high-intensity mid-IR emission comes mostly from the H α -tracing component, while the lower intensity emission stems more from the CO-tracing component (Figure 12).

If we associate the CO-tracing component with “cirrus” or “background” emission, these results sit in broad agreement with previous estimates of the magnitude of mid-IR cirrus based on physical dust modeling, Fourier filtering, or inferring scale- or environment-dependent changes to SFR calibrations (e.g., Leroy et al. 2012; Li et al. 2013; Calzetti 2013; Boquien et al. 2015; Kim et al. 2021; Kim 2023; Belfiore et al. 2022b). Here we provide evidence that the “cirrus” in fact traces the neutral gas distribution.

6. *The CO-to-IR and extinction-corrected H α -to-IR ratios that we measure agree with physical expectations and previous work* (Section 6, Figure 14, Section 2). Specifically, the CO-scaling coefficient c in our model agrees well with predictions from the Draine & Li (2007) model for a reasonable dust-to-gas ratio $D/G \sim 0.01$ and ISRF, $U \sim 2U_0$. Meanwhile, the coefficient h to scale H α agrees well with SFR calibrations derived for bright H II regions. The CO-to-mid-IR and H α -to-mid-IR ratios measured when using all data, i.e., not separating the emission using a model fit, are lower (i.e., they have more mid-IR), in line with previous work, and imply that a mixture of heating and column density contributes to the overall ratios.
7. *Putting our results together, we discuss how mid-IR emission can be used to estimate gas column density or trace recent star formation in our data* (Section 7). We also note current shortcomings and next steps that leverage the combined PHANGS–JWST, VLT/MUSE, and ALMA data.

In discussing these results, we have referred to “mid-IR” emission in general, not distinguishing our four bands. To first order, all four bands do show similar behavior and correlate with one another (see Section 2.1 and Appendix A). In more detail, the 21 μm (F2100W) emission shows distinct behavior from the other three bands. Its relationship with extinction-corrected H α is more nearly linear and its relation with CO emission is shallower (Section 4.4). Overall, the sense of this relationship is that the 21 μm emission appears more directly related to H α than the other mid-IR bands. It still mirrors the structure of the CO at low intensity and shows evidence for a substantial component tracing dust mixed with molecular gas, but it appears less suppressed in the brightest H α -emitting regions than the other three bands. This agrees well with previous results and other papers in this Issue showing the suppression of PAH emission in bright H II regions (e.g., Helou

et al. 2004; Povich et al. 2007; Bendo et al. 2008; Gordon et al. 2008; Relaño & Kennicutt 2009; Calapa et al. 2014; Anderson et al. 2014; Chastenet et al. 2019; Chastenet 2023a; Dale et al. 2023; Egorov 2023). The degree to which the 10 μm band tracks the two PAH-dominated bands is a somewhat unexpected outcome in the first results from PHANGS–JWST.

Overall, our first analysis demonstrates the power of the combined JWST–MUSE–ALMA data set, shows the strength of mid-IR emission as both an ISM tracer and a star formation tracer, takes first steps toward realizing this potential, and suggests a path forward. As a closing note, we particularly highlight the power of the mid-IR maps to trace ISM structure in a quantitative way at a resolution and sensitivity that compares very favorably even to ALMA. In this Issue, the potential of this approach is already illustrated by studies identifying filamentary structure (Meidt et al. 2023; Thilker et al. 2023), feedback and dynamically driven shells (Barnes et al. 2022b; Watkins et al. 2023), and even digging in to faint structures associated with atomic gas (Sandstrom 2023b). Here we have provided first steps to make the mid-IR-based ISM maps quantitative. We have also discussed that to make more progress in this direction, we will need to both (1) deal with contamination by emission associated directly with recent star formation and (2) calibrate normalization terms that vary with the local ISRF and dust-to-gas ratio. This is eminently possible given the information in the combined PHANGS surveys. Then, as seen in Sandstrom (2023a, 2023b), the potential for such maps to reach very high physical resolution and mass sensitivity is outstanding.

We thank the anonymous referee for a careful read of a long paper during a busy time.

This work was carried out as part of the PHANGS collaboration.

A.K.L. thanks Prof. Todd Thompson for input on the draft. A.K.L. gratefully acknowledges support by grants 1653300 and 2205628 from the National Science Foundation, by award JWST-GO-02107.009-A, and by a Humboldt Research Award from the Alexander von Humboldt Foundation. A.D.B. acknowledges support by NSF-AST2108140 and award JWST-GO-02107.008-A.

J. P.ety acknowledges support by the DAOISM grant ANR-21-CE31-0010 and by the Programme National “Physique et Chimie du Milieu Interstellaire” (PCMI) of CNRS/INSU with INC/INP, co-funded by CEA and CNES.

E.J.W., R.S.K., and S.C.O.G. acknowledge the funding provided by the Deutsche Forschungsgemeinschaft (DFG, German Research Foundation)—Project ID 138713538—SFB 881 (“The Milky Way System,” subprojects A1, B1, B2, B8, and P1).

T.G.W. and J.N. acknowledge funding from the European Research Council (ERC) under the European Union’s Horizon 2020 research and innovation program (grant agreement No. 694343).

J.M.D.K. gratefully acknowledges funding from the European Research Council (ERC) under the European Union’s Horizon 2020 research and innovation program via the ERC Starting Grant MUSTANG (grant agreement No. 714907). COOL Research DAO is a Decentralized Autonomous Organization supporting research in astrophysics aimed at uncovering our cosmic origins.

J.K. gratefully acknowledges funding from the Deutsche Forschungsgemeinschaft (DFG, German Research Foundation) through the DFG Sachbeihilfe (grant No. KR4801/2-1).

M.C. gratefully acknowledges funding from the DFG through an Emmy Noether Research Group (grant No. CH2137/1-1).

F.B. would like to acknowledge funding from the European Research Council (ERC) under the European Union’s Horizon 2020 research and innovation program (grant agreement No.726384/Empire).

R.S.K. and S.C.O.G. acknowledge support from the European Research Council via the ERC Synergy Grant “ECOGAL” (project ID 855130), from the Heidelberg Cluster of Excellence (EXC 2181-390900948) “STRUCTURES,” funded by the German Excellence Strategy, and from the German Ministry for Economic Affairs and Climate Action in project “MAINN” (funding ID 500O2206).

K.K. and O.E. gratefully acknowledges funding from the Deutsche Forschungsgemeinschaft (DFG, German Research Foundation) in the form of an Emmy Noether Research Group (grant No. KR4598/2-1, PI Kreckel). G.A.B. acknowledges the support from ANID Basal project FB210003.

R.C.L. acknowledges support for this work provided by a National Science Foundation (NSF) Astronomy and Astrophysics Postdoctoral Fellowship under award AST-2102625.

K.G. is supported by the Australian Research Council through the Discovery Early Career Researcher Award (DECRA) Fellowship DE220100766 funded by the Australian Government. K.G. is supported by the Australian Research Council Centre of Excellence for All Sky Astrophysics in 3 Dimensions (ASTRO 3D), through project No. CE170100013.

C.E. acknowledges funding from the Deutsche Forschungsgemeinschaft (DFG) Sachbeihilfe, grant No. BI1546/3-1

A.S. is supported by an NSF Astronomy and Astrophysics Postdoctoral Fellowship under award AST-1903834.

E.W.K. acknowledges support from the Smithsonian Institution as a Submillimeter Array (SMA) Fellow and the Natural Sciences and Engineering Research Council of Canada (NSERC).

E.R. and H.H. acknowledge the support of the Natural Sciences and Engineering Research Council of Canada (NSERC), funding reference number RGPIN-2022-03499.

J.S. acknowledges support from NSERC through a Canadian Institute for Theoretical Astrophysics (CITA) National Fellowship.

E.C. acknowledges support from ANID Basal projects ACE210002 and FB210003.

This work is based in part on observations made with the NASA/ESA/CSA James Webb Space Telescope. The data were obtained from the Mikulski Archive for Space Telescopes at the Space Telescope Science Institute, which is operated by the Association of Universities for Research in Astronomy, Inc., under NASA contract NAS 5-03127 for JWST. These observations are associated with program 2017. The specific observations analyzed can be accessed via [10.17909/9bdf-jn24](https://archive.stsci.edu/10.17909/9bdf-jn24).

This paper makes use of the following ALMA data: ADS/JAO.ALMA#2012.1.00650.S, ADS/JAO.ALMA#2013.1.01161.S, ADS/JAO.ALMA#2015.1.00925.S, ADS/JAO.ALMA#2017.1.00392.S, ADS/JAO.ALMA#2017.1.00886.L. ALMA is a partnership of ESO (representing its member states), NSF (USA), and NINS (Japan), together with NRC (Canada),

NSC and ASIAA (Taiwan), and KASI (Republic of Korea), in cooperation with the Republic of Chile. The Joint ALMA Observatory is operated by ESO, AUI/NRAO, and NAOJ. The National Radio Astronomy Observatory is a facility of the National Science Foundation operated under cooperative agreement by Associated Universities, Inc.

Based on observations collected at the European Southern Observatory under ESO programmes 094.C-0623 (PI: Kreckel), 095.C-0473, 098.C-0484 (PI: Blanc), 1100.B-0651 (PHANGS–MUSE; PI: Schinnerer), as well as 094.B-0321 (MAGNUM; PI: Marconi), 099.B-0242, 0100.B-0116, 098.B-0551 (MAD; PI: Carollo) and 097.B-0640 (TIMER; PI: Gadotti).

Facility: ALMA.

Software: astropy (Astropy Collaboration et al. 2013, 2018).

Appendix A Typical Mid-infrared Band Ratios in the First Four PHANGS–JWST Targets

The main text focuses on the correlations between mid-IR emission and other tracers of gas and recent star formation. This appendix reports the basic scaling of mid-IR bands with one another in the first four PHANGS–JWST galaxies. Section 2.1 for a short description of the bands considered and Table 1 for some key numerical results.

Figure 15 plots intensity versus intensity for a series of mid-IR band pairs, and Figure 16 shows the corresponding histograms of band ratios. The comparison includes Spitzer $8\ \mu\text{m}$ and $24\ \mu\text{m}$ data, which are available for IC 5332, NGC 0628, and NGC 1365 but not for NGC 7496, and WISE $12\ \mu\text{m}$ data, which are available for all targets.

At $1''.7$ we conduct this comparison using the database constructed in Section 3. We also build two new databases, one at $15''$ resolution and one at $4''$ resolution, following the same method adopted in the main paper: We convolve all data to the same resolution, place them on the same astrometric grid, and then sample the data with two pixels per FWHM of the PSF. At $15''$ we are able to include Spitzer data at $8\ \mu\text{m}$ and $24\ \mu\text{m}$, at $1''.7$ we only consider the JWST data, and we use the $4''$ data set to compare IRAC $8\ \mu\text{m}$ and JWST F770W emission at the highest “safe” resolution allowed by the Aniano et al. (2011) convolution kernels.

We compare each pair of mid-IR bands. Figure 15 shows a subset of these comparisons that demonstrate our key results:

1. *To first order, all of the mid-IR bands dominated by dust emission track one another in our images.* That is, in Figure 15 all band pairs show correlations. The full spread of the points somewhat masks how tight the correlations actually are, which is more visible from the 16%–84% range shown as error bars on the bins. Quantitatively, the median Spearman rank correlation considering all mid-IR band pairs and galaxies is 0.95, indicating a nearly monotonic relationship between all mid-IR band pairs across our sample. The $\sim 10\%$ of cases with rank correlation < 0.8 can be attributed to low signal to noise or artifacts in either the JWST or comparison data.
2. *Also to first order, the bands in Figure 15 all show approximately linear relations at the moderate intensities plotted here.* This implies that these are characteristic band ratios that can be used to translate results between

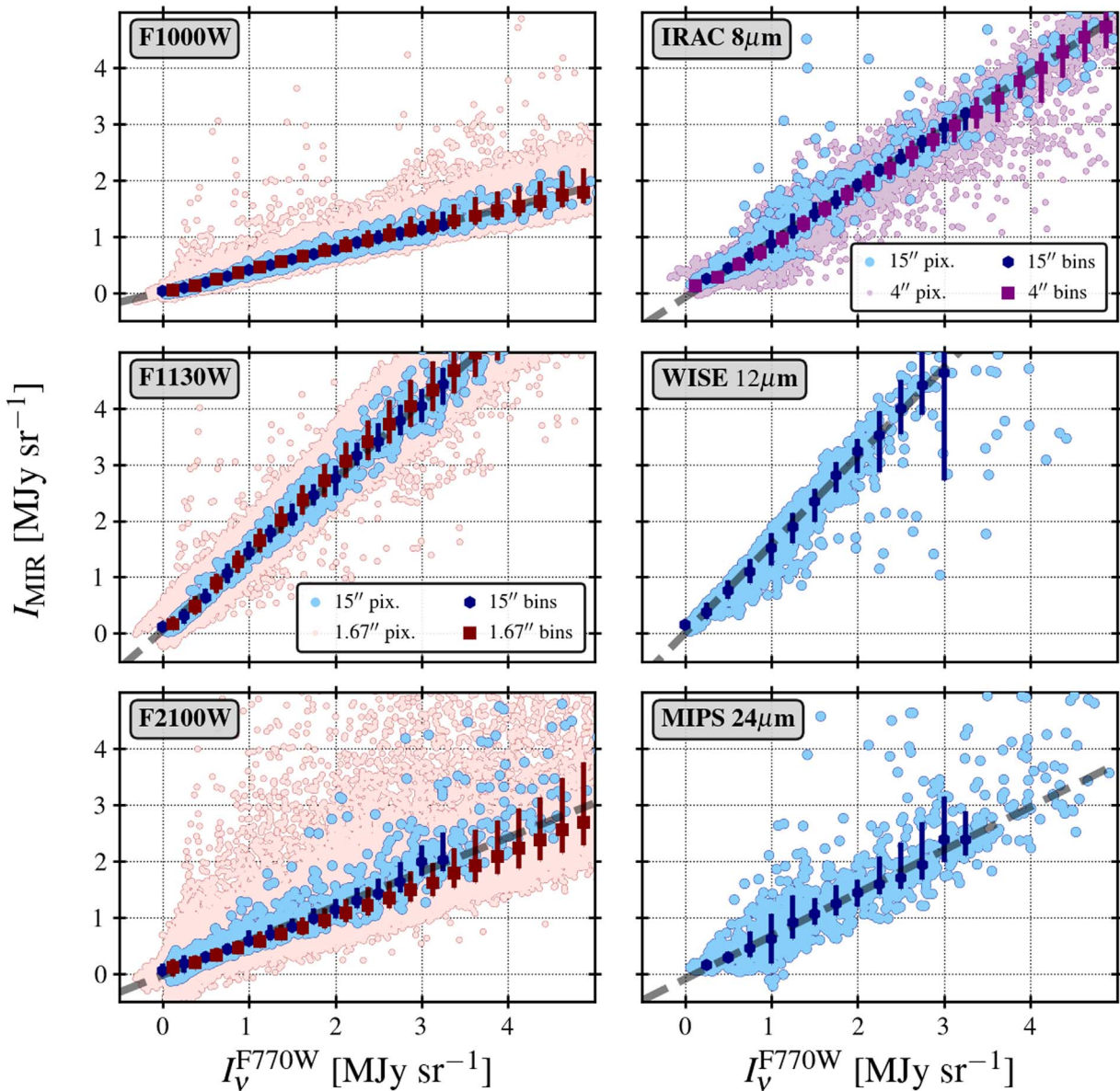

Figure 15. Comparison among intensities in different mid-IR bands at matched resolution in the first four PHANGS–JWST target galaxies. Each panel compares a different mid-IR band and F770W. For pairs of JWST MIRI bands, the pink points and red bins show the comparison at the $\theta = 1''.7$ resolution used in the main text of this paper. For all bands, the blue points and bins show comparisons after convolution of all data to a common Gaussian beam with FWHM $\theta = 15''$. The bins show the median and 16%–84% range for the y-axis band when binned by F770W intensity quantity. The dashed black lines show linear fits to the bins for the $15''$ data, which also describe the $1''.7$ data well. The fits appear overall consistent with passing through the origin, indicating a self-consistent overall background level among all data and good agreement with previous mapping that covered wider areas at coarser resolution. The slopes of these lines are the fiducial band ratios that we adopt in the main text (Table 1), and the scatter in the blue points sets the reported scatter in that table. The scatter among the best-fitting intercepts informs our estimate that the JWST MIRI background levels are currently uncertain by $\sim \pm 0.1$ MJy sr $^{-1}$. The overall consistency and linearity motivate our suggested approach to background level adjustment or validation in Appendix B.

bands. Note that unlike the plots in the main text, these are linear–linear plots, so that the lines fitted to the bins indicate that approximately fixed ratios describe the data fairly well. We use these fitted slopes to calculate the median band ratios in Table 1. That table specifically quotes the slopes derived at $15''$ resolution when comparing other bands to F770W and using data for all available galaxies. These are the blue data in Figure 15 and the quoted ratios correspond to the slopes of the dashed black lines, which go through the dark blue bins. The quoted error is the log scatter in the ratios at this $15''$ resolution. We present the ratios on a scale relative to

F770W and one relative to MIPS $24\mu\text{m}$, but in both cases the fits are the ones shown in Figure 15.

3. *The fit relationships are all broadly consistent with going through the origin, implying that the backgrounds of the MIRI images are in overall good agreement with one another and with previous mid-IR mapping.* More concretely, if we consider all galaxies and all band pairs, then the median intercept for all binned fits is 0.05 MJy sr $^{-1}$ with a scatter of $\approx \pm 0.08$ MJy sr $^{-1}$ from band pair to band pair. Based on this, we suggest that a reasonable estimate of the overall uncertainty in the current background level of the PHANGS–JWST MIRI images is $\sim \pm 0.1$ MJy sr $^{-1}$.

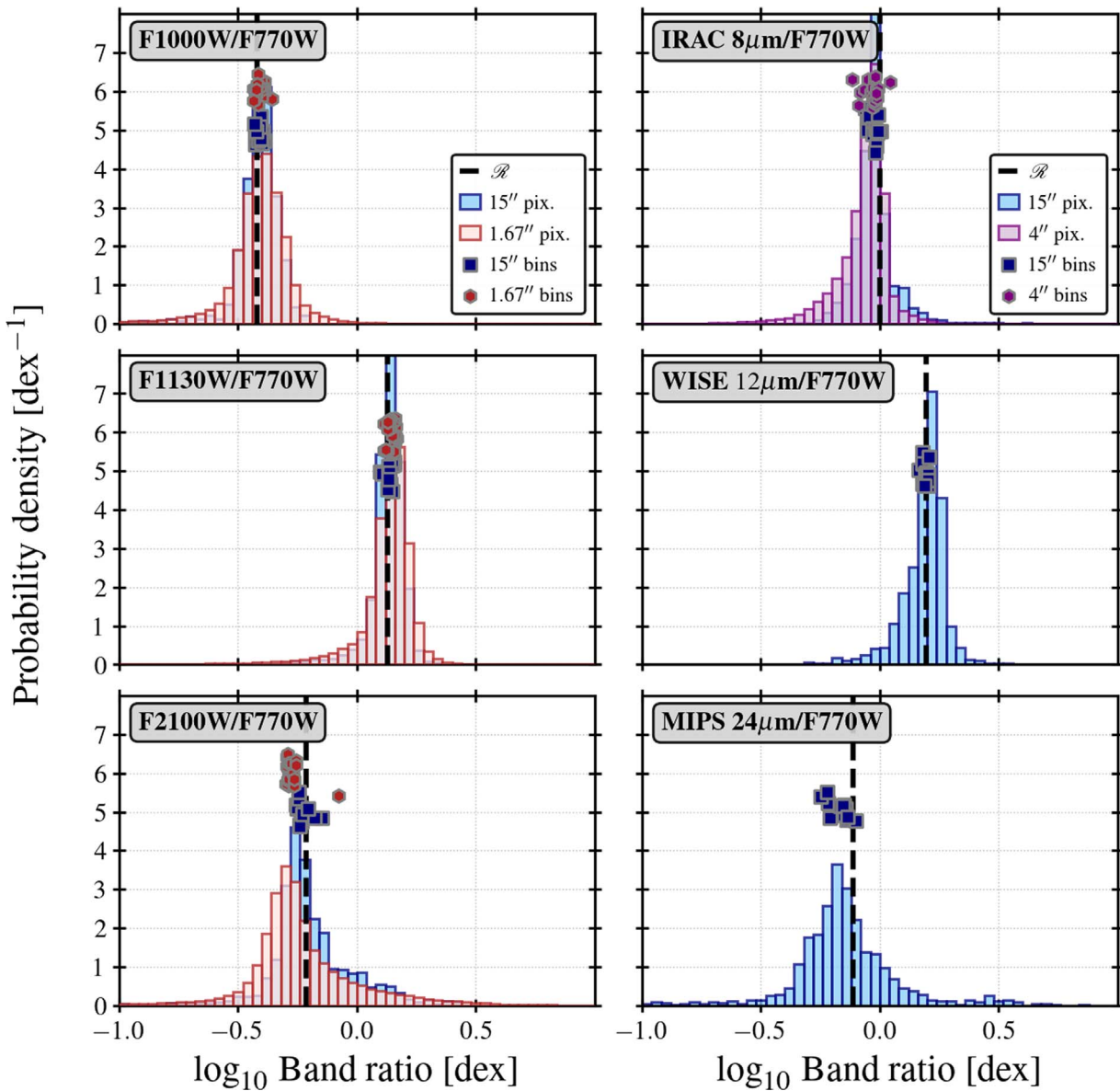

Figure 16. Histograms of band ratios among different mid-IR bands at matched resolution in the first four PHANGS–JWST target galaxies. As Figure 15 but now showing the histogram of \log_{10} of the band ratio indicated in the figure. Light blue histograms show results for individual data at 15'' resolution, pink histograms show JWST band ratios at 1.67'' resolution, and the purple histogram (only comparing IRAC 8 μ m and F770W) shows results at 4'' resolution. The dashed black line shows the adopted typical ratio \mathcal{R} for each band ratio (Table 1, Section 2.1), and the square dark points show the bins from Figure 15.

Although these characteristic ratios are useful, we caution that in this Issue Chasten et al. (2023a, 2023b), Dale et al. (2023), Egorov (2023), and Sandstrom (2023a) demonstrate clear local variations in the observed band ratios, which trace changes in the underlying dust properties (in good agreement with previous work; e.g., Galliano et al. 2018; Chasten et al. 2019; Li 2020).

The ratios we quote have been calculated at relatively low resolution and focused on relatively low-intensity regions, which averages over some of these variations and contributes to the relatively uniform band ratios in Figures 15 and 16. Even so, ratio variations are clearly evident in our plots, particularly the change in ratios of PAH-tracing bands to the continuum-dominated F2100W or 24 μ m between diffuse and star-forming regions, are also evident. We discuss these in the main text, e.g., Section 4.4, and they also appear in Figures 15 and 16 as a modest population of points scattering to high F2100W at fixed

F770W in Figure 15 and the “wing” of the F2100W/F770W or MIPS 24 μ m/F770W histogram toward high values in Figure 16. In addition to local variations, the global mid-IR color of galaxies is also known to correlate with global galaxy properties (e.g., Dale et al. 2009), and we would expect these band ratios to show more scatter if we studied a more diverse sample. The ratios we quote here are characteristic ratios for the inner disks of our four targets, all relatively massive main-sequence, star-forming disk galaxies.

Appendix B

A Method to Validate or Anchor Mid-IR Backgrounds in the Absence of Empty Sky

PHANGS–JWST targets the area of active star formation in galaxies that often have diffuse, low-activity emission extending well beyond the field of view of the MIRI imager. As a result, in some cases the images contain little or no area that

can be confidently identified as containing only foreground and background emission. That is, the PHANGS–JWST images often lack “empty sky.” We expect this challenge to be widespread for JWST given that the NIRCam and MIRI imagers have fields of view of $1'–2'$, insufficient to cover the full area of many of the nearest galaxies or Milky Way structures. Even as the pipeline and data-processing strategy mature, validation of the background level in images “crowded” by dust emission will be an important quality assurance step for many studies.

Validating the background level or even defining some empirical background to subtract off any residual foreground, background, or instrumental contribution to the intensity can be important for many science applications. For example, both the absolute mid-IR intensity and band ratios from faint, extended dust structures can be crucial to understand the diffuse ISM (e.g., see Sandstrom 2023b in this Issue). Aperture photometry techniques, which address this problem locally, are inappropriate for this problem, rendering the overall background level of the image important.

Figure 15 and Appendix A suggest one simple, empirical approach to address this problem:

1. *The approximately linear correlation among the bands tracing mid-IR dust emission can be used to establish or validate a common background system internal to crowded JWST images.* Figure 15 and Appendix A show that at moderate resolution and moderate intensity, mid-IR at one band emission correlates approximately linearly with mid-IR at most other bands. Though not shown, we also found similar correlations when convolving the MIRI data to share the native $\sim 0''.7$ resolution of JWST at F2100W. When fitting linear relationships to each mid-IR band pair (i.e., $I_{\nu,A} = m_{AB}I_{\nu,B} + b_{AB}$), one derives the slope, m_{AB} , which reflects the typical band ratio (i.e., $\langle I_{\nu,A}/I_{\nu,B} \rangle$, Table 1), and an intercept, b_{AB} , which can be most naturally interpreted as the offset in background level between the two bands in units of $I_{\nu,A}$. In the simplest case, each band should have a single background level offset that brings it into best agreement with the other bands. To solve for this offset, one could conduct a full minimization of this matrix. In practice, for our initial PHANGS–JWST processing, we identified F770W as our reference band because of its high quality and good signal to noise. Then we solved for the offset value needed to bring the other bands into agreement with F770W. In the case where the bands are all self-consistently background-subtracted already, this exercise should yield intercepts near 0 for all band pairs. Otherwise, this can be used to place all bands on a common background scale. Note that this does not independently verify that this shared scale is indeed anchored to the correct value, only that the backgrounds between the bands are self-consistent.
2. *Wide-area maps at related but not identical bands, especially the widely available WISE3, can be used to set or check the absolute background level.* The first part of this exercise leaves a single degree of freedom, the absolute background level. Figure 15 and Appendix A also show a strong, linear correlation between the JWST dust-tracing mid-IR bands and previous mid-IR mapping. For example, see the strong correlations of F770W with Spitzer $8\mu\text{m}$, WISE $12\mu\text{m}$, and Spitzer $24\mu\text{m}$ emission.

These maps by previous facilities lack the resolution achieved by JWST but they do typically cover a much larger area, with clear regions of empty sky or otherwise well-established background levels. They are also widely available. WISE maps are available for the whole sky, and the sensitive WISE $12\mu\text{m}$ (WISE Band 3) has a bandpass that integrates over a large part of the mid-IR spectral range (see Wright et al. 2010). Bespoke data products exist for the Milky Way (e.g., Meisner & Finkbeiner 2014) and many nearby galaxies (e.g., Jarrett et al. 2019; Leroy et al. 2019) but for many purposes, the observatory-provided images or the unWISE reprocessing (Lang 2014) will work just as well. Spitzer was even more sensitive than WISE and because of its fast mapping speed, it covered many galaxies during its cold mission (e.g., Kennicutt et al. 2003; Armus et al. 2009; Dale et al. 2009; Bendo et al. 2012, and many others). Spitzer maps at either $8\mu\text{m}$ and $24\mu\text{m}$ should represent a sensitive, reliable anchor to validate JWST background levels. Once all of the JWST bands have been placed on a common scale, one can compare either a high-quality JWST reference band or all of the JWST bands together to the wide-area previous maps to establish an absolute background level for the JWST images. For the initial PHANGS–JWST analysis, we made a matched-resolution comparison between our reference band, F770W, and either Spitzer $8\mu\text{m}$ (IRAC channel 4) or WISE3 at $\theta = 15''$, preferring Spitzer when available. Similar to the comparisons above, we binned the F770W data as a function of the reference band, Spitzer $8\mu\text{m}$ or WISE $12\mu\text{m}$. Then we fit a line to the binned results after identifying a low-intensity regime where the relationship looked linear. The typical range fit was typically $I_{\text{nu}} \sim 0.2–1.5 \text{ MJy sr}^{-1}$ at $15''$ for the Spitzer or WISE data (see Figure 15).

In addition to validating or setting the background level of the data and establishing characteristic band ratios, we note that this approach can be used to check the noise levels in crowded data against expectations. Once the relative background levels and characteristic band ratios are reasonably established, one can measure the scatter in the difference between scaled versions of the various maps in low-intensity regions. This measured scatter represents an estimate of the noise summed in quadrature between the two bands (i.e., one can measure σ_{AB} from the residual image of $I_{\nu,A} - m_{AB}I_{\nu,B}$, with m_{AB} the slope from point 1 above, and expect $\sigma_{AB} \approx \sqrt{\sigma_A^2 + m_{AB}^2 \sigma_B^2}$). This formally yields an upper limit because astronomical signal may contribute to the scatter, but it should still be among the most direct ways to empirically estimate the noise from very crowded regions and so validate expectations from the pipeline processing and theoretical expectations.

Appendix C Histograms of Ratios among CO, H α , and Mid-IR Emission

For completeness, Figure 17 shows the distribution of ratios among mid-IR, CO, and H α emission for individual lines of sight that meet our selection criteria. The median and 16%–84% range of these ratios are reported in Table 4 and Figure 14. The two-dimensional distribution of the data corresponding to these ratios appears in Figures 5 through 9.

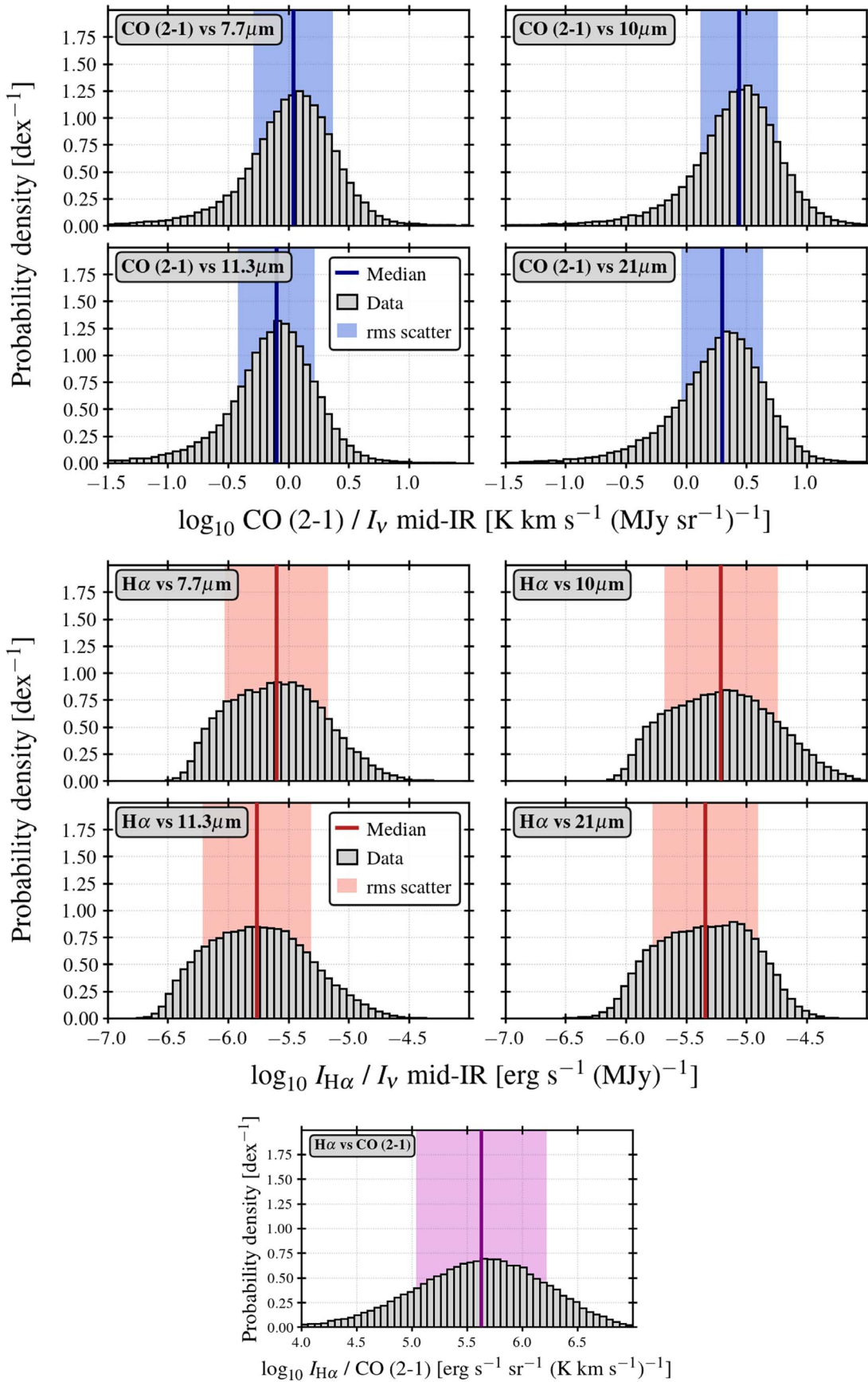

Figure 17. Histograms of the ratios among CO, H α , and mid-IR emission. Histograms showing \log_{10} ratios of (top two rows) CO to mid-IR emission, (middle rows) extinction-corrected H α to mid-IR emission, and (bottom row) CO to extinction-corrected H α . The lines and shaded regions show the median and 16%–84% range reported in the main text of the paper (Table 4 and Figure 14). Note that we show only values with a positive ratio, but this caveat affects only a small subset of the CO data (e.g., see that the 16% to 84% range is positive).

ORCID iDs

Adam K. Leroy  <https://orcid.org/0000-0002-2545-1700>
 Karin Sandstrom  <https://orcid.org/0000-0002-4378-8534>
 Erik Rosolowsky  <https://orcid.org/0000-0002-5204-2259>
 Francesco Belfiore  <https://orcid.org/0000-0002-2545-5752>
 Alberto D. Bolatto  <https://orcid.org/0000-0002-5480-5686>
 Yixian Cao  <https://orcid.org/0000-0001-5301-1326>
 Eric W. Koch  <https://orcid.org/0000-0001-9605-780X>
 Eva Schinnerer  <https://orcid.org/0000-0002-3933-7677>
 Ashley. T. Barnes  <https://orcid.org/0000-0003-0410-4504>
 Ivana Bešlić  <https://orcid.org/0000-0003-0783-0157>
 F. Bigiel  <https://orcid.org/0000-0003-0166-9745>
 Guillermo A. Blanc  <https://orcid.org/0000-0003-4218-3944>
 Jérémy Chastenet  <https://orcid.org/0000-0002-5235-5589>
 Ness Mayker Chen  <https://orcid.org/0000-0002-5993-6685>
 Mélanie Chevance  <https://orcid.org/0000-0002-5635-5180>
 Ryan Chown  <https://orcid.org/0000-0001-8241-7704>
 Enrico Congiu  <https://orcid.org/0000-0002-8549-4083>
 Daniel A. Dale  <https://orcid.org/0000-0002-5782-9093>
 Oleg V. Egorov  <https://orcid.org/0000-0002-4755-118X>
 Eric Emsellem  <https://orcid.org/0000-0002-6155-7166>
 Cosima Eibensteiner  <https://orcid.org/0000-0002-1185-2810>
 Christopher M. Faesi  <https://orcid.org/0000-0001-5310-467X>
 Simon C. O. Glover  <https://orcid.org/0000-0001-6708-1317>
 Kathryn Grasha  <https://orcid.org/0000-0002-3247-5321>
 Brent Groves  <https://orcid.org/0000-0002-9768-0246>
 Hamid Hassani  <https://orcid.org/0000-0002-8806-6308>
 Jonathan D. Henshaw  <https://orcid.org/0000-0001-9656-7682>
 Annie Hughes  <https://orcid.org/0000-0002-9181-1161>
 María J. Jiménez-Donaire  <https://orcid.org/0000-0002-9165-8080>
 Jaeyeon Kim  <https://orcid.org/0000-0002-0432-6847>
 Ralf S. Klessen  <https://orcid.org/0000-0002-0560-3172>
 Kathryn Kreckel  <https://orcid.org/0000-0001-6551-3091>
 J. M. Diederik Kruijssen  <https://orcid.org/0000-0002-8804-0212>
 Kirsten L. Larson  <https://orcid.org/0000-0003-3917-6460>
 Janice C. Lee  <https://orcid.org/0000-0002-2278-9407>
 Rebecca C. Levy  <https://orcid.org/0000-0003-2508-2586>
 Daizhong Liu  <https://orcid.org/0000-0001-9773-7479>
 Laura A. Lopez  <https://orcid.org/0000-0002-1790-3148>
 Sharon E. Meidt  <https://orcid.org/0000-0002-6118-4048>
 Eric J. Murphy  <https://orcid.org/0000-0001-7089-7325>
 Justus Neumann  <https://orcid.org/0000-0002-3289-8914>
 Ismael Pessa  <https://orcid.org/0000-0002-0873-5744>
 Jérôme Pety  <https://orcid.org/0000-0003-3061-6546>
 Toshiki Saito  <https://orcid.org/0000-0001-9016-2641>
 Amy Sardone  <https://orcid.org/0000-0002-5783-145X>
 Jiayi Sun  <https://orcid.org/0000-0003-0378-4667>
 David A. Thilker  <https://orcid.org/0000-0002-8528-7340>
 Antonio Usero  <https://orcid.org/0000-0003-1242-505X>
 Elizabeth J. Watkins  <https://orcid.org/0000-0002-7365-5791>
 Cory M. Whitcomb  <https://orcid.org/0000-0003-2093-4452>
 Thomas G. Williams  <https://orcid.org/0000-0002-0012-2142>

References

Anand, G. S., Lee, J. C., Van Dyk, S. D., et al. 2021a, *MNRAS*, 501, 3621
 Anand, G. S., Rizzi, L., Tully, R. B., et al. 2021b, *AJ*, 162, 80

Anderson, L. D., Bania, T. M., Balsler, D. S., et al. 2014, *ApJS*, 212, 1
 Aniano, G., Draine, B. T., Calzetti, D., et al. 2012, *ApJ*, 756, 138
 Aniano, G., Draine, B. T., Hunt, L. K., et al. 2020, *ApJ*, 889, 150
 Aniano, G., Draine, B. T., Gordon, K. D., & Sandstrom, K. 2011, *PASP*, 123, 1218
 Armus, L., Mazzarella, J. M., Evans, A. S., et al. 2009, *PASP*, 121, 559
 Astropy Collaboration, Price-Whelan, A. M., Sipőcz, B. M., et al. 2018, *AJ*, 156, 123
 Astropy Collaboration, Robitaille, T. P., Tollerud, E. J., et al. 2013, *A&A*, 558, A33
 Barlow, R. 1989, *Statistics. A guide to the use of statistical methods in the physical sciences* (New York: Wiley)
 Barnes, A. T., Chandar, R., Kreckel, K., et al. 2022a, *A&A*, 662, L6
 Barnes, A. T., Watkins, E. J., Meidt, S. E., et al. 2022b, arXiv:2212.00812
 Belfiore, F., Leroy, A. K., Sun, J., et al. 2022b, arXiv:2211.08487
 Belfiore, F., Santoro, F., Groves, B., et al. 2022a, *A&A*, 659, A26
 Bendo, G. J., Draine, B. T., Engelbracht, C. W., et al. 2008, *MNRAS*, 389, 629
 Bendo, G. J., Galliano, F., & Madden, S. C. 2012, *MNRAS*, 423, 197
 Bigiel, F., Leroy, A., Walter, F., et al. 2008, *AJ*, 136, 2846
 Bohlin, R. C., Savage, B. D., & Drake, J. F. 1978, *ApJ*, 224, 132
 Bolatto, A. D., Wolfire, M., & Leroy, A. K. 2013, *ARA&A*, 51, 207
 Boquien, M., Buat, V., & Perret, V. 2014, *A&A*, 571, A72
 Boquien, M., Calzetti, D., Aalto, S., et al. 2015, *A&A*, 578, A8
 Boquien, M., Kennicutt, R., Calzetti, D., et al. 2016, *A&A*, 591, A6
 Brinchmann, J., Charlot, S., White, S. D. M., et al. 2004, *MNRAS*, 351, 1151
 Calapa, M. D., Calzetti, D., Draine, B. T., et al. 2014, *ApJ*, 784, 130
 Calzetti, D. 2013, in *Secular Evolution of Galaxies*, ed. J. Falcón-Barroso & J. H. Knapen (Cambridge: Cambridge Univ. Press), 419
 Calzetti, D., Kennicutt, R. C., Engelbracht, C. W., et al. 2007, *ApJ*, 666, 870
 Calzetti, D., Kennicutt, R. C., Jr., Bianchi, L., et al. 2005, *ApJ*, 633, 871
 Catalán-Torrecilla, C., Gil de Paz, A., Castillo-Morales, A., et al. 2015, *A&A*, 584, A87
 Chastenet, J., Sutter, J., Sandstrom, K., et al. 2023a, *ApJL*, 944, L11
 Chastenet, J., Sutter, J., Sandstrom, K., et al. 2023b, *ApJL*, 944, L12
 Chastenet, J., Sandstrom, K., Chiang, I.-D., et al. 2019, *ApJ*, 876, 62
 Chevance, M., Kruijssen, J. M. D., Hygate, A. P. S., et al. 2020, *MNRAS*, 493, 2872
 Chiang, I.-D., Sandstrom, K. M., Chastenet, J., et al. 2018, *ApJ*, 865, 117
 Chown, R., Li, C., Parker, L., et al. 2021, *MNRAS*, 500, 1261
 Compiegne, M., Flagey, N., Noriega-Crespo, A., et al. 2010, *ApJL*, 724, L44
 Corbelli, E., Braine, J., Bandiera, R., et al. 2017, *A&A*, 601, A146
 Crocker, A. F., Calzetti, D., Thilker, D. A., et al. 2013, *ApJ*, 762, 79
 Dale, D. A., Boquien, M., Barnes, A. T., et al. 2023, *ApJL*, 944, L23
 Dale, D. A., Cohen, S. A., Johnson, L. C., et al. 2009, *ApJ*, 703, 517
 den Brok, J. S., Chatzigiannakis, D., Bigiel, F., et al. 2021, *MNRAS*, 504, 3221
 Dominguez, A., Siana, B., Henry, A. L., et al. 2013, *ApJ*, 763, 145
 Draine, B. T., Aniano, G., Krause, O., et al. 2014, *ApJ*, 780, 172
 Draine, B. T., Dale, D. A., Bendo, G., et al. 2007, *ApJ*, 663, 866
 Draine, B. T. 2011, *Physics of the Interstellar and Intergalactic Medium* (Princeton, NJ: Princeton Univ. Press)
 Draine, B. T., & Li, A. 2007, *ApJ*, 657, 810
 Eales, S., Smith, M. W. L., Auld, R., et al. 2012, *ApJ*, 761, 168
 Egorov, O., Kreckel, K., Sandstrom, K. M., et al. 2023, *ApJL*, 944, L16
 Emsellem, E., Schinnerer, E., Santoro, F., et al. 2022, *A&A*, 659, A191
 Engelbracht, C. W., Gordon, K. D., Rieke, G. H., et al. 2005, *ApJL*, 628, L29
 Galliano, F., Galametz, M., & Jones, A. P. 2018, *ARA&A*, 56, 673
 Gao, Y., Tan, Q.-H., Gao, Y., et al. 2022, *ApJ*, 940, 133
 Gao, Y., Xiao, T., Li, C., et al. 2019, *ApJ*, 887, 172
 Gam, T., & Best, P. N. 2010, *MNRAS*, 409, 421
 Glover, S. C. O., & Low, M.-M. M. 2011, *MNRAS*, 412, 337
 Gong, M., Ostriker, E. C., Kim, C.-G., & Kim, J.-G. 2020, *ApJ*, 903, 142
 Gordon, K. D., Engelbracht, C. W., Rieke, G. H., et al. 2008, *ApJ*, 682, 336
 Grasha, K., Calzetti, D., Bittle, L., et al. 2018, *MNRAS*, 481, 1016
 Gratier, P., Braine, J., Rodríguez-Fernández, N. J., et al. 2010, *A&A*, 512, A68
 Groves, B., Krause, O., Sandstrom, K., et al. 2012, *MNRAS*, 426, 892
 Groves, B., Kreckel, K., Santoro, F., et al. 2023, *MNRAS*, Advance Access
 Groves, B. A., Schinnerer, E., Leroy, A., et al. 2015, *ApJ*, 799, 96
 Gutermuth, R. A., Pipher, J. L., Megeath, S. T., et al. 2011, *ApJ*, 739, 84
 Haffner, L. M., Dettmar, R.-J., Beckman, J. E., et al. 2009, *RvMP*, 81, 969
 Hao, C.-N., Kennicutt, R. C., Johnson, B. D., et al. 2011, *ApJ*, 741, 124
 Hassani, H., Rosolowsky, E., Leroy, A. K., et al. 2023, *ApJL*, 944, L21
 Helou, G., Roussel, H., Appleton, P., et al. 2004, *ApJS*, 154, 253
 Hensley, B. S., & Draine, B. T. 2022, arXiv:2208.12365
 Hirota, A., Egusa, F., Baba, J., et al. 2018, *PASJ*, 70, 73
 Hoopes, C. G., & Walterbos, R. A. M. 2003, *ApJ*, 586, 902
 Hu, C.-Y., Sternberg, A., & van Dishoeck, E. F. 2021, *ApJ*, 920, 44

- Ianjamasimanana, R., de Blok, W. J. G., Walter, F., & Heald, G. H. 2012, *AJ*, **144**, 96
- Israel, F. P. 1997, *A&A*, **328**, 471
- Janowiecki, S., Catinella, B., Cortese, L., et al. 2017, *MNRAS*, **466**, 4795
- Jarrett, T. H., Cluver, M. E., Brown, M. J. I., et al. 2019, *ApJS*, **245**, 25
- Jarrett, T. H., Masci, F., Tsai, C. W., et al. 2013, *AJ*, **145**, 6
- Jenkins, E. B. 2009, *ApJ*, **700**, 1299
- Kawamura, A., Mizuno, Y., Minamidani, T., et al. 2009, *ApJS*, **184**, 1
- Kennicutt, R. C., Jr., Armus, L., Bendo, G., et al. 2003, *PASP*, **115**, 928
- Kennicutt, R. C., Jr., Calzetti, D., Walter, F., et al. 2007, *ApJ*, **671**, 333
- Kennicutt, R. C. J., Hao, C.-N., Calzetti, D., et al. 1672, *ApJ*, **703**, 1672
- Kennicutt, R. C., & Evans, N. J. 2012, *ARA&A*, **50**, 531
- Kim, J., Chevance, M., Diederik, J. M., et al. 2023, *ApJL*, **944**, L20
- Kim, J., Chevance, M., Kruijssen, J. M. D., et al. 2021, *MNRAS*, **504**, 487
- Kim, J., Chevance, M., Kruijssen, J. M. D., et al. 2022, *MNRAS*, **516**, 3006
- Kourkchi, E., Courtois, H. M., Graziani, R., et al. 2020, *AJ*, **159**, 67
- Kreckel, K., Faesi, C., Kruijssen, J. M. D., et al. 2018, *ApJL*, **863**, L21
- Kreckel, K., Ho, I.-T., Blanc, G. A., et al. 2019, *ApJ*, **887**, 80
- Kruijssen, J. M. D., Schrubba, A., Chevance, M., et al. 2019, *Natur*, **569**, 519
- Lai, T. S. Y., & Armus, L. U. V. 2022, *ApJL*, **941**, L36
- Lang, D. 2014, *AJ*, **147**, 108
- Lang, P., Meidt, S. E., Rosolowsky, E., et al. 2020, *ApJ*, **897**, 122
- Lebouteiller, V., Brandl, B., Bernard-Salas, J., Devost, D., & Houck, J. R. 2007, *ApJ*, **665**, 390
- Lee, J. C., Sandstrom, K. M., Leroy, A. K., et al. 2023, *ApJL*, **944**, L17
- Leitherer, C., Schaerer, D., Goldader, J. D., et al. 1999, *ApJS*, **123**, 3
- Lequeux, J., Maucherat-Joubert, M., Deharveng, J. M., & Kunth, D. 1981, *A&A*, **103**, 305
- Leroy, A., Bolatto, A. D., Sandstrom, K., et al. 2023, *ApJL*, **944**, L10
- Leroy, A. K., Bolatto, A., Gordon, K., et al. 2011a, *ApJ*, **737**, 12
- Leroy, A. K., Bigiel, F., de Blok, W. J. G., et al. 2012, *AJ*, **144**, 3
- Leroy, A. K., Rosolowsky, E., Usero, A., et al. 2022, *ApJ*, **927**, 149
- Leroy, A. K., Sandstrom, K. M., Lang, D., et al. 2019, *ApJS*, **244**, 24
- Leroy, A. K., Schinnerer, E., Hughes, A., et al. 2017, *ApJ*, **846**, 71
- Leroy, A. K., Schinnerer, E., Hughes, A., et al. 2021, arXiv:2104.07739
- Leroy, A. K., Walter, F., Brinks, E., et al. 2008, *AJ*, **136**, 2782
- Leroy, A. K., Walter, F., Sandstrom, K., et al. 2013, *AJ*, **146**, 19
- Li, A. 2020, *NatAs*, **4**, 339
- Li, Y., Crocker, A. F., Calzetti, D., et al. 2013, *ApJ*, **768**, 180
- Liu, D., Daddi, E., Schinnerer, E., et al. 2021, *ApJ*, **909**, 56
- Liu, D., Schinnerer, E., Cao, Y., et al. 2023, *ApJL*, **944**, L19
- Ly, C., Malkan, M. A., Kashikawa, N., et al. 2012, *ApJL*, **747**, L16
- Mathis, J. S., Mezger, P. G., & Panagia, N. 1983, *A&A*, **500**, 259
- Meidt, S. E., Rosolowsky, E., Sun, J., et al. 2023, *ApJL*, **944**, L18
- Meisner, A. M., & Finkbeiner, D. P. 2014, *ApJ*, **781**, 5
- Melnick, J. 1979, *ApJ*, **228**, 112
- Miller, J. S., & Mathews, W. G. 1972, *ApJ*, **172**, 593
- Moustakas, J., Kennicutt, R. C. J., & Tremonti, C. A. 2006, *ApJ*, **642**, 775
- Moustakas, J., Kennicutt, R. C. J., & Tremonti, C. A. 2010, *ApJS*, **190**, 233
- Murphy, E. J., Condon, J. J., Schinnerer, E., et al. 2011, *ApJ*, **737**, 67
- Oey, M. S., Parker, J. S., Mikles, V. J., & Zhang, X. 2003, *AJ*, **126**, 2317
- Osterbrock, D. E., & Miller, J. S. 1989, *Astrophysics of Gaseous Nebulae and Active Galactic Nuclei* (Sausalito, CA: Univ. Science Books)
- Pan, H.-A., Schinnerer, E., Hughes, A., et al. 2022, *ApJ*, **927**, 9
- Pessa, I., Schinnerer, E., Belfiore, F., et al. 2021, *A&A*, **650**, A134
- Pessa, I., Schinnerer, E., Leroy, A. K., et al. 2022, *A&A*, **663**, A61
- Pokhrel, R., Gutermuth, R. A., Krumholz, M. R., et al. 2021, *ApJL*, **912**, L19
- Pontoppidan, K. M., Barrientes, J., Blome, C., et al. 2022, *ApJL*, **936**, L14
- Povich, M. S., Stone, J. M., Churchwell, E., et al. 2007, *ApJ*, **660**, 346
- Prescott, M. K. M., Kennicutt, R. C., Jr., Bendo, G. J., et al. 2007, *ApJ*, **668**, 182
- Press, W. H., Teukolsky, S. A., Vetterling, W. T., & Flannery, B. P. 2002, *Numerical Recipes in C++ : the Art of Scientific Computing* (Cambridge: Cambridge Univ. Press)
- Regan, M. W., Thornley, M. D., Vogel, S. N., et al. 2006, *ApJ*, **652**, 1112
- Relaño, M., & Kennicutt, R. C. 2009, *ApJ*, **699**, 1125
- Roman-Duval, J., Bot, C., Chastenet, J., & Gordon, K. 2017, *ApJ*, **841**, 72
- Roman-Duval, J., Gordon, K. D., Meixner, M., et al. 2014, *ApJ*, **797**, 86
- Saintonge, A., & Catinella, B. 2022, *ARA&A*, **60**, 319
- Salim, S., Boquien, M., & Lee, J. C. 2018, *ApJ*, **859**, 11
- Salim, S., Lee, J. C., Janowiecki, S., et al. 2016, *ApJS*, **227**, 2
- Sandstrom, K., Koch, E. W., Leroy, A. K., et al. 2023a, *ApJL*, **944**, L8
- Sandstrom, K., Chastenet, J., Sutter, J., et al. 2023b, *ApJL*, **944**, L7
- Sandstrom, K. M., Bolatto, A. D., Draine, B. T., Bot, C., & Stanimirovic, S. 2010, *ApJ*, **715**, 701
- Sandstrom, K. M., Leroy, A. K., Walter, F., et al. 2013, *ApJ*, **777**, 5
- Santoro, F., Kreckel, K., Belfiore, F., et al. 2022, *A&A*, **658**, A188
- Schinnerer, E., Emsellem, E., Henshaw, J., et al. 2023, *ApJL*, **944**, L15
- Schinnerer, E., Hughes, A., Leroy, A., et al. 2019, *ApJ*, **887**, 49
- Schruba, A., Kruijssen, J. M. D., & Leroy, A. K. 2019, *ApJ*, **883**, 2
- Schruba, A., Leroy, A. K., Walter, F., Sandstrom, K., & Rosolowsky, E. 2010, *ApJ*, **722**, 1699
- Schruba, A., Leroy, A. K., Walter, F., et al. 2011, *AJ*, **142**, 37
- Scoville, N., Aussel, H., Sheth, K., et al. 2014, *ApJ*, **783**, 84
- Shaya, E. J., Tully, R. B., Hoffman, Y., & Pomarede, D. 2017, *ApJ*, **850**, 207
- Shi, Y., Armus, L., Helou, G., et al. 2014, *Natur*, **514**, 335
- Smith, J. D. T., Draine, B. T., Dale, D. A., et al. 2007, *ApJ*, **656**, 770
- Sun, J., Leroy, A. K., Ostriker, E., et al. 2022a, *ApJ*, submitted
- Sun, J., Leroy, A. K., Rosolowsky, E., et al. 2022b, *AJ*, **164**, 43
- Tacchella, S., Smith, A., Kannan, R., et al. 2022, *MNRAS*, **513**, 2904
- Tacconi, L. J., Genzel, R., & Sternberg, A. 2020, *ARA&A*, **58**, 157
- Thilker, D., Lee, J. C., Deger, S., et al. 2023, *ApJL*, **944**, L13
- Thilker, D. A., Walterbos, R. A. M., Braun, R., & Hoopes, C. G. 2002, *AJ*, **124**, 3118
- Thilker, D. A., Boissier, S., Bianchi, L., et al. 2007, *ApJS*, **173**, 572
- Turner, J. A., Dale, D. A., Lilly, J., et al. 2022, *MNRAS*, **516**, 4612
- Utomo, D., Sun, J., Leroy, A. K., et al. 2018, *ApJL*, **861**, L18
- Walterbos, R. A. M., & Schwering, P. B. W. 1987, *A&A*, **180**, 27
- Watkins, E. J., Barnes, A., Henny, K. F., et al. 2023, *ApJL*, **944**, L24
- Werner, M. W., Roellig, T. L., Low, F. J., et al. 2004, *ApJS*, **154**, 1
- Whitcomb, C. M., Sandstrom, K., Leroy, A., & Smith, J. D. T. 2022, arXiv:2212.00180
- Whitmore, B., Chandar, R., Rodriguez, J., et al. 2023, *ApJL*, **944**, L14
- Wong, T., & Blitz, L. 2002, *ApJ*, **569**, 157
- Wright, E. L., Eisenhardt, P. R. M., Mainzer, A. K., et al. 2010, *AJ*, **140**, 1868
- Yajima, Y., Sorai, K., Miyamoto, Y., et al. 2021, *PASJ*, **73**, 257
- Zhang, L., & Ho, L. C. 2022, arXiv:2212.05687