



HAL
open science

Dataset of physicochemical, microbiological, and plant root parameters of 135 soils from various urban land uses Blois city, France

Marie-Paule Norini, Harris Jennifer, Bonthoux S Ébastien, Arnoldi Cindy, Boscardin Rachel, Cantarel Am, Charron Micka, Conte Thibauld, C Cosson, Delort Éline, et al.

► **To cite this version:**

Marie-Paule Norini, Harris Jennifer, Bonthoux S Ébastien, Arnoldi Cindy, Boscardin Rachel, et al.. Dataset of physicochemical, microbiological, and plant root parameters of 135 soils from various urban land uses Blois city, France. Data in Brief, In press, <10.1016/j.dib.2025.112265>. <insu-05373406v1>

HAL Id: insu-05373406

<https://insu.hal.science/insu-05373406v1>

Submitted on 19 Nov 2025 (v1), last revised 12 Jan 2026 (v2)

HAL is a multi-disciplinary open access archive for the deposit and dissemination of scientific research documents, whether they are published or not. The documents may come from teaching and research institutions in France or abroad, or from public or private research centers.

L'archive ouverte pluridisciplinaire HAL, est destinée au dépôt et à la diffusion de documents scientifiques de niveau recherche, publiés ou non, émanant des établissements d'enseignement et de recherche français ou étrangers, des laboratoires publics ou privés.



Distributed under a Creative Commons CC BY 4.0 - Attribution - International License

Journal Pre-proof

Dataset of physicochemical, microbiological, and plant root parameters of 135 soils from various urban land uses Blois city, France.



Norini Marie-Paule , Harris Jennifer , Bonthoux Sébastien , Arnoldi Cindy , Boscardin Rachel , Cantarel Amélie , Charron Mickaël , Conte Thibault , Cosson Céline , Delort Abigaïl , Deparis Muriel , Gervais Jonathan , Guilloteau Ulysse , Khalfallah Fadwa , Millery Annie , Richaume Agnès , Tissot Nathalie , Tris Hafida , Clément Jean-Christophe , Foulquier Arnaud , Jouliau Catherine , Le Milbeau Claude , Le Roux Xavier , Lyautey Emilie , Motelica-Heino Mikael , Pommier Thomas , Legay Nicolas

PII: S2352-3409(25)00986-2
DOI: <https://doi.org/10.1016/j.dib.2025.112265>
Reference: DIB 112265

To appear in: *Data in Brief*

Received date: 18 July 2025
Revised date: 7 October 2025
Accepted date: 4 November 2025

Please cite this article as: Norini Marie-Paule , Harris Jennifer , Bonthoux Sébastien , Arnoldi Cindy , Boscardin Rachel , Cantarel Amélie , Charron Mickaël , Conte Thibault , Cosson Céline , Delort Abigaïl , Deparis Muriel , Gervais Jonathan , Guilloteau Ulysse , Khalfallah Fadwa , Millery Annie , Richaume Agnès , Tissot Nathalie , Tris Hafida , Clément Jean-Christophe , Foulquier Arnaud , Jouliau Catherine , Le Milbeau Claude , Le Roux Xavier , Lyautey Emilie , Motelica-Heino Mikael , Pommier Thomas , Legay Nicolas , Dataset of physicochemical, microbiological, and plant root parameters of 135 soils from various urban land uses Blois city, France., *Data in Brief* (2025), doi: <https://doi.org/10.1016/j.dib.2025.112265>

This is a PDF of an article that has undergone enhancements after acceptance, such as the addition of a cover page and metadata, and formatting for readability. This version will undergo additional copyediting, typesetting and review before it is published in its final form. As such, this version is no longer the Accepted Manuscript, but it is not yet the definitive Version of Record; we are providing this early version to give early visibility of the article. Please note that Elsevier's sharing policy for the Published Journal Article applies to this version, see: <https://www.elsevier.com/about/policies-and-standards/sharing#4-published-journal-article>. Please also note that, during the production process, errors may be discovered which could affect the content, and all legal disclaimers that apply to the journal pertain.

© 2025 Published by Elsevier Inc.

This is an open access article under the CC BY license (<http://creativecommons.org/licenses/by/4.0/>)

ARTICLE INFORMATION

Article title

Dataset of physicochemical, microbiological, and plant root parameters of 135 soils from various urban land uses Blois city, France.

Authors

Norini Marie-Paule^{1,2}, Harris Jennifer¹, Bonthoux Sébastien^{3,4}, Arnoldi Cindy⁵, Boscardin Rachel², Cantarel Amélie⁶, Charron Mickaël¹, Conte Thibault¹, Cosson Céline¹, Delort Abigaïl⁶, Deparis Muriel^{3,4}, Gervais Jonathan⁶, Guilloteau Ulysse³, Khalfallah Fadwa¹, Millery Annie⁷, Richaume Agnès⁶, Tissot Nathalie⁷, Tris Hafida¹, Clément Jean-Christophe⁷, Foulquier Arnaud⁵, Joulian Catherine¹, Le Milbeau Claude², Le Roux Xavier⁶, Lyautey Emilie⁷, Motelica-Heino Mikael², Pommier Thomas⁶, Legay Nicolas^{3,4*}.

Affiliations

¹BRGM, F-45060, Orléans, France.

²Université d'Orléans, CNRS, BRGM, ISTO, UMR 7327, 45071, Orléans, France.

³INSA Centre Val de Loire, Université de Tours, CNRS, UMR 7324 CITERES, 37200, Tours, France.

⁴LTSER, Zone Atelier Loire, France.

⁵Univ. Grenoble Alpes, Univ. Savoie Mont Blanc, CNRS, LECA, Grenoble, France.

⁶ Université Lyon 1, Laboratoire d'Ecologie Microbienne LEM, INRAE (UMR 1418), CNRS (UMR 5557), Université de Lyon 1, VetAgroSup, 69622 Villeurbanne, France.

⁷Université Savoie Mont Blanc, INRAE, CARTELE, Thonon-Les-Bains, France.

Corresponding author's email address and Twitter handle

nicolas.legay@insa-cvl.fr

Keywords

Urban land uses ; Urban biodiversity ; Soil microbiology ; Enzymatic activities ; Root functional traits ; Soil characterization ; Nitrogen cycle ; CH₄ production.

Abstract

If natural and cultivated soils have been widely investigated, urban soils are still poorly understood, especially in terms of the microbial diversity they harbor and its roles in providing soil functions and ecosystem services. This paper presents data collected from urban soils sampled at 135 sites from the medium-sized city of Blois (France), which correspond to different land uses randomly distributed in the city. In total, eight types of land use were identified, undergoing four levels of management intensity and positioned either in or out of the Loire floodplain. This data collection describes the main soil physicochemical characteristics (texture, pH, water status, chemical contents), plant traits (root functional traits) as well as abundances of broad taxonomic groups (bacterial, archaeal, and fungal), and of microbial functional groups involved in soil C, N, and P cycling, microbial diversity (sequencing of Bacteria, Archaea, and Fungi), and different microbial activities (respiration, activities linked to the nitrogen cycle, extracellular enzymatic activities, and potential methanogenesis). The dataset

summarized in this article improves our knowledge about physicochemical and (micro)biological characteristics of urban soils and can be used as a reference for future studies of urban soils.

SPECIFICATIONS TABLE

Subject	Soil science.
Specific subject area	Urban ecology, urban soil physicochemical parameters, urban plant functional traits, urban soil microbiology, urban soil enzymatic activities, urban soil nitrogen cycle.
Type of data	Tables, photos, maps, figures, and Microsoft®Excel files
Data collection	<p>Soils were collected across the entire city of Blois to obtain soils from areas with contrasted land use (8 types) and management intensity (4 levels).</p> <p>Soils were collected in June 2020 from the topsoil (0-10cm) of the identified sites. Composite soil samples (resulting from 9 soil cores) were obtained at each site, homogenized and sieved at 2 mm. Subsamples were stored at -20°C (potential enzymatic activities, NEA, DEA, PNR, PNM, methanogenesis analysis, soil ammonium and nitrate concentration, DNA extraction and quantification of gene abundance) or 4°C (soil moisture, soil respiration and elemental soil analysis). Soil subsamples were air-dried and ground ($<80\mu\text{m}$) to measure soil pH, total soil C, and N.</p> <p>At each site, a tenth core 45mm \varnothing (0-10cm depth) was taken for root functional trait measurements. One extra core of 84mm \varnothing (0-10cm; 250cm³) was sampled next to the root core for measurement of bulk density and parameters related to soil water availability.</p>
Data source location	<p>Institution: ISTO, BRGM, CITERES, LECA, LEM, CARTEL</p> <p>City/Town/Region: Blois</p> <p>Country: France</p> <p>Soil sampling site: Blois city, France (DMS coordinates: latitude (X): $47^{\circ} 34' 59.98''$ and longitude (Y): $1^{\circ} 19' 59.99''$)</p>
Data accessibility	<p>Repository name: https://data.indores.fr/</p> <p>Data identification number: doi:10.48579/PRO/MTZ0KB</p> <p>Direct URL to data: https://doi.org/10.48579/PRO/MTZ0KB</p> <p>The full database is accessible on a public repository</p> <p>The bacteria, archaea, and fungi sequence data are available on the European Nucleotide Archive system under project accession numbers PRJEB52287 (16S</p>

	sequences) and PRJEB52222 (ITS2 sequences). The list of sequence accession numbers is also available in the full database https://doi.org/10.48579/PRO/MTZ0KB .
Related research article	

VALUE OF THE DATA

- Presence of green areas in urban environments is an increasingly important factor for the preservation of biodiversity and ecosystem services in and around cities. This dataset provides useful information on microbial diversity and root functional traits in urban soils at the city scale. This aspect of urban biodiversity is scarcely studied, especially in France.
- Other researchers, policy makers or organizations interested in urban soil ecology can use the dataset presented here. In particular, improves our understanding on how land use types and/or soil management intensity drives urban soil microbial diversity and functioning.
- The data will be able to provide access to the existing relationships between urban microorganisms and their living environment.
- This dataset can be used to investigate and/or compare urban soil microbiological characteristics of Blois with other urban soils, for cities of different sizes.
- Data could be used in studies aiming to understand soil biodiversity determinism.

BACKGROUND

Urbanization has profoundly disrupted global biogeochemical cycles, biodiversity, and ecosystem processes, making it one of the key sustainability challenges of the 21st century [1,2]. Urban-driven changes strongly modify soil abiotic conditions [3,4] through mechanisms such as pollution, water contamination, soil sealing, and the application of organic or inorganic fertilizers. These altered conditions directly affect essential soil biogeochemical functions—including nutrient cycling, carbon storage, and microbial activity [5]—while also indirectly reshaping microbial communities and their associated functions[6,7]

The aim of the study was to characterize the microbial diversity and activity of urban soils and to understand how these are influenced by soil physico-chemical parameters and green space management parameters in a variety of urban use contexts (e.g. collective housing, urban parks, sports fields, etc.).

The innovative nature of this project lies on the one hand in the ecosystem studied, i.e. urban soils. These soils are subject to strong anthropic pressure and management practices that can vary on very small scales. In public green spaces, these multiple management practices are strongly linked to site use and social factors (e.g. extensively managed parks for leisurely strolls, or lawns mown very

frequently for the 'showcase' aspect of city centers). We still know very little about the diversity and functioning of soil microbial communities in these areas, particularly as their management varies enormously over fairly short time scales (annual to decadal).

The originality of our study also comes from the fact that it seeks to describe the intra-urban variability of green spaces induced by different uses and management, based on soil physico-chemical data, microbial community composition, microbial functional traits (gene abundance, enzymatic activities) and root traits.

DATA DESCRIPTION

This article contains descriptive data (minimum, maximum, mean, standard deviation ($n-1$), and coefficient of variation ($n-1$)) for 24 abiotic and 32 biotic variables of 135 urban soil samples. The data are presented in tables either for the 135 sites or by classifying the data according to eight land uses. Raw data were deposited in a public repository [data.InDoRES]. Microbial sequence data is available on the European Nucleotide Archive system under project accession numbers PRJEB52287 (16S sequences) and PRJEB52222 (ITS2 sequences).

The open-access research dataset is composed of one Excel file that contains two sheets: (i) one sheet with an explanation of the columns in the data table including a description of each variable, data type, and units of measurement and (ii) one sheet with the data table containing raw data. In addition to the parameters presented in this article, some data is detailed and only available in the Excel files in the public repository [data.InDoRES]: longitude, latitude, sampling date, current land-use, management intensity, sample location in or not in Loire flood plain, and percentages of sand, clay, and silt for each sample.

Table 1 describes the types of urban land use selected for soil sampling as well as the management intensity levels. Fig. 1 shows a map with the locations of the 135 soil samples selected among eight land uses in Blois. Fig. 2 shows the texture distribution of 135 soils.

Tables include (i) the main physical soil properties (Table 2), (ii) the main chemical characteristics of soil samples (Table 3), (iii) parameters measured during the Rock Eval analysis (Table 4), (iv) the plant root functional traits (Table 5), (v) the information on microbial functional characteristics (Table 6), (vi) measures of microbial extracellular enzymatic activities (Table 7), (vii) data 16S and 18S rRNA gene abundances (Table 8), (viii) data on the abundances of genes involved in the nitrogen cycle (Table 9), and (ix) characteristics of PCR primer sets and of real-time quantitative PCR conditions used in this study (Table 10)

Table 1. Description of urban land uses selected for soil sampling (n = number of sites). Description of management intensity levels: (4) 18-25 grass mowings per year with residue export, lawn watering and scarification, fertilizer inputs, (3) 10-15 grass mowings per year, (2) 3-4 grass mowings per year, and (1) 1-2 grass mowings per year.

Land use	Management intensity level	Soil modification level
----------	----------------------------	-------------------------

'Parkland' , Large natural public green spaces n=10	1	Previously used for agricultural purposes (before 1970), low or moderate impact on soils
'Unused' , Unused green areas, reserved for future buildings or flood absorption n=27	2-3	Previously used for agricultural purposes (before 1970), low or moderate impact on soils
'Road.co' , Road components (road verges, roundabouts, traffic islands) n=29	1-4-3 high variability	Soils strongly modified during road construction
'Trees' , Lines of trees associated to pedestrian paths n=7	2-3	Soils modified during path construction
'City park' , Green spaces with intermediate management intensity (small parks, squares) n=16	2-3	Soils modified during park and square building
'Residential' , Green spaces associated to large social housing n=33	3	Soils modified (cutting and filling) during building and road construction (mainly in the 1970s)
'Sport' , Sport fields n=5	4	Highly modified soils with amendments and fertilizer inputs
'Garden' , Highly maintained public gardens located in the historic old town n=8	4	Highly modified soils with amendments and fertilizer inputs

The characterization of the main physical soil properties, including texture, bulk density, water content, and water holding capacity, is presented in Table 2. Texture distribution of the 135 samples is described in Fig. 1.

Texture triangle: ISSS

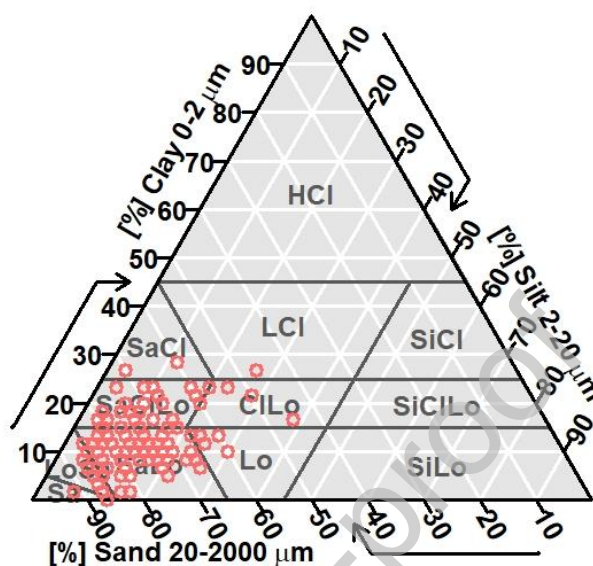

Fig. 1. Texture distribution of the 135 soil samples

HCl: heavy clay; SaCl: sandy clay; SaClLo: sandy clay loam; SaLo: sandy loam; LoSa: loamy sand; Sa: sand; LCl: light clay; ClLo: clay loam; Lo: loam; SiCl: silty clay; SiClLo: silty clay loam; SiLo: silt loam

Table 2. Descriptive statistic of soil physical characteristics

n: number of sites, SD: standard deviation (n-1), and CV: coefficient of variation (n-1).

	Land use	n	Minimum	Maximum	Mean	SD	CV
Soil water content (%)	All land uses	135	4.93	44.63	19.10	8.31	0.43
	Parkland	10	6.69	42.01	24.23	9.04	0.37
	Unused	27	4.93	33.26	10.34	6.17	0.60
	Road.co	29	7.70	31.94	19.56	6.98	0.36
	Trees	7	17.12	22.00	20.68	1.66	0.08
	City park	16	5.97	32.31	19.50	7.35	0.38
	Residential	33	8.04	33.29	21.59	7.06	0.33
	Sport	5	16.38	27.51	21.62	4.00	0.19
Garden	8	13.87	44.63	26.57	9.42	0.35	
Gravimetric water content ($\text{g}_{\text{water}} \cdot \text{g}_{\text{dry soil}}^{-1}$)	All land uses	135	0.05	0.93	0.20	0.12	0.57
	Parkland	10	0.07	0.42	0.24	0.09	0.37
	Unused	27	0.05	0.69	0.12	0.13	1.05
	Road.co	29	0.08	0.32	0.20	0.07	0.36

	Trees	7	0.17	0.22	0.21	0.02	0.08
	City park	16	0.06	0.32	0.19	0.07	0.38
	Residential	33	0.08	0.93	0.24	0.14	0.60
	Sport	5	0.20	0.54	0.29	0.14	0.48
	Garden	8	0.14	0.45	0.27	0.09	0.35
Water filled pore space (%)	All land uses	135	7.21	90.67	37.03	18.52	0.50
	Parkland	10	9.48	58.83	40.42	14.17	0.35
	Unused	27	7.21	37.28	17.29	7.94	0.46
	Road.co	29	7.59	69.75	39.80	16.58	0.42
	Trees	7	31.72	88.80	45.74	19.52	0.43
	City park	16	12.24	81.59	35.83	14.99	0.42
	Residential	33	15.35	77.57	43.54	16.76	0.39
	Sport	5	26.10	75.23	54.36	19.56	0.36
	Garden	8	23.48	90.67	46.58	22.72	0.49
Water holding capacity (%)	All land uses	135	56.81	82.72	73.23	4.75	0.06
	Parkland	10	68.96	80.35	73.91	4.13	0.06
	Unused	27	56.81	82.72	72.94	6.18	0.08
	Road.co	29	58.29	81.52	72.85	5.07	0.07
	Trees	7	71.13	79.23	74.97	2.69	0.04
	City park	16	66.23	78.26	73.20	3.31	0.05
	Residential	33	68.10	81.56	74.82	3.30	0.04
	Sport	5	63.00	77.37	70.14	5.30	0.08
	Garden	8	59.89	71.94	68.56	4.52	0.07
Bulk density (g _{dry soil} .cm ⁻³)	All land uses	135	0.66	1.7	1.1	0.2	0.18
	Parkland	10	0.78	1.19	1.02	0.13	0.13
	Unused	27	0.66	1.52	1.04	0.24	0.23
	Road.co	29	0.67	1.47	1.13	0.21	0.18
	Trees	7	0.98	1.60	1.17	0.20	0.17
	City park	16	0.80	1.38	1.09	0.19	0.18
	Residential	33	0.85	1.70	1.14	0.19	0.17
	Sport	5	1.00	1.50	1.26	0.18	0.14
	Garden	8	0.83	1.17	1.03	0.13	0.12
Total porosity (%)	All land uses	135	35.80	75.05	58.32	7.68	0.13
	Parkland	10	55.15	70.53	61.39	5.08	0.08
	Unused	27	42.78	75.05	60.65	9.09	0.15
	Road.co	29	44.70	74.85	57.20	7.79	0.14
	Trees	7	39.60	63.12	55.81	7.63	0.14
	City park	16	48.09	69.92	58.81	7.34	0.12
	Residential	33	35.80	67.89	56.98	7.33	0.13
	Sport	5	43.54	62.45	52.51	6.78	0.13

	Garden	8	55.90	68.79	61.01	4.73	0.08
--	--------	---	-------	-------	-------	------	------

The characterization of the chemical properties of the soils, including pH, electrical conductivity, total carbon, total nitrogen, phosphorus, and other elemental concentrations, is provided in Table 3.

Table 3. Descriptive statistic of soil chemical characteristics

n: number of sites, SD: standard deviation (n-1), CV: coefficient of variation (n-1)), and N.D. not determined

	Land use	n	Minimum	Maximum	Mean	SD	CV
pH	All land uses	135	6.30	8.38	7.56	0.43	0.06
	Parkland	10	6.81	8.38	7.65	0.46	0.06
	Unused	27	6.80	8.10	7.39	0.33	0.04
	Road.co	29	6.70	8.26	7.64	0.42	0.06
	Trees	7	7.33	8.16	7.80	0.31	0.04
	City park	16	7.05	8.12	7.64	0.32	0.04
	Residential	33	6.64	8.38	7.55	0.45	0.06
	Sport	5	6.30	7.30	6.76	0.42	0.06
	Garden	8	7.59	8.08	7.84	0.17	0.02
Total soil carbon content (% of C)	All land uses	135	0.93	7.53	3.14	1.26	0.40
	Parkland	10	1.96	7.53	3.97	1.61	0.41
	Unused	27	1.03	5.99	2.54	1.11	0.44
	Road.co	29	1.62	6.95	3.23	0.98	0.30
	Trees	7	2.45	5.52	3.45	1.08	0.31
	City park	16	1.39	5.28	3.24	1.06	0.33
	Residential	33	0.93	6.27	2.80	1.08	0.39
	Sport	5	1.68	3.48	2.66	0.69	0.26
	Garden	8	3.03	7.34	5.08	1.49	0.29
Total soil nitrogen content (% of N)	All land uses	135	0.08	0.55	0.26	0.09	0.36
	Parkland	10	0.18	0.46	0.30	0.09	0.29
	Unused	27	0.09	0.55	0.20	0.09	0.45
	Road.co	29	0.15	0.36	0.26	0.05	0.21
	Trees	7	0.21	0.34	0.26	0.04	0.17
	City park	16	0.11	0.37	0.27	0.07	0.27
	Residential	33	0.08	0.46	0.24	0.10	0.41
	Sport	5	0.17	0.35	0.26	0.07	0.28
	Garden	8	0.23	0.53	0.40	0.10	0.25
NH₄ soil content (μgN·g_{dry soil}⁻¹)	All land uses	135	1.70	22.57	10.09	4.48	0.44
	Parkland	10	4.69	21.68	11.91	4.66	0.39
	Unused	27	1.70	22.57	8.05	4.57	0.57

	Road.co	29	1.72	20.80	10.59	4.58	0.43
	Trees	7	7.47	13.25	10.41	1.94	0.19
	City park	16	3.92	22.57	11.08	5.07	0.46
	Residential	33	1.81	19.70	10.25	4.62	0.45
	Sport	5	6.73	8.10	7.58	0.52	0.07
	Garden	8	7.81	14.68	11.61	2.61	0.23
NO₃ soil content ($\mu\text{gN}\cdot\text{g}_{\text{dry soil}}^{-1}$)	All land uses	135	0.23	43.06	3.09	4.23	1.37
	Parkland	10	0.42	6.06	1.77	1.97	1.12
	Unused	27	0.26	5.36	1.37	1.09	0.79
	Road.co	29	0.46	43.06	4.42	7.73	1.75
	Trees	7	0.65	4.69	1.76	1.42	0.81
	City park	16	0.23	6.04	2.63	1.56	0.59
	Residential	33	0.23	9.95	3.13	2.35	0.75
	Sport	5	1.22	5.93	4.04	1.98	0.49
	Garden	8	1.53	14.07	7.06	4.16	0.59
PO₄ soil content ($\mu\text{gPO}_4\cdot\text{g}_{\text{dry soil}}^{-1}$)	All land uses	135	0.00	30.04	4.02	6.62	1.65
	Parkland	10	0.00	17.28	3.39	6.02	1.77
	Unused	27	0.00	26.13	8.17	8.52	1.04
	Road.co	29	0.00	30.04	3.28	6.98	2.13
	Trees	7	0.00	10.04	1.78	3.74	2.09
	City park	16	0.00	22.64	4.24	6.62	1.56
	Residential	33	0.00	9.32	1.64	2.80	1.70
	Sport	5	0.00	0.00	0.00	0.00	n.d.
	Garden	8	0.00	19.54	7.25	7.81	1.08

The quantification of soil organic matter content and thermal properties obtained through Rock Eval analysis, including total organic carbon, hydrogen and oxygen indices, and stability parameters, is reported in Table 4.

Table 4. Descriptive statistic of soil Rock Eval parameters

n: number of sites, SD: standard deviation (n-1), and CV: coefficient of variation (n-1)).

	Land use	n	Minimum	Maximum	Mean	SD	CV
S1 signal ($\text{mg}_{\text{HC}}\cdot\text{g}_{\text{dry soil}}^{-1}$)	All land uses	135	0	0.45	0.01	0.04	2.96
	Parkland	10	0.00	0.03	0.01	0.01	1.05
	Unused	27	0.00	0.01	0.00	0.01	1.06
	Road.co	29	0.00	0.06	0.01	0.01	1.27
	Trees	7	0.00	0.01	0.01	0.00	0.68
	City park	16	0.00	0.11	0.02	0.03	1.57
	Residential	33	0.00	0.45	0.03	0.08	2.81
	Sport	5	0.01	0.04	0.02	0.01	0.84
	Garden	8	0.01	0.01	0.01	0.00	0.00

S2 signal (mg _{HC} .g _{dry soil} ⁻¹)	All land uses	135	0.08	15.17	5.32	2.31	0.43
	Parkland	10	3.10	10.86	5.88	2.11	0.36
	Unused	27	0.08	10.23	4.76	2.39	0.50
	Road.co	29	1.74	8.46	5.24	1.80	0.34
	Trees	7	4.12	7.40	5.54	1.14	0.21
	City park	16	2.22	9.57	5.79	2.05	0.35
	Residential	33	0.13	9.74	4.53	2.11	0.47
	Sport	5	2.73	6.88	5.38	1.74	0.32
	Garden	8	5.03	15.17	8.87	3.17	0.36
S3 signal (mg _{CO} .g _{dry soil} ⁻¹)	All land uses	135	1.60	13.44	5.39	1.84	0.34
	Parkland	10	4.26	8.35	6.19	1.37	0.22
	Unused	27	1.99	9.06	4.65	1.75	0.38
	Road.co	29	1.62	8.68	5.49	1.44	0.26
	Trees	7	4.72	6.71	5.79	0.65	0.11
	City park	16	2.68	8.13	5.87	1.52	0.26
	Residential	33	1.60	9.24	4.88	1.84	0.38
	Sport	5	2.76	5.44	4.06	1.01	0.25
	Garden	8	4.66	13.44	8.12	2.59	0.32
S3CO signal CO₂ organic source (mg _{CO} .g _{dry soil} ⁻¹)	All land uses	135	0.45	3.01	1.44	0.41	0.29
	Parkland	10	1.14	2.44	1.70	0.40	0.23
	Unused	27	0.60	2.22	1.24	0.39	0.32
	Road.co	29	0.45	2.31	1.44	0.36	0.25
	Trees	7	1.37	1.96	1.59	0.18	0.11
	City park	16	0.85	2.02	1.52	0.31	0.20
	Residential	33	0.57	2.04	1.37	0.44	0.32
	Sport	5	0.78	1.40	1.15	0.23	0.20
	Garden	8	1.46	3.01	1.92	0.49	0.26
S3'CO signal CO organic and mineral source (mg _{CO} .g _{dry soil} ⁻¹)	All land uses	135	0.50	2.98	1.01	0.36	0.35
	Parkland	10	0.60	1.74	1.16	0.35	0.30
	Unused	27	0.50	2.05	0.94	0.32	0.35
	Road.co	29	0.50	1.64	1.00	0.26	0.26
	Trees	7	0.81	1.33	1.00	0.16	0.16
	City park	16	0.50	1.84	1.11	0.34	0.30
	Residential	33	0.50	1.84	0.90	0.27	0.30
	Sport	5	0.70	0.81	0.75	0.06	0.08
	Garden	8	0.81	2.98	1.64	0.65	0.40
S4CO signal CO organic source (mg _{CO} .g _{dry soil} ⁻¹)	All land uses	135	0.38	4.42	1.99	0.81	0.41
	Parkland	10	1.07	2.94	1.87	0.66	0.35
	Unused	27	0.38	3.13	1.73	0.80	0.46
	Road.co	29	1.29	4.42	2.30	0.77	0.34

	Trees	7	1.60	2.80	2.17	0.43	0.20
	City park	16	0.53	3.04	1.82	0.65	0.36
	Residential	33	0.55	4.22	1.90	0.88	0.47
	Sport	5	0.51	3.06	2.16	1.09	0.51
	Garden	8	1.23	3.56	2.37	0.88	0.37
S4CO₂ signal CO₂ organic source (mg_{CO₂}-g_{dry soil}⁻¹)	All land uses	135	15.62	156.14	61.85	20.30	0.33
	Parkland	10	45.80	96.25	71.07	15.81	0.22
	Unused	27	15.62	106.25	54.60	20.25	0.37
	Road.co	29	38.58	91.18	63.44	13.56	0.21
	Trees	7	56.66	80.03	65.96	8.31	0.13
	City park	16	31.51	93.77	65.97	16.53	0.25
	Residential	33	20.03	98.72	55.21	18.98	0.34
	Sport	5	33.20	55.27	44.67	8.18	0.18
Pyrolysable organic carbon (wt%)	Garden	8	58.03	156.14	95.28	29.89	0.31
	All land uses	135	0.14	1.82	0.67	0.26	0.38
	Parkland	10	0.44	1.22	0.76	0.22	0.29
	Unused	27	0.23	1.24	0.60	0.26	0.44
	Road.co	29	0.22	1.01	0.67	0.20	0.29
	Trees	7	0.57	0.90	0.71	0.12	0.17
	City park	16	0.30	1.12	0.73	0.22	0.31
	Residential	33	0.14	1.20	0.59	0.24	0.41
Residual organic carbon (wt%)	Sport	5	0.35	0.80	0.62	0.18	0.29
	Garden	8	0.63	1.82	1.08	0.36	0.34
	All land uses	135	0.44	4.39	1.77	0.57	0.32
	Parkland	10	1.34	2.74	2.02	0.44	0.22
	Unused	27	0.44	3.00	1.56	0.58	0.37
	Road.co	29	1.14	2.67	1.83	0.39	0.21
	Trees	7	1.63	2.25	1.89	0.21	0.11
	City park	16	0.95	2.60	1.88	0.45	0.24
Total organic carbon (wt%)	Residential	33	0.58	2.79	1.59	0.55	0.34
	Sport	5	0.93	1.64	1.31	0.27	0.20
	Garden	8	1.67	4.39	2.70	0.83	0.31
	All land uses	135	0.76	6.21	2.45	0.81	0.33
	Parkland	10	1.78	3.64	2.77	0.64	0.23
	Unused	27	0.76	4.23	2.16	0.81	0.38
	Road.co	29	1.48	3.68	2.50	0.56	0.22
	Trees	7	2.21	3.15	2.60	0.33	0.13
City park	16	1.25	3.71	2.61	0.65	0.25	
Residential	33	0.81	3.99	2.18	0.78	0.36	
Sport	5	1.28	2.44	1.93	0.44	0.23	
Garden	8	2.30	6.21	3.78	1.20	0.32	

Hydrogen index ($\text{mg}_{\text{HC}} \cdot \text{g}_{\text{TOC}}^{-1}$)	All land uses	135	3.59	318.08	213.29	45.07	0.21
	Parkland	10	174.44	303.54	208.80	36.81	0.18
	Unused	27	3.59	317.84	217.63	55.17	0.25
	Road.co	29	80.08	276.40	206.34	45.66	0.22
	Trees	7	183.20	234.63	211.37	19.24	0.09
	City park	16	177.24	318.08	217.91	34.51	0.16
	Residential	33	13.69	246.69	201.78	46.19	0.23
	Sport	5	213.31	306.65	272.41	37.02	0.14
	Garden	8	208.18	251.27	232.50	14.27	0.06
Oxygen index ($\text{mg}_{\text{CO}_2} \cdot \text{g}_{\text{TOC}}^{-1}$)	All land uses	135	102.11	349.37	220.50	24.05	0.11
	Parkland	10	202.87	239.81	224.06	11.54	0.05
	Unused	27	185.15	349.37	218.06	29.28	0.13
	Road.co	29	102.11	263.86	218.47	27.65	0.13
	Trees	7	212.61	242.75	223.31	10.48	0.05
	City park	16	203.53	248.73	224.48	13.59	0.06
	Residential	33	184.66	321.81	223.47	27.57	0.12
	Sport	5	200.11	223.40	209.81	9.80	0.05
	Garden	8	200.24	254.02	215.63	19.69	0.09

The measurement of plant root functional traits, such as root length, diameter, density, and specific surface area, is presented in Table 5.

Table 5. Descriptive statistic of plant roots characteristics

n: number of sites, SD: standard deviation (n-1), and CV: coefficient of variation (n-1)).

	Land use	n	Minimum	Maximum	Mean	SD	CV
Root diameter (mm)	All land uses	135	0.13	0.40	0.23	0.05	0.23
	Parkland	10	0.15	0.30	0.20	0.04	0.22
	Unused	27	0.13	0.39	0.22	0.05	0.23
	Road.co	29	0.14	0.30	0.22	0.04	0.20
	Trees	7	0.18	0.30	0.22	0.04	0.17
	City park	16	0.13	0.38	0.23	0.06	0.28
	Residential	33	0.18	0.40	0.26	0.05	0.21
	Sport	5	0.19	0.29	0.23	0.04	0.19
	Garden	8	0.17	0.29	0.21	0.04	0.20
Root dry matter content ($\text{mg}_{\text{dry root}} \cdot \text{g}_{\text{fresh root}}^{-1}$)	All land uses	135	0.10	0.45	0.23	0.06	0.27
	Parkland	10	0.11	0.30	0.21	0.06	0.30
	Unused	27	0.16	0.45	0.24	0.07	0.28
	Road.co	29	0.16	0.43	0.25	0.07	0.29
	Trees	7	0.15	0.31	0.21	0.05	0.26
	City park	16	0.17	0.33	0.23	0.05	0.22
	Residential	33	0.17	0.35	0.24	0.04	0.17

	Sport	5	0.10	0.21	0.13	0.05	0.35
	Garden	8	0.11	0.30	0.21	0.06	0.27
Specific root length ($\text{mg}_{\text{root}} \cdot \text{g}_{\text{root dry mass}}^{-1}$)	All land uses	135	11.41	191.42	75.82	36.40	0.48
	Parkland	10	47.75	149.02	93.11	36.60	0.39
	Unused	27	22.56	182.47	60.98	32.37	0.53
	Road.co	29	17.28	149.16	72.02	31.88	0.44
	Trees	7	29.89	112.52	67.90	32.11	0.47
	City park	16	11.41	140.90	73.57	39.79	0.54
	Residential	33	26.04	172.62	77.27	34.75	0.45
	Sport	5	41.13	130.27	91.40	32.42	0.35
	Garden	8	60.40	191.42	113.79	45.27	0.40
	Total root length (m_{root})	All land uses	135	104.41	2934.03	726.44	511.19
Parkland		10	278.11	1224.98	761.61	308.69	0.41
Unused		27	163.30	2934.03	885.24	774.82	0.88
Road.co		29	104.41	1809.69	737.75	468.44	0.63
Trees		7	160.93	832.26	552.48	224.93	0.41
City park		16	268.47	1580.95	766.06	443.05	0.58
Residential		33	159.00	1863.83	524.38	364.10	0.69
Sport		5	370.18	1548.97	924.13	445.09	0.48
Garden		8	341.46	1485.29	888.52	452.88	0.51
Root carbon content (% of C)		All land uses	135	35.65	51.34	41.63	2.24
	Parkland	10	35.65	44.14	40.65	2.24	0.05
	Unused	27	36.78	45.91	41.85	2.41	0.06
	Trees	7	40.00	42.50	41.34	1.01	0.02
	Road.co	29	36.15	51.34	41.62	2.70	0.06
	City park	16	37.22	45.30	41.14	1.83	0.04
	Residential	33	38.40	48.51	41.62	2.06	0.05
	Sport	5	39.60	44.31	42.34	1.86	0.04
	Garden	8	39.34	45.71	42.91	2.25	0.05
	Root nitrogen content (% of N)	All land uses	135	0.25	4.09	0.75	0.39
Parkland		10	0.30	0.80	0.55	0.14	0.26
Unused		27	0.25	1.16	0.57	0.19	0.33
Road.co		29	0.34	4.09	0.81	0.66	0.81
Trees		7	0.42	1.20	0.84	0.30	0.36
City park		16	0.49	1.59	0.83	0.32	0.38
Residential		33	0.34	1.58	0.81	0.30	0.36
Sport		5	0.53	0.80	0.66	0.10	0.16
Garden		8	0.64	1.20	0.91	0.21	0.23

The characterization of microbial functional characteristics is summarized in Table 6, while the measurement of extracellular enzymatic activities involved in organic matter decomposition and nutrient cycling is reported in Table 7.

Table 6: Descriptive statistic results of soils microbial functional characteristics

n: number of sites, SD: standard deviation (n-1), and CV: coefficient of variation (n-1)). N.D. not determined

	Land use	n	Minimum	Maximum	Mean	SD	CV
Basal respiration ($\mu\text{gCO}_2\text{-C}\cdot\text{g}_{\text{dry soil}}^{-1}\cdot\text{h}^{-1}$)	All land uses	135	0.17	3.47	1.08	0.62	0.58
	Parkland	10	0.37	2.56	1.26	0.58	0.46
	Unused	27	0.21	2.24	0.63	0.44	0.69
	Road.co	29	0.45	2.11	1.14	0.46	0.40
	Trees	7	0.17	1.59	1.14	0.48	0.42
	City park	16	0.36	2.05	0.97	0.54	0.55
	Residential	33	0.38	3.47	1.26	0.76	0.60
	Sport	5	1.76	2.74	2.10	0.39	0.18
	Garden	8	0.61	1.51	0.90	0.29	0.33
Substrate (glucose) induced respiration ($\mu\text{gCO}_2\text{-C}\cdot\text{g}_{\text{dry soil}}^{-1}\cdot\text{h}^{-1}$)	All land uses	135	0.10	8.38	2.80	1.86	0.67
	Parkland	10	0.10	7.43	2.27	2.69	1.18
	Unused	27	0.10	4.77	2.23	1.23	0.55
	Road.co	29	0.10	6.72	2.46	1.83	0.74
	Trees	7	0.83	5.90	2.77	1.89	0.68
	City park	16	0.14	5.20	2.98	1.53	0.51
	Residential	33	0.17	8.38	3.34	1.98	0.59
	Sport	5	0.64	3.78	2.42	1.26	0.52
	Garden	8	0.21	8.16	4.22	2.31	0.55
Potentially mineralizable nitrogen ($\text{mgN}\cdot\text{Kg}_{\text{dry soil}}^{-1}\cdot\text{day}^{-1}$)	All land uses	135	-0.55	1.15	-0.03	0.19	-5.76
	Parkland	10	-0.48	0.39	-0.10	0.24	-2.38
	Unused	27	-0.35	0.16	-0.05	0.09	-1.74
	Road.co	29	-0.55	1.15	-0.01	0.32	-36.29
	Trees	7	-0.23	0.04	-0.08	0.10	-1.22
	City park	16	-0.22	0.15	-0.04	0.10	-2.73
	Residential	33	-0.34	0.27	-0.02	0.16	-7.29
	Sport	5	-0.25	0.07	-0.07	0.14	-2.18
	Garden	8	-0.09	0.29	0.04	0.14	3.62
Potentially nitrifiable nitrogen	All land use	135	-3.75	8.26	0.74	1.73	2.33
	Parkland	10	-0.35	6.96	0.90	2.39	2.66
	Unused	27	0.00	5.23	1.77	1.34	0.76

(mg _N .Kg _{dry soil} ⁻¹ .day ⁻¹)	Road.co	29	-1.28	8.26	0.61	1.87	3.05
	Trees	7	-0.86	0.42	0.06	0.43	7.58
	City park	16	-1.37	3.40	0.47	1.31	2.76
	Residential	33	-3.75	3.24	-0.27	1.15	-4.33
	Sport	5	1.97	4.15	3.01	0.94	0.31
	Garden	8	-1.02	4.92	1.58	2.27	1.43
Denitrification enzyme activity (μg _N .h ⁻¹ .g _{dry soil} ⁻¹)	All land uses	135	0.36	9.95	3.73	2.08	0.56
	Parkland	10	1.67	6.15	4.06	1.54	0.38
	Unused	27	0.36	9.95	1.93	1.95	1.01
	Road.co	29	0.99	8.00	4.34	1.74	0.40
	Trees	7	4.84	6.37	5.71	0.61	0.11
	City park	16	0.50	6.33	3.70	1.65	0.45
	Residential	33	0.69	8.81	3.67	2.16	0.59
	Sport	5	4.91	8.30	6.31	1.44	0.23
	Garden	8	3.02	6.59	4.14	1.28	0.31
Nitrification enzyme activity (μg _N .h ⁻¹ .g _{dry soil} ⁻¹)	All land uses	135	0.00	2.65	0.75	0.54	0.72
	Parkland	33	0.17	1.90	0.73	0.46	0.63
	Unused	29	0.14	1.40	0.78	0.33	0.42
	Road.co	27	0.04	2.65	0.43	0.50	1.17
	Trees	7	0.37	2.17	1.17	0.60	0.51
	City park	16	0.10	1.55	0.74	0.45	0.60
	Residential	10	0.28	1.14	0.55	0.26	0.48
	Sport	5	0.49	1.13	0.81	0.28	0.35
	Garden	8	0.00	2.46	1.67	0.88	0.53
Methanogenesis activity (nmol _{CH₄} .g _{dry soil} ⁻¹ .h ⁻¹)	All land uses	135	0.00	21.00	0.16	1.81	11.62
	Parkland	10	0.00	0.00	0.00	0.00	N.D.
	Unused	27	0.00	0.00	0.00	0.00	N.D.
	Road.co	29	0.00	21.00	0.72	3.90	5.39
	Trees	7	0.00	0.00	0.00	0.00	N.D.
	City park	16	0.00	0.00	0.00	0.00	N.D.
	Residential	33	0.00	0.00	0.00	0.00	N.D.
	Sport	5	0.00	0.00	0.00	0.00	N.D.
	Garden	8	0.00	0.00	0.00	0.00	N.D.

Table 7: Descriptive statistic results of soil potential enzymatic activities

n: number of sites, SD: standard deviation (n-1), and CV: coefficient of variation (n-1)).

	Land use	n	Minimum	Maximum	Mean	SD	CV
--	----------	---	---------	---------	------	----	----

Potential α-glucosidase activity (nmol _{AG} ·g ⁻¹ dry soil·h ⁻¹)	All land uses	135	9.61	326.07	102.91	62.90	0.61
	Parkland	10	15.05	221.48	103.28	62.95	0.61
	Unused	27	9.61	202.48	73.82	49.57	0.67
	Road.co	29	15.36	251.42	116.85	63.40	0.54
	Trees	7	66.60	215.00	120.95	60.52	0.50
	City park	16	17.24	207.73	111.60	49.87	0.45
	Residential	33	32.69	326.07	114.88	78.54	0.68
	Sport	5	25.00	98.94	58.46	29.86	0.51
	Garden	8	43.68	170.92	95.39	39.24	0.41
Potential β-1,4-glucosidase activity (nmol _{BG} ·g ⁻¹ dry soil·h ⁻¹)	All land uses	135	151.51	1428.87	574.73	236.56	0.41
	Parkland	10	254.14	1024.65	611.63	248.84	0.41
	Unused	27	191.70	1082.95	546.66	236.88	0.43
	Road.co	29	151.51	1091.94	600.63	226.37	0.38
	Trees	7	329.68	1033.80	601.41	295.57	0.49
	City park	16	192.79	1010.21	613.85	202.20	0.33
	Residential	33	267.67	1428.87	617.40	256.10	0.41
	Sport	5	214.01	550.84	369.37	146.94	0.40
	Garden	8	231.46	519.48	380.12	98.22	0.26
Potential β-D-cellobiosidase activity (nmol _{CB} ·g ⁻¹ dry soil·h ⁻¹)	All land uses	135	8.06	293.95	104.62	59.82	0.57
	Parkland	10	18.98	237.99	110.88	73.75	0.67
	Unused	27	8.06	224.53	83.97	57.49	0.68
	Road.co	29	16.22	238.63	119.12	60.01	0.50
	Trees	7	59.52	205.71	119.11	59.31	0.50
	City park	16	13.30	204.56	115.33	49.45	0.43
	Residential	33	32.28	293.95	112.49	65.42	0.58
	Sport	5	25.97	104.62	60.92	32.10	0.53
	Garden	8	35.99	123.11	74.62	26.36	0.35
Potential β-xylosidase activity (nmol _{XYL} ·g ⁻¹ dry soil·h ⁻¹)	All land uses	135	42.97	749.49	258.77	127.16	0.49
	Parkland	10	66.07	411.17	250.09	104.16	0.42
	Unused	27	42.97	480.13	216.89	116.51	0.54
	Road.co	29	80.03	500.57	285.43	127.10	0.45
	Trees	7	160.00	479.81	280.51	136.09	0.49
	City park	16	54.18	468.69	286.17	107.63	0.38
	Residential	33	103.19	749.49	276.85	156.44	0.57
	Sport	5	109.76	240.01	163.34	59.31	0.36
	Garden	8	116.88	366.00	225.64	68.36	0.30
Potential leucine aminopeptidase activity (nmol _{LAP} ·g ⁻¹ dry soil·h ⁻¹)	All land uses	135	322.14	3203.89	1285.60	564.50	0.44
	Parkland	10	556.15	2827.62	1297.46	765.38	0.59
	Unused	27	322.14	1619.54	932.34	354.37	0.38
	Road.co	29	433.94	2614.78	1405.90	573.27	0.41
	Trees	7	986.96	1917.82	1494.80	328.51	0.22

	City park	16	468.99	2090.61	1376.06	436.89	0.32
	Residential	33	480.26	2907.26	1277.13	565.00	0.44
	Sport	5	781.91	1428.69	1022.87	297.09	0.29
	Garden	8	1098.22	3203.89	1862.19	721.79	0.39
Potential acetyl-β-glucosaminidase activity ($\text{nmol}_{\text{NAG}} \cdot \text{g}^{-1}_{\text{dry soil}} \cdot \text{h}^{-1}$)	All land uses	135	12.32	170.69	70.22	31.98	0.46
	Parkland	10	40.25	167.87	89.33	44.95	0.50
	Unused	27	25.09	126.83	59.99	25.59	0.43
	Road.co	29	17.52	170.69	77.15	36.91	0.48
	Trees	7	46.13	80.55	60.46	13.07	0.22
	City park	16	12.32	132.64	68.80	29.26	0.43
	Residential	33	17.10	135.33	67.63	30.17	0.45
	Sport	5	56.94	120.23	80.92	26.25	0.32
	Garden	8	25.22	130.91	71.17	35.00	0.49
Potential phosphatase activity ($\text{nmol}_{\text{PHOS}} \cdot \text{g}^{-1}_{\text{dry soil}} \cdot \text{h}^{-1}$)	All land uses	135	635.35	3670.48	1866.24	641.00	0.34
	Parkland	10	635.35	3651.59	2033.17	988.33	0.49
	Unused	27	747.21	3041.00	1528.70	452.02	0.30
	Road.co	29	660.24	2787.52	1804.30	526.24	0.29
	Trees	7	1479.90	2498.44	1898.90	389.95	0.21
	City park	16	1118.83	3276.25	2053.86	606.82	0.30
	Residential	33	784.15	3043.60	1963.84	657.57	0.33
	Sport	5	2029.29	3648.05	2503.00	658.84	0.26
	Garden	8	1059.35	3670.48	1816.81	827.52	0.46

The quantification of 16S and 18S rRNA gene abundances as indicators of bacterial/archaeal and eukaryotic biomass is presented in Table 8. The quantification of the abundances of genes involved in the nitrogen cycle, including genes associated with nitrification, denitrification, and nitrogen fixation, is reported in Table 9. The microbial composition of the bacterial and fungal, identified using Illumina sequencing are represented in the Fig 2

Table 8: Descriptive statistic results of soil microbial abundance

n: number of sites, SD: standard deviation (n-1), and CV: coefficient of variation (n-1)).

	Land use	n	Minimum	Maximum	Mean	SD	CV
Amount of extracted soil DNA ($\text{ng}_{\text{DNA}} \cdot \text{g}_{\text{dry soil}}^{-1}$)	All land uses	135	5.02E+03	6.55E+04	2.30E+04	9190	0.4
	Parkland	10	10800	57300	23600	14000	0.6
	Unused	27	5020	65500	20700	11300	0.55
	Road.co	29	5930	38100	23500	7150	0.3
	Trees	7	18100	40400	26700	7790	0.29
	City park	16	15500	34600	24200	5820	0.24
	Residential	33	9520	35500	20100	7300	0.36
	Sport	5	17300	34000	24600	6640	0.27

	Garden	8	23500	47700	34000	8480	0.25
Abundance of 16S rRNA gene (16S gene copies.g _{dry soil} ⁻¹)	All land uses	135	9.27E+08	5.00E+10	1.18E+10	1.07E+10	0.91
	Parkland	10	1.15E+09	3.2E+10	1.28E+10	1.21E+10	0.95
	Unused	27	1.63E+09	5E+10	1.23E+10	9.71E+09	0.79
	Road.co	29	927000000	3.91E+10	1.77E+10	1.11E+10	0.62
	Trees	7	3.57E+09	4.9E+10	2.28E+10	1.56E+10	0.68
	City park	16	2.36E+09	3.3E+10	1.18E+10	8.69E+09	0.74
	Residential	33	1.01E+09	3.1E+10	5.77E+09	7.45E+09	1.29
	Sport	5	2.9E+09	7.01E+09	4.58E+09	1.52E+09	0.33
	Garden	8	1.74E+09	2.16E+10	7.51E+09	6.4E+09	0.85
Abundance of 18S rRNA gene (18S gene copies.g _{dry soil} ⁻¹)	All land uses	135	1.4E+10	5.5E+10	2.18E+10	1.36E+10	0.63
	Parkland	10	1.55E+10	1.07E+11	3.9E+10	2.7E+10	0.69
	Unused	27	3.94E+09	1.1E+11	3.48E+10	2.5E+10	0.72
	Road.co	29	4.63E+09	2.66E+11	5.15E+10	6.47E+10	1.26
	Trees	7	8.63E+09	6.55E+10	3.16E+10	2.17E+10	0.69
	City park	16	1.34E+10	1.52E+11	3.37E+10	3.37E+10	1
	Residential	33	7.31E+09	7.78E+10	2.69E+10	1.65E+10	0.62
	Sport	5	9.19E+09	4.06E+10	2.32E+10	1.17E+10	0.51
	Garden	8	1.4E+10	5.5E+10	2.18E+10	1.36E+10	0.63

Table 9: Descriptive statistic of microbial functional genes

n: number of sites, SD: standard deviation (n-1), and CV: coefficient of variation (n-1)).

	Land use	n	Minimum	Maximum	Mean	SD	CV
Abundance of <i>nirS</i> gene (<i>nirS</i> gene copies.g _{dry soil} ⁻¹)	All land uses	135	5.27E+05	1.87E+08	1.69E+07	2.04E+07	1.20
	Parkland	10	1.03E+06	5.65E+07	1.57E+07	1.76E+07	1.13
	Unused	27	8.58E+05	8.98E+07	1.53E+07	1.84E+07	1.20
	Road.co	29	1.18E+06	3.97E+07	1.82E+07	1.11E+07	0.61
	Trees	7	5.09E+06	4.53E+07	2.48E+07	1.37E+07	0.55
	City park	16	3.58E+06	3.49E+07	1.34E+07	8.98E+06	0.67
	Residential	33	5.27E+05	4.80E+07	9.02E+06	1.11E+07	1.23
	Sport	5	5.11E+06	4.10E+07	2.63E+07	1.37E+07	0.52
	Garden	8	1.36E+07	1.87E+08	4.63E+07	5.79E+07	1.25
Abundance of <i>nirK</i> gene (<i>nirK</i> gene copies.g _{dry soil} ⁻¹)	All land uses	135	8.46E+07	4.70E+09	1.04E+09	8.36E+08	0.80
	Parkland	10	1.30E+08	4.19E+09	1.17E+09	1.36E+09	1.15
	Unused	27	2.42E+08	4.70E+09	1.22E+09	9.61E+08	0.79
	Road.co	29	8.76E+07	2.76E+09	1.22E+09	7.24E+08	0.59
	Trees	7	6.34E+08	2.37E+09	1.32E+09	5.74E+08	0.43
	City park	16	3.69E+08	2.09E+09	1.14E+09	5.66E+08	0.50
	Residential	33	8.46E+07	2.84E+09	6.30E+08	6.02E+08	0.96
	Sport	5	3.77E+08	8.47E+08	5.53E+08	1.84E+08	0.33
	Garden	8	3.79E+08	4.12E+09	1.22E+09	1.21E+09	0.99

Abundance of <i>nosZI</i> gene (<i>nosZI</i> gene copies.g ^{dry} soil ⁻¹)	All land uses	135	7.16E+05	3.68E+07	7.66E+06	5.88E+06	0.77
	Parkland	10	1.68E+06	2.52E+07	7.57E+06	7.75E+06	1.02
	Unused	27	7.16E+05	3.68E+07	7.66E+06	7.13E+06	0.93
	Road.co	29	1.11E+06	2.29E+07	9.75E+06	5.86E+06	0.60
	Trees	7	5.43E+06	2.30E+07	1.03E+07	6.33E+06	0.61
	City park	16	3.39E+06	1.37E+07	7.23E+06	2.71E+06	0.37
	Residential	33	1.01E+06	2.25E+07	5.23E+06	4.44E+06	0.85
	Sport	5	2.93E+06	1.06E+07	6.38E+06	3.05E+06	0.48
Abundance of <i>nosZII</i> gene (<i>nosZII</i> gene copies.g ^{dry} soil ⁻¹)	All land uses	135	2.73E+04	4.12E+07	7.65E+06	9.21E+06	1.20
	Parkland	10	9.55E+04	1.41E+07	5.13E+06	4.97E+06	0.97
	Unused	27	2.73E+04	1.58E+07	1.84E+06	3.29E+06	1.79
	Road.co	29	2.98E+05	1.37E+07	3.11E+06	3.09E+06	0.99
	Trees	7	7.90E+05	1.72E+07	5.03E+06	5.66E+06	1.13
	City park	16	9.11E+05	3.58E+07	1.00E+07	1.21E+07	1.21
	Residential	33	5.54E+05	2.24E+07	9.91E+06	7.12E+06	0.72
	Sport	5	1.33E+07	3.31E+07	2.26E+07	7.86E+06	0.35
Abundance of <i>nxA</i> gene (<i>nxA</i> gene copies.g ^{dry} soil ⁻¹)	All land uses	135	4.59E+03	2.95E+07	4.37E+05	2.68E+06	6.14
	Parkland	10	9.94E+03	2.60E+05	1.21E+05	9.22E+04	0.76
	Unused	27	9.37E+03	1.05E+07	5.63E+05	2.00E+06	3.56
	Road.co	29	1.02E+04	2.95E+07	1.16E+06	5.45E+06	4.69
	Trees	7	1.65E+04	6.18E+05	1.62E+05	2.08E+05	1.28
	City park	16	1.00E+04	3.55E+05	7.49E+04	8.43E+04	1.13
	Residential	33	4.59E+03	1.99E+06	1.62E+05	3.49E+05	2.15
	Sport	5	7.46E+03	1.84E+05	6.44E+04	7.59E+04	1.18
Abundance of <i>NS</i> gene (<i>NS</i> gene copies.g ^{dry} soil ⁻¹)	All land uses	135	1.02E+07	5.12E+08	9.47E+07	7.46E+07	0.79
	Parkland	10	2.35E+07	4.58E+08	1.07E+08	1.39E+08	1.30
	Unused	27	1.02E+07	5.12E+08	8.58E+07	9.33E+07	1.09
	Road.co	29	2.07E+07	2.06E+08	8.63E+07	4.20E+07	0.49
	Trees	7	5.42E+07	1.88E+08	1.08E+08	4.74E+07	0.44
	City park	16	4.20E+07	1.53E+08	9.15E+07	2.93E+07	0.32
	Residential	33	1.02E+07	2.12E+08	6.89E+07	4.45E+07	0.65
	Sport	5	5.37E+07	2.22E+08	1.43E+08	6.21E+07	0.43
Abundance of <i>amoA</i> gene	Garden	8	1.30E+08	3.51E+08	2.10E+08	7.83E+07	0.37
	Parkland	10	9.88E+07	7.00E+08	2.38E+08	1.81E+08	0.76
	Unused	27	8.48E+05	2.03E+09	3.39E+08	3.98E+08	1.17
	Road.co	29	4.60E+07	8.03E+08	4.19E+08	2.29E+08	0.55
	Trees	7	1.07E+08	1.08E+09	6.17E+08	3.45E+08	0.56
City park	16	1.16E+08	9.26E+08	4.38E+08	2.19E+08	0.50	

(amoA gene copies.g ^{dry} soil ⁻¹)	Residential	33	1.52E+07	8.30E+08	3.05E+08	1.99E+08	0.65
	Sport	5	2.93E+08	6.24E+08	4.48E+08	1.41E+08	0.32
	Garden	8	3.38E+08	1.49E+09	8.47E+08	4.18E+08	0.49
	Parkland	10	9.88E+07	7.00E+08	2.38E+08	1.81E+08	0.76
Abundance of amoB gene (amoB gene copies.g ^{dry} soil ⁻¹)	All land uses	135	1.43E+06	2.15E+08	1.82E+07	2.09E+07	1.15
	Parkland	10	3.39E+06	3.15E+07	1.43E+07	9.61E+06	0.67
	Unused	27	1.43E+06	6.91E+07	1.44E+07	1.49E+07	1.03
	Road.co	29	3.09E+06	2.15E+08	2.37E+07	3.85E+07	1.63
	Trees	7	8.39E+06	5.84E+07	2.43E+07	1.67E+07	0.69
	City park	16	8.03E+06	2.24E+07	1.46E+07	4.33E+06	0.30
	Residential	33	1.84E+06	4.59E+07	1.44E+07	9.81E+06	0.68
	Sport	5	1.88E+07	3.58E+07	2.69E+07	6.12E+06	0.23
	Garden	8	1.20E+07	5.60E+07	2.77E+07	1.43E+07	0.52
Abundance of mcrA gene (mcrA gene copies.g ^{dry} soil ⁻¹)	All land uses	132	0.00E+00	1.49E+05	2.40E+04	2.75E+04	1.14
	Parkland	10	0.00E+00	7.30E+04	2.03E+04	2.92E+04	1.44
	Unused	25	3.85E+02	8.14E+04	1.26E+04	1.86E+04	1.48
	Road.co	29	2.84E+02	9.15E+04	1.51E+04	2.49E+04	1.64
	Trees	7	4.80E+03	7.49E+04	1.96E+04	2.48E+04	1.27
	City park	15	0.00E+00	4.62E+04	1.27E+04	1.32E+04	1.04
	Residential	33	4.28E+03	1.49E+05	4.09E+04	2.75E+04	0.67
	Sport	5	4.83E+04	9.34E+04	6.64E+04	1.95E+04	0.29
	Garden	8	0.00E+00	1.06E+05	2.60E+04	3.39E+04	1.30
Abundance of pmoA gene (pmoA gene copies.g ^{dry} soil ⁻¹)	All land uses	131	6.81E+04	7.77E+06	1.45E+06	1.15E+06	0.79
	Parkland	9	4.26E+05	2.57E+06	1.25E+06	6.64E+05	0.53
	Unused	26	7.46E+05	4.00E+06	1.57E+06	9.15E+05	0.58
	Road.co	29	3.60E+05	4.16E+06	1.86E+06	8.59E+05	0.44
	Trees	7	8.94E+05	3.38E+06	2.05E+06	8.39E+05	0.41
	City park	16	3.26E+05	5.27E+06	1.34E+06	1.25E+06	0.94
	Residential	31	6.81E+04	1.42E+06	6.93E+05	3.19E+05	0.46
	Sport	5	2.87E+05	7.77E+06	3.20E+06	3.44E+06	1.07
	Garden	8	3.77E+05	1.72E+06	9.33E+05	4.64E+05	0.50

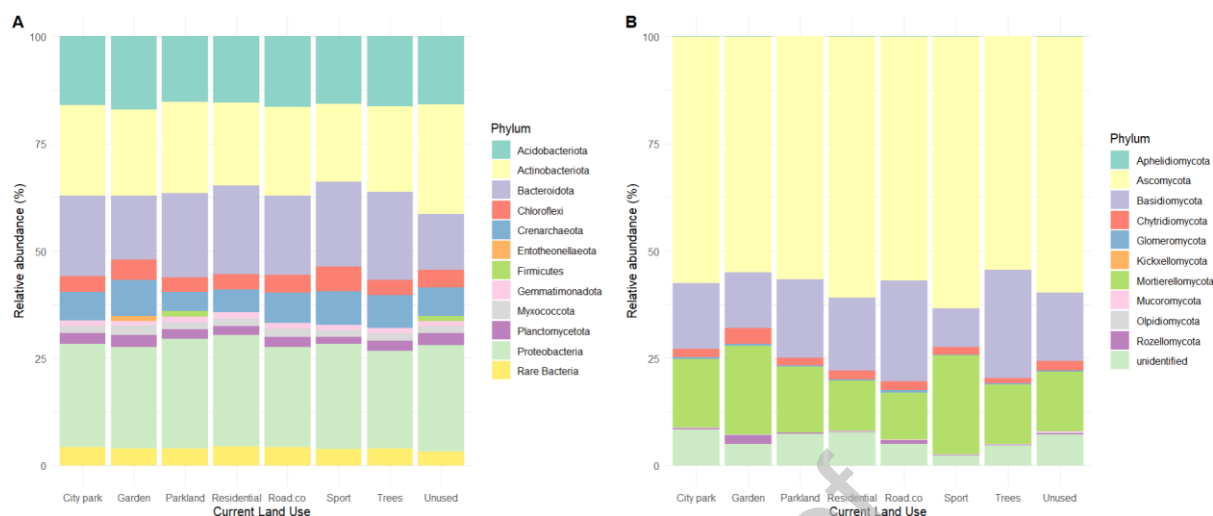

Fig. 3. Relative abundance of (A) bacterial and (B) fungal compositions for the different land use. The rare bacteria represent the bacteria phylum with less than 1% of relative abundance.

EXPERIMENTAL DESIGN, MATERIALS AND METHODS

Study site

Soil samples were collected in the city of Blois (46,660 inhabitants in 2020) located in central-western France. The mean annual temperature is 11.6°C and annual rainfall is 640mm. The city of Blois is situated on the bank of the Loire River, a river that has been little developed and canalized compared to other large rivers in Western Europe. The historic city center developed mainly during the Middle Ages and the Renaissance periods. A strong demographic growth took place after World War II between 1950 and 1980 (from 28,000 to 49,000 inhabitants) with the construction of residential blocks in the northwest of the city.

The urban uses and management practices of green spaces are diversified according to the location in the city and the types of urban forms (e.g. historic city center, collective residential areas, recreational and sports areas, industrial areas).

The 135 soil samples were collected from different types of land use in public areas. In total, eight types of land use were identified, undergoing four levels of management and positioned either in or out of the Loire flood plain (Fig. 1 and Table 1). The four levels of management are defined as follows:

- Level 1: grass mowing 1-2 times per year,
- Level 2: grass mowing 3-4 times per year,
- Level 3: grass mowing 10-15 times per year,
- Level 4: grass mowing 18-25 times per year with residue export, lawn watering and scarification, and fertilizer inputs.

Information on management modalities was collected from the Blois city municipality services.

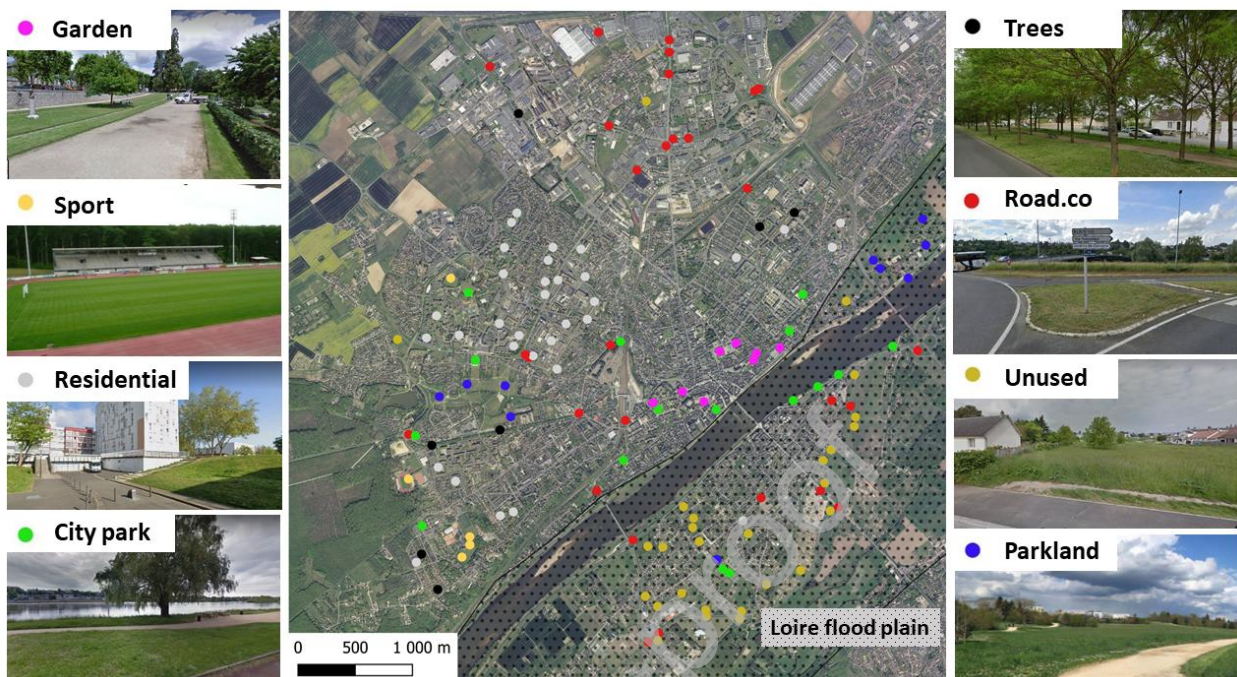

Figure 3. Location of the 135 soil samples selected among eight land uses in Blois. Description of land uses, and associated management intensity levels are presented in Table 1 (Photos, S. Bonthoux, 2019).

Soil sample collection

Soil samples were collected in June 2020 in 135 sites distributed among eight land uses in Blois city (Fig.3). The location of each site was pre-determined on a map with GIS and then accurately on the field and recorded using GPS. All coordinates are available in Excel file in the public repository [data.InDoRES].

At each site, nine soil cores were collected using an auger of 45mm \varnothing at a depth of 0-10cm. Soil cores were taken in a 3*3m square, with one sample taken every metre or every metre on a 9-metre line, depending on the site. These nine cores were pooled into composite samples. A tenth core was also taken for root functional trait measurements. One extra core of 84mm \varnothing (250cm³) was sampled next to the root core for measurement of bulk density and parameters related to soil water availability.

The 135 fresh composite soil samples were sieved through a 2mm mesh. Subsamples were stored at -20°C for further determination of extracellular enzymatic activities [8], soil ammonium and nitrate concentration, DNA extraction and quantification of 16S, 18S rRNA and functional gene abundances. The remaining subsamples were stored at 4°C for immediate processing (within 72h) for the determination of soil moisture parameters, potential enzymatic activities, potentially mineralizable nitrogen (PMN) and potentially nitrifiable nitrogen (PNN), potential denitrification enzyme activity (DEA), potential nitrification enzyme activity (NEA),

methanogenesis and soil respiration (microbial basal and substrate-induced respiration). Later, the subsamples stored at 4°C were processed to measure soil texture, bulk density, total soil porosity, pH, and Flash and RockEval soil elemental analysis. Roots were sampled from the dedicated soil core from each site, then carefully washed and stored at 4°C in an alcohol solution, prior to analysis.

Physicochemical soil properties

Soil texture (sand, silt and clay fraction determination) was measured using a soil texture test kit (Model 1067; LaMotte, Chestertown, MD, USA) using the general method of mechanical analysis or soil separation. Percentages of sand, clay, and silt for each sample are available in the Excel files in the public repository [data.InDoRES].

Physical characteristics of soil samples (Table 2) integrate parameters related to soil water availability. Soil subsamples were dried at 105°C for 48h to determine soil water content (SWC). Gravimetric water content was determined by measuring fresh mass before water addition and dry mass of soil cores. Bulk density and total soil porosity were obtained by measuring the dry mass of a fixed-volume (250cm³) soil core. Prior to drying, 100mL distilled water was added to saturate each soil core to calculate water holding capacity (WHC) and water filled pore space (WFPS).

Chemical characteristics of soil samples are presented in Table 3. Soil pH was measured in a 1:4 (soil/distilled water) solution with a pH electrode HI11310 (Hanna Instruments, Lingolsheim, France).

Soil subsamples were air dried and ground to a fine powder (<80µm) to measure total soil C and N contents with a FlashEA 1112 elemental analyzer (Fisher Scientific Inc., Waltham, MA, USA) and using aspartic acid (Fisher Scientific Inc., Waltham, MA, USA) as the standard for the benchmark range with helium as the carrier gas. Flash pyrolysis involves heating the sample to very high temperatures (900°C) in the absence of oxygen to determine the total hydrogen, carbon (C), nitrogen (N) and sulfur content in a soil sample using a thermal conductivity detector (TCD). The test dose is 1 to 5mg.

Soil nitrate (NO₃⁻), ammonium (NH₄⁺) and orthophosphate (PO₄³⁻) were extracted from 10g of fresh soil with 45ml of a 0.5M K₂SO₄ solution. The N and phosphorus (P) concentrations were then measured on an automated photometric analyzer using standard colorimetric methods (Gallery Plus: Thermo Fisher Scientific, Waltham, Massachusetts, USA).

Ground (< 80µm) soil samples were also used to measure total organic carbon (TOC), hydrogen index (HI) and oxygen index (OI) by Rock-Eval pyrolysis (Rock-Eval 6 Turbo, Vinci Technologies) (Table 4). Rock-Eval pyrolysis is a pyrolysis method in an open environment that allows rapid characterization of organic materials. The sample (30 to 100mg) is pyrolyzed under an inert nitrogen atmosphere between 200°C and 650°C at increasing temperatures (+30°C per minute). The effluents produced during this first step are continuously quantified

by a flame ionization detector (FID) for hydrocarbon compounds (or HC hydrocarbons) and by two infrared cells for oxygen compounds (CO and CO₂). In a second step, the sample passes through an oxidation oven for oxidation of the pyrolysis residue under an oxygenated atmosphere (air) between 400 and 700°C at increasing temperatures (+30°C per minute). The CO and CO₂ emitted are again continuously detected by the infrared cells.

Plant root characteristics

Plant root characteristics are presented in Table 5. Roots were sampled from the dedicated soil core in each site. Soil cores were carefully washed in tepid water to allow separation of roots by floatation using sieve stacks with different mesh, namely 5.6mm, 2mm and 0.2mm. Roots were placed into an alcohol solution (ethanol 10%, acetic acid 5%, v/v) and stored at 4°C to maintain freshness until root morphology measurements using digital scanning. Before analysis, roots were suspended in 1 cm of demineralized water in a 29 × 42cm clear acrylic tray and scanned at 600 d.p.i. with an Epson LA2400 flatbed scanner. Each digital root image was processed using WINRHIZO software (Regent Instruments Inc., Sainte-Foy-Sillery-Cap-Rouge, Canada) to determine total root length and average root diameter. Roots were then weighed, dried at 70°C and reweighed to calculate root dry matter content (RDMC) and specific root length (SRL). Finally, dry roots were ground to a fine powder (< 5µm) for analysis of N and C concentrations with a FlashEA 1112 elemental analyzer (Fisher Scientific Inc., Waltham, MA, USA).

Microbial parameters

Description of microbial parameters is provided in Tables 6, 7, 8, and 9. The soil respiration system MicroResp™ (James Hutton Ltd., Aberdeen, United Kingdom) (Table 6) was used to measure microbial basal (BR) and glucose-induced respiration (substrate induced respiration, SIR). This colorimetric method is based on the detection of released CO₂ in a 96-well plate by a gel containing a coloured indicator (cresol red) that changes colour from purple to yellow when in contact with CO₂. The protocol used is that of the manufacturer. The CO₂ emission by soil microorganisms was estimated by colorimetry at the absorbance wavelength 570nm with an Omega SPECTROstar microplate spectrophotometer (BMG Labtech, Ortenberg, Germany) after a 6h dark incubation period at 25°C. The CO₂ production rate is calculated following manufacturer's instructions by converting the 6 hours percentage of CO₂ emitted to $\mu\text{gC-CO}_2 \cdot \text{g}_{\text{dry soil}}^{-1} \cdot \text{h}^{-1}$.

Potentially mineralizable nitrogen (PMN) and potentially nitrifiable nitrogen (PNN) (Table 6) were determined on fresh soil samples using protocol taken and modified from previous studies [9]. Soil mineral nitrogen content at day 0 was determined by nitrate and ammonium extraction. Ten grams of equivalent dry weight (edw) of fresh soil was added to 45mL 0.5M K₂SO₄ solution, shaken at 2000rpm for two minutes, and filtered through 0.2mm acetate cellulose ClearLine® filters. Thirty to forty grams edw, adjusted to 60% water holding capacity (WHC) using deionized water, was incubated in the dark at 20°C for 3 weeks in 200mL polystyrene pots. The pots were opened for a quarter of an hour twice a week to evacuate the

accumulated CO₂ and to renew the headspace atmosphere. The soils were mixed with a sterile spatula and then returned in a Plant Growth Chamber (MEMMERT HPP750 IPP PLUS) to incubation. At the end of the incubation nitrate and ammonium extractions were carried out as at days 0 with 10g of dry soil. Ammonium was analyzed by colorimetry according to the NF ISO 15923-1 (ISO, 2014) method with Thermo Fisher Gallery™ for ammonium (references 984362 and 984363) and nitrate were quantified by ionic chromatography (Dionex IC3000-SP-EG-DC system equipped with an AS50 autosampler and a conductimetric detector) according to the standard EN ISO 10304-1 (ISO, 2009) method.

Potential denitrification enzyme activity (DEA) (Table 6) was measured according to previous study [10]. Briefly, about 10g edw of fresh soil were placed at 28 °C under anaerobic conditions using a 90:10 He:C₂H₂ mixture to inhibit the N₂O-reductase activity. Each flask was supplemented with 3mL KNO₃ (50mg_{N-NO₃}·g_{dry soil}⁻¹), glucose (0.5 mg_C·g_{dry soil}⁻¹), and sodium glutamate (0.5mg_C·g_{dry soil}⁻¹), completed with distilled water to reach the water-holding capacity. N₂O concentration in the headspace was measured after 2h, 3h, 4h, 5h, and 6h using a gas chromatograph (microGC R3000; SRA instruments, Marcy l'Etoile, France).

Potential nitrification enzyme activity (NEA) (Table 6) was determined according to previous study [11]. Briefly, 3g edw from each fresh soil sample was supplied with a solution of (NH₄)₂SO₄ (50µg_{N-NH₄⁺}·g_{dry soil}⁻¹) and incubated under aerobic conditions (140rpm, 28 °C, 10h). Rates of NO₂⁻ and NO₃ production were quantified from the measurements made after 2h, 4h, 6h, 8h, and 10h by colorimetric assessments using a Smartchem 200 (AMS Alliance, France).

Potential rates of methanogenesis were measured using 8g edw of fresh soil according to protocols described by previous study [12] and adapted [13]. Soil was mixed with between 3.7 and 7.4mL of distilled water depending on original soil moisture to achieve a theoretical soil moisture of 100%, under aerobic conditions in 150mL glass flasks with rubber stoppers. Incubation flasks were purged three times with He to achieve anaerobiosis, and the internal pressure was then adjusted to atmospheric pressure. All samples were incubated at 20°C in the dark with gentle shaking. After 2h, 4h, and 18h, headspaces were sampled and CH₄ concentrations were analysed by gas chromatography (Agilent 490 MICRO GC, Agilent, Santa Clara, CA, USA). Methanogenesis activities are expressed as ng of CH₄ per g of soil edw⁻¹ h⁻¹.

The potential activity of seven extracellular enzymes (α -Glucosidase, β -1,4-Glucosidase, β -D-cellobiosidase, β -Xylosidase, leucine aminopeptidase, N-acetyl- β -glucosaminidase, and phosphatase) are presented (Table 7). Enzymes activities were measured using standardized fluorimetric techniques [14,15]. Fresh soil (2.75g) was homogenized for 1min in a Waring blender in 200 mL of a sodium acetate buffer solution adjusted to the mean pH of soil samples. The soil slurry (800µL) was then added in technical duplicates to a 96-deep-well microplate with 200µL of corresponding substrates at saturation concentration. Standard curves (0-100µM concentration) were prepared in duplicates for each soil sample by mixing 800µL of soil slurry with 200µL of 4-methylumbelliferone (MUB) or 7-amino-4-methylcoumarin (MUC) in 96-deep-well microplates. Plates were incubated at 20°C in the dark (3h) on a rotary shaker (150rpm) before centrifugation at 2900g (3min). The supernatant (250µL) was transferred to

a black Greiner flat-bottomed plate and fluorescence was measured on a microplate reader (Varioskan Flash, Thermo Scientific) with excitation wavelength set to 365nm and emission set to 450nm. After correcting for negative controls, potential enzyme activities were expressed as $\text{nmol.g}_{\text{dry soil}}^{-1}.\text{h}^{-1}$.

Total soil DNA (Table 8) was extracted in duplicate from 0.5 g of wet weight of each soil sample, using the FastDNA® SPIN Kit for soil (MP Biomedicals, United States) per the manufacturer's instructions with a FastPrep® -24 instrument (MP Biomedicals, United States) at a speed of 5 ms^{-1} for 30 s. The two replicates of each soil sample were pooled, and the extracted dsDNA was then quantified by the Quantifluor® dsDNA sample kit fluorimetry and a Quantus Fluorometer (Promega, United States) following the manufacturer's protocol.

The abundances of the bacterial universal marker (16S rRNA gene) and fungal marker (18S rRNA gene) were assessed by real-time quantitative PCR (qPCR) in a CFX Connect (BioRad) with primer sets and thermocycling conditions explained in Table 10. Serial decimal dilutions of a linearized plasmid carrying the target gene (five-point for 16S rRNA of *P. putida* KT2440 and six-point for 18S rRNA gene of *F. oxysporum* DSM62267) were used to generate a linear calibration curve of threshold cycle versus a number of gene copies (ranging from 10^3 to 10^7 for *P. putida* KT2440 and from 10^2 to 10^7 for *F. oxysporum* DSM62267). Each DNA sample was analysed twice. Data were expressed as gene copy numbers per gram of dry weight soil.

Table 10. Characteristics of PCR primer sets and of real-time quantitative PCR conditions used in this study. 'Ref' indicates the reference for each method, 'Temps' indicates the annealing temperature ($^{\circ}\text{C}$), and 'Size' indicates the amplicon size (bp).



Data in Brief
Open access



Article template

Target genes	Primer	Target	Base sequences 5'-3'	Size (bp)*	Reaction mixture (20 μ L reaction volumes)	Amplification program	Temp*	Ref*
16S rRNA	341F	Bacterial abundance	5'-CCTACGGGAG GCAGCAG-3'	175	-2 μ L soil DNA extract (1 ng. μ L ⁻¹) -10 μ L of Sso advanced Supermix (Bio-Rad) -0.16 μ L of each primer (50 pmol. μ L ⁻¹) -0.2 μ L of T4 bacteriophage gene 32 Product (500 ng. μ L ⁻¹) (MP Biomedicals)	-Denaturation: 95 °C/3 min -35 cycles: 95°C/30s; 60°C/30s; 72°C/30s; 80°C/30s (data acquisition) -Melting curve analysis: 0.5°C/10s from 65°C to 95°C	60	[15]
	515R		5'-ATTACCGCGG CTGCTGGCA-3'					
18S rRNA	FR1	Fungal abundance	5'-AICCATTCAATC GGTAIT-3'	390	-2 μ L of soil DNA extract (1 ng. μ L ⁻¹) -10 μ L of Sso advanced Supermix (Bio-Rad) -0.2 μ L of each primer (50 μ mol. μ L ⁻¹).	-Denaturation: 95°C/5 min -40 cycles: 95°C/15s; 50°C/30s; 72°C/30s; 80°C/30s (data acquisition) -Melting curve analysis: 0.5°C/10s from 70°C to 95°C	50	[16]
	FF390		5'-CGATAACGAAC GAGACCT-3'					
nirS	nirSCd 3aF	abundance of denitrifying bacteria	5'-G TSAACGTSAA GGARACSGG-3'	422	- H ₂ O qsp 25 μ L - 1.875 μ L of each primer (20 μ M) - 0.5 μ L of BSA (10 mg.mL ⁻¹) - 12.5 μ L iTaq Universal SYBR Green Supermix (Bio-Rad) - 5 μ L of soil DNA extract (2.5 ng. μ L ⁻¹)	- Denaturation: 95°C/3 min - 5 cycles: 95°C/15s; 59°C/30s - 35 cycles: 95°C/15s; 54°C/30s; 80°C/5s (data acquisition) - Melting curve analysis: 0.5°C/0.05s from 65°C to 95°C	54	[17]
	nirSR3 cd		5'-GASTTCGGRTG SGTCTTGA-3'					
nirK	nirK87 6	abundance of denitrifying bacteria	5'-ATYGGCGGVC AYGCGGA-3'	164	- H ₂ O qsp 20 μ L - 1.25 μ L of each primer (20 μ M) - 0.4 μ L of BSA (10 mg.mL ⁻¹) - 10 μ L iTaq Universal SYBR Green Supermix (Bio-Rad) - 2 μ L of soil DNA extract (2.5 ng. μ L ⁻¹)	- Denaturation: 95°C/3 min - 5 cycles: 95°C/15s; 63°C/30s - 30 cycles: 95°C/15s; 58°C/30s; 80°C/5s (data acquisition) - Melting curve analysis: 0.5°C/0.05s from 65°C to 95°C	58	[18]
	nirK10 40		5'-GCCTCGATCA CRTTRTGGTT-3'					



Data in Brief
Open access



Article template

<i>nosZI</i>	nosZ2 F	abundance of denitrifying bacteria	5'-CGCRACGGCA ASAAGGTSMS GT-3'	267	<ul style="list-style-type: none"> - H₂O qsp 25 μL - 1.875 μL of each primer (20 μM) - 0.5 μL of BSA (10 mg.mL⁻¹) - 12.5 μL iTaq Universal SYBR Green Supermix (Bio-Rad) - 5 μL of soil DNA extract (2.5 ng.μL⁻¹) 	<ul style="list-style-type: none"> - Denaturation: 95°C/3 min - 5 cycles: 95°C/15s; 65°C/30s - 30 cycles: 95°C/15s; 60°C/30s; 80°C/5s (data acquisition) - Melting curve analysis: 0.5°C/0.05s from 65°C to 95°C 	60 [19]
	nosZ2 R		5'-CAKRTGCAKSG CRTGGCAGAA- 3'				
<i>nosZII</i>	nosZ-II-F	abundance of denitrifying bacteria	5'-CTI GGI CCI YTK CAY AC-3'	745	<ul style="list-style-type: none"> - H₂O qsp 25 μL - 1.25 μL of each primer (20 μM) - 0.750 μL of BSA (10 mg.mL⁻¹) - 12.5 μL iTaq Universal SYBR Green Supermix (Bio-Rad) - 8 μL of soil DNA extract (2.5 ng.μL⁻¹) 	<ul style="list-style-type: none"> -Denaturation: 95°C/3 min - 40 cycles: 95°C/15s; 58°C/60s; 80°C/5s (data acquisition) - Melting curve analysis: 0.5°C/0.05s from 65°C to 95°C 	58 [20]
	nosZ-II-R		5'-GCI GAR CAR AAI TCB GTR C- 3'				
<i>nxrA</i>	F1 NORA	abundance of nitrifying bacteria	5'-CAGACCGACG TGTGCGAAAG- 3'	320	<ul style="list-style-type: none"> - H₂O qsp 25 μL - 1.875 μL of each primer (10 μM) - 12.5 μL QuantiTect SybrGreen PCR Master Mix - 8 μL of soil DNA extract (2.5 ng.μL⁻¹) 	<ul style="list-style-type: none"> - Denaturation: 95°C/15 min - 40 cycles: 95°C/15s; 55°C/30s; 72°C/30s (data acquisition) - Melting curve analysis: 0.5°C/0.05s from 65°C to 95°C 	55 [21]
	R2 NORA		5'-TCCACAAGGAA CGGAAGGTC-3'				
NS	Ns675f	abundance of nitrifying bacteria	5'-GCGGTGAAAT GCGTAGAKATC G-3'	71	<ul style="list-style-type: none"> - H₂O qsp 25 μL - 2.5μL of each primer (10 μM) - 0.5 μL of BSA (10 mg.mL⁻¹) - 12.5 μL iTaq Universal SYBR Green Supermix (Bio-Rad) - 4 μL of soil DNA extract (2.5 ng.μL⁻¹) 	<ul style="list-style-type: none"> - Denaturation: 95 °C/3 min - 5 cycles: 95°C/15s; 66°C/30s; 72°C/5sec - 35 cycles: 95°C/15s; 62°C/30s; 72°C/5s (data acquisition) - Melting curve analysis: 0.5°C/0,05s from 65°C to 95°C 	62 [22]
	Ns746r		5'-TCAGCGTCAG RWAYGTTCCA GAG-3'				



Data in Brief
Open access



Article template

<i>amoA</i>	Crenamo A23f	abundance of nitrifying bacteria	5'-ATGGTCTGGCTWAGACG-3'	628	<ul style="list-style-type: none"> - H₂O qsp 20 μL - 1 μL of primer F (20 μM) - 1.25 μL of primer R (20 μM) - 0.4 of BSA (10mg.mL⁻¹) - 10μL iTaq Universal SYBR Green Supermix (Bio-Rad) - 4 μL of soil DNA extract (2,5 ng.μL⁻¹) 	<ul style="list-style-type: none"> - Denaturation: 95°C/3 min - 40 cycles: 95°C/15s; 57°C/45s; 72°C/60s (data acquisition) - Melting curve analysis: 0.5°C/0.05s from 65°C to 95°C 	57	[23]
	Crenamo A616r		5'-GCCATCCABCKRTANGTCCA-3'					
<i>amoB</i>	amoA1 F	abundance of nitrifying bacteria	5'-GGGGHTTYTACTGGTGGT-3'	491	<ul style="list-style-type: none"> - H₂O qsp 20 μL - 2 μL of each primer (10 μM) - 0.4 of BSA (10 mg.mL⁻¹) - 10 μL iTaq Universal SYBR Green Supermix (Bio-Rad) - 4 μL of soil DNA extract (2.5 ng.μL⁻¹) 	<ul style="list-style-type: none"> - Denaturation: 95°C/3 min - 40 cycles: 95°C/15s; 54°C/45s; 72°C/5s (data acquisition) - Melting curve analysis: 0.5°C/0.05s from 65°C to 95°C 	54	[24]
	amoA2 R		5'-CCCCTCKGSAAAGCCTTCTTC-3'					
<i>mcrA</i>	ME1	abundance of methanogenic archaea	5'-GCMATGCARATHGGWATGTC-3'	760	<ul style="list-style-type: none"> H₂O qsp 25 μL - 1.25 μL of each primer (10 μM) - 2.5 μL of BSA (3 mg.mL⁻¹) - 12.5 μL Brilliant III SYBR Master Mix (Agilent) - 5 μL of soil DNA extract (1 ng.μL⁻¹) 	<ul style="list-style-type: none"> - Denaturation: 95°C/3 min - 45 cycles: 95°C/5s; 52°C/15s; 60°C/20s (data acquisition) - Melting curve analysis: 0.5°C/0.05s from 60°C to 95°C 	52	[25]
	ME2		5'-TCATKGCRTAGTTDGGRTAGT-3'					
<i>pmoA</i>	pmoA189f	abundance of methanotrophic bacteria	5'-GGN GAC TGG GAC TTC TGC-3'	508	<ul style="list-style-type: none"> H₂O qsp 25 μL - 1.25 μL of each primer (10 μM) - 2,5 μL of BSA (3 mg.mL⁻¹) - 12.5 μL Brilliant III SYBR Master Mix (Agilent) - 5 μL of soil DNA extract (1 ng.μL⁻¹) 	<ul style="list-style-type: none"> Denaturation: 95°C/10 min - 45 cycles: 94°C/45s; 60°C/60s; 72°C/90s (data acquisition) - Melting curve analysis: 0.5°C/0.05s from 60°C to 95°C 	60	[25]
	mb661r		5'-CCG GMG CAA CGT CYT TAC C-3'					

Abundances of microbial functional groups involved in N cycling were quantified from the DNA extracted from each soil sample by measuring the gene copy numbers present per g of soil (expressed for dry soil) (Table 9). The abundances of ammonia-oxidizing bacteria (AOB) and archaea (AOA) were quantified based on the gene copy numbers present per g of dry soil for the ammonia monooxygenase gene *amoA* (for both bacterial and archaeal). The abundances of nitrite oxidizers (NOB) were quantified by targeting the abundances of the 16S rRNA gene specific to *Nitrospira* spp. and of the *nrxA* gene of *Nitrobacter* spp. Abundances of nitrite reducers were measured based on the copy numbers of the nitrite reductase genes *nirS* and *nirK*, while the abundances of N₂O reducers were quantified by targeting the N₂O reductase genes *nosZ1* and *nosZ2*. All primer pairs and related qPCR conditions are provided in Table 10. Quantitative real-time PCR (qPCR) assays were carried out using SYBR green as the fluorescent dye on a CFX Connect Real-Time PCR Detection System (Bio-Rad). Efficiencies of all performed qPCRs were in the range 85–99%. R² values for standard curves were always above 0.95. Possible inhibition of PCR was tested in advance and appropriate dilutions were chosen (data not shown). The abundances of methanogenic archaea and methanotrophic bacteria were quantified based on the copy numbers of the methyl coenzyme M reductase gene marker (*mcrA* gene) and of the particulate methane monooxygenase gene marker (*pmoA* gene), respectively. Assays were carried out by real-time quantitative PCR (qPCR) in an Agilent AriaMx Real-Time PCR System (Agilent Technologies) with primer sets and thermocycling conditions explained in Table 10. Serial decimal dilutions of a linearized plasmid carrying the target gene (seven-point, *mcrA* gene of *Methanosarcina thermophila* or *pmoA* gene of *Methylomonas methanica*) were used to generate a linear calibration curve of threshold cycle versus a number of gene copies (ranging from 10¹ to 10⁷ copies). Each DNA sample was analysed twice. Data were expressed as gene copy numbers per gram of dry weight soil.

The diversity of the bacterial and fungal communities (Fig. 3) was determined by Illumina sequencing. PCR reactions of a portion of target genes were performed using the AccuStart II PCR ToughMix kit, followed by cleaning (HighPrep PCR beads, Mokascience). Universal primer sets 515WF/918WR [27] for the 16S rRNA gene (V4-V5 region) and w404 and w40 [28] for the ITS2 gene were used for amplifications. An Illumina MiSeq instrument at the genomics platform GeT-PlaGe (Auzeville, France) generated sequences. Sequence data are available on the European Nucleotide Archive system under project accession numbers PRJEB52287 (16S sequences) and PRJEB52222 (ITS2 sequences). The list of sequence accession numbers is available in the full database <https://data.indores.fr/>; <https://doi.org/10.48579/PRO/MTZ0KB>.

LIMITATIONS

The study presents some methodological limitations. The uneven number of sites and partial geographic clustering across land uses is directly related to the difference in the areas covered by different land uses across the city and therefore representative of the diversity of areas covered by different land uses.

ETHICS STATEMENT

Not applicable

CRedit AUTHOR STATEMENT

Sébastien Bonthoux, Jean-Christophe Clément, Arnaud Foulquier, Jennifer Harris, Xavier Le Roux, Nicolas Legay, Emilie Lyautey, Mikael Motelica-Heino, Marie-Paule Norini, and Thomas Pommier wrote the initial project.

Sébastien Bonthoux and Nicolas Legay designed the sampling plan.

Sébastien Bonthoux, Muriel Deparis, Ulysse Guilloteau, Jennifer Hellal and Nicolas Legay carried out the sampling campaign in the field.

Jennifer Harris, Marie-Paule Norini, Catherine Joulian, Hafida Tris, Mickaël Charron, Céline Cosson, and Thibault Conte carried out the analyses and wrote the material and method part for the BRGM.

Jean-Christophe Clément, Emilie Lyautey, Annie Millery and Nathalie Tissot carried out the analyses and wrote the material and method part for the CARRTEL laboratory.

Sébastien Bonthoux, Muriel Deparis, Ulysse Guilloteau and Nicolas Legay carried out the analyses and wrote the material and method part for the CITERES laboratory.

Rachel Boscardin, Claude Le Milbeau, Mikael Motelica-Heino, and Marie-Paule Norini carried out the analyses and wrote the material and method part for the ISTO laboratory.

Cindy Arnoldy and Arnaud Foulquier carried out the analyses and wrote the material and method part for the LECA laboratory.

Amélie Cantarel, Abigail Delort, Jonathan Gervais, Xavier Le Roux, and Thomas Pommier carried out the analyses and wrote the material and method part for the LEM laboratory.

Marie-Paule Norini performed the formal analysis and wrote the first version of the paper.

All authors reviewed the manuscript.

ACKNOWLEDGEMENTS

The authors would like to acknowledge financial support from the French National program EC2CO (Ecosphère Continentale et Côtière) through its FORME project (FORME – N°12991), the Centre Val de Loire region (through its BIENSUR project ; convention 2019 - 001131766), the Labex VOLTAIRE (ANR-10-LABX-100-01), the PRIME-PIVOTS projects (ARD 2020 of the Centre Val de Loire region, CPER 2015-2020 and FEDER), INSA Centre Val de Loire, INRAE Région Rhône Alpes Auvergne (ECODIV Department), and the Ministère de la Transition écologique et solidaire.

The authors sincerely appreciate and would like to thank the city of Blois, and in particular, Mrs. N. Bernard, for giving us access to the various sites studied.

This work was performed within the framework of the long-term site ZAL (LTSER Zone Atelier Loire).

The authors also thank genomics platform GeT-PlaGe (Auzeville, France) for MiSeq Illumina sequencing and the AME (Activités Microbiennes dans l'Environnement) platform of the LEM.

DECLARATION OF COMPETING INTERESTS

- The authors declare that they have no known competing financial interests or personal relationships that could have appeared to influence the work reported in this paper.

REFERENCES

- [1] A.P. Kinzig, R.H. Socolow, Human Impacts on the Nitrogen Cycle, *Physics Today* 47 (1994) 24–31. <https://doi.org/10.1063/1.881423>.
- [2] C. Fang, H. Liu, S. Wang, The coupling curve between urbanization and the eco-environment: China's urban agglomeration as a case study, *Ecological Indicators* 130 (2021) 108107. <https://doi.org/10.1016/j.ecolind.2021.108107>.
- [3] R.V. Pouyat, K. Szlavecz, I.D. Yesilonis, P.M. Groffman, K. Schwarz, Chemical, Physical, and Biological Characteristics of Urban Soils, in: *Urban Ecosystem Ecology*, John Wiley & Sons, Ltd, 2010: pp. 119–152. <https://doi.org/10.2134/agronmonogr55.c7>.
- [4] S.T.A. Pickett, M.L. Cadenasso, J.M. Grove, C.G. Boone, P.M. Groffman, E. Irwin, S.S. Kaushal, V. Marshall, B.P. McGrath, C.H. Nilon, R.V. Pouyat, K. Szlavecz, A. Troy, P. Warren, Urban ecological systems: Scientific foundations and a decade of progress, *Journal of Environmental Management* 92 (2011) 331–362. <https://doi.org/10.1016/j.jenvman.2010.08.022>.
- [5] P.M. Groffman, M.L. Cadenasso, J. Cavender-Bares, D.L. Childers, N.B. Grimm, J.M. Grove, S.E. Hobbie, L.R. Hutrya, G. Darrel Jenerette, T. McPhearson, D.E. Pataki, S.T.A. Pickett, R.V. Pouyat, E. Rosi-Marshall, B.L. Ruddell, Moving Towards a New Urban Systems Science, *Ecosystems* 20 (2017) 38–43. <https://doi.org/10.1007/s10021-016-0053-4>.
- [6] K.S. Ramirez, J.W. Leff, A. Barberán, S.T. Bates, J. Betley, T.W. Crowther, E.F. Kelly, E.E. Oldfield, E.A. Shaw, C. Steenbock, M.A. Bradford, D.H. Wall, N. Fierer, Biogeographic patterns in below-ground diversity in New York City's Central Park are similar to those observed globally, *Proceedings of the Royal Society B: Biological Sciences* 281 (2014) 20141988. <https://doi.org/10.1098/rspb.2014.1988>.
- [7] R. Cavicchioli, W.J. Ripple, K.N. Timmis, F. Azam, L.R. Bakken, M. Baylis, M.J. Behrenfeld, A. Boetius, P.W. Boyd, A.T. Classen, T.W. Crowther, R. Danovaro, C.M. Foreman, J. Huisman, D.A. Hutchins, J.K. Jansson, D.M. Karl, B. Koskella, D.B. Mark Welch, J.B.H. Martiny, M.A. Moran, V.J. Orphan, D.S. Reay, J.V. Remais, V.I. Rich, B.K. Singh, L.Y. Stein, F.J. Stewart, M.B. Sullivan, M.J.H. van Oppen, S.C. Weaver, E.A. Webb, N.S. Webster, Scientists' warning to humanity: microorganisms and climate change, *Nat Rev Microbiol* 17 (2019) 569–586. <https://doi.org/10.1038/s41579-019-0222-5>.
- [8] J.M. Lane, C.S. Delavaux, L. Van Koppen, P. Lu, B.J. Cade-Menun, J. Tremblay, L.D. Bainard, Soil sample storage conditions impact extracellular enzyme activity and bacterial amplicon diversity

- metrics in a semi-arid ecosystem, *Soil Biology and Biochemistry* 175 (2022) 108858. <https://doi.org/10.1016/j.soilbio.2022.108858>.
- [9] A. Laffite, A. Florio, K.S. Andrianarisoa, C. Creuze des Chatelliers, B. Schloter-Hai, S.M. Ndaw, C. Periot, M. Schloter, B. Zeller, F. Poly, X. Le Roux, Biological inhibition of soil nitrification by forest tree species affects *Nitrobacter* populations, *Environ Microbiol* 22 (2020) 1141–1153. <https://doi.org/10.1111/1462-2920.14905>.
- [10] E. Attard, S. Recous, A. Chabbi, C. De Berranger, N. Guillaumaud, J. Labreuche, L. Philippot, B. Schmid, X. Le Roux, Soil environmental conditions rather than denitrifier abundance and diversity drive potential denitrification after changes in land uses: DENITRIFIER RESPONSE TO LAND-USE CHANGES, *Global Change Biology* 17 (2011) 1975–1989. <https://doi.org/10.1111/j.1365-2486.2010.02340.x>.
- [11] N. Dassonville, N. Guillaumaud, F. Piola, P. Meerts, F. Poly, Niche construction by the invasive Asian knotweeds (species complex *Fallopia*): impact on activity, abundance and community structure of denitrifiers and nitrifiers, *Biol Invasions* 13 (2011) 1115–1133. <https://doi.org/10.1007/s10530-011-9954-5>.
- [12] A. Foulquier, B. Volat, M. Neyra, G. Bornette, B. Montuelle, Long-term impact of hydrological regime on structure and functions of microbial communities in riverine wetland sediments, *FEMS Microbiol Ecol* 85 (2013) 211–226. <https://doi.org/10.1111/1574-6941.12112>.
- [13] A. Mahamoud Ahmed, E. Lyautey, C. Bonnineau, A. Dabrin, S. Pesce, Environmental Concentrations of Copper, Alone or in Mixture With Arsenic, Can Impact River Sediment Microbial Community Structure and Functions, *Front. Microbiol.* 9 (2018) 1852. <https://doi.org/10.3389/fmicb.2018.01852>.
- [14] C.W. Bell, B.E. Fricks, J.D. Rocca, J.M. Steinweg, S.K. McMahon, M.D. Wallenstein, High-throughput Fluorometric Measurement of Potential Soil Extracellular Enzyme Activities, *J Vis Exp* (2013) 50961. <https://doi.org/10.3791/50961>.
- [15] G. Piton, N. Legay, C. Arnoldi, S. Lavorel, J.-C. Clément, A. Foulquier, Using proxies of microbial community-weighted means traits to explain the cascading effect of management intensity, soil and plant traits on ecosystem resilience in mountain grasslands, *Journal of Ecology* 108 (2020) 876–893. <https://doi.org/10.1111/1365-2745.13327>.
- [16] J.C. López-Gutiérrez, S. Henry, S. Hallet, F. Martin-Laurent, G. Catroux, L. Philippot, Quantification of a novel group of nitrate-reducing bacteria in the environment by real-time PCR, *Journal of Microbiological Methods* 57 (2004) 399–407. <https://doi.org/10.1016/j.mimet.2004.02.009>.
- [17] N.C. Prévost-Bouré, R. Christen, S. Dequiedt, C. Mougel, M. Lelièvre, C. Jolivet, H.R. Shahbazkia, L. Guillou, D. Arrouays, L. Ranjard, Validation and Application of a PCR Primer Set to Quantify Fungal Communities in the Soil Environment by Real-Time Quantitative PCR, *PLOS ONE* 6 (2011) e24166. <https://doi.org/10.1371/journal.pone.0024166>.
- [18] I.N. Throbäck, K. Enwall, Å. Jarvis, S. Hallin, Reassessing PCR primers targeting *nirS*, *nirK* and *nosZ* genes for community surveys of denitrifying bacteria with DGGE, *FEMS Microbiology Ecology* 49 (2004) 401–417. <https://doi.org/10.1016/j.femsec.2004.04.011>.
- [19] S. Henry, E. Baudoin, J.C. López-Gutiérrez, F. Martin-Laurent, A. Brauman, L. Philippot, Quantification of denitrifying bacteria in soils by *nirK* gene targeted real-time PCR, *Journal of Microbiological Methods* 59 (2004) 327–335. <https://doi.org/10.1016/j.mimet.2004.07.002>.
- [20] S. Henry, D. Bru, B. Stres, S. Hallet, L. Philippot, Quantitative Detection of the *nosZ* Gene, Encoding Nitrous Oxide Reductase, and Comparison of the Abundances of 16S rRNA, *narG*, *nirK*, and *nosZ* Genes in Soils, *Appl Environ Microbiol* 72 (2006) 5181–5189. <https://doi.org/10.1128/AEM.00231-06>.

- [21] C.M. Jones, D.R.H. Graf, D. Bru, L. Philippot, S. Hallin, The unaccounted yet abundant nitrous oxide-reducing microbial community: a potential nitrous oxide sink, *The ISME Journal* 7 (2013) 417–426. <https://doi.org/10.1038/ismej.2012.125>.
- [22] E. Attard, F. Poly, C. Commeaux, F. Laurent, A. Terada, B.F. Smets, S. Recous, X.L. Roux, Shifts between *Nitrospira* - and *Nitrobacter* -like nitrite oxidizers underlie the response of soil potential nitrite oxidation to changes in tillage practices, *Environmental Microbiology* 12 (2010) 315–326. <https://doi.org/10.1111/j.1462-2920.2009.02070.x>.
- [23] D.W. Graham, C. Trippett, W.K. Dodds, J.M. O'Brien, E.B.K. Banner, I.M. Head, M.S. Smith, R.K. Yang, C.W. Knapp, Correlations between *in situ* denitrification activity and *nir*-gene abundances in pristine and impacted prairie streams, *Environmental Pollution* 158 (2010) 3225–3229. <https://doi.org/10.1016/j.envpol.2010.07.010>.
- [24] M. Tourna, T.E. Freitag, G.W. Nicol, J.I. Prosser, Growth, activity and temperature responses of ammonia-oxidizing archaea and bacteria in soil microcosms, *Environmental Microbiology* 10 (2008) 1357–1364. <https://doi.org/10.1111/j.1462-2920.2007.01563.x>.
- [25] J.H. Rotthauwe, K.P. Witzel, W. Liesack, The ammonia monooxygenase structural gene amoA as a functional marker: molecular fine-scale analysis of natural ammonia-oxidizing populations, *Appl Environ Microbiol* 63 (1997) 4704–4712. <https://doi.org/10.1128/aem.63.12.4704-4712.1997>.
- [26] A. Fuchs, E. Lyautey, B. Montuelle, P. Casper, Effects of increasing temperatures on methane concentrations and methanogenesis during experimental incubation of sediments from oligotrophic and mesotrophic lakes, *JGR Biogeosciences* 121 (2016) 1394–1406. <https://doi.org/10.1002/2016JG003328>.
- [27] Z. Wang, J. Tollervey, M. Briebe, D. Turner, J. Ule, CLIP: Construction of cDNA libraries for high-throughput sequencing from RNAs cross-linked to proteins *in vivo*, *Methods* 48 (2009) 287–293. <https://doi.org/10.1016/j.ymeth.2009.02.021>.
- [28] J. Degois, X. Simon, C. Bontemps, P. Leblond, P. Duquenne, Characterization of experimental complex fungal bioaerosols: Impact of analytical method on fungal composition measurements, *Aerosol Science and Technology* 53 (2019) 146–159. <https://doi.org/10.1080/02786826.2018.1557320>.
- [29] F. Escudié, L. Auer, M. Bernard, M. Mariadassou, L. Cauquil, K. Vidal, S. Maman, G. Hernandez-Raquet, S. Combes, G. Pascal, FROGS: Find, Rapidly, OTUs with Galaxy Solution, *Bioinformatics* 34 (2018) 1287–1294. <https://doi.org/10.1093/bioinformatics/btx791>.